THE VIRGINIA BEACH SUN

25¢

56th year, No. 5, Virginia Beach, Va. February 3, 1982

26 917323
VIRGINIA STATE LIBRARY
RICHMOND VA 23219

FEB 1982

Fight Fans Don't Care Who Wins

They're Just Bloodthirsty

Virginia Beach's most beloved boxer Bobby Acey gives community an exclusive update on local boxing scene - Page 12-13

North Beach Civic League Holds Meeting

Former City Manager Roger Scott discusses local government with league members - Page 23

Princess Anne High School Plans Annual Beauty Pageant

Details, picture of contestants on page 2.

Beach Gymnastics Trios

Greene and Caruthers look at gymnastics in their column, Beach Sports Beat - Page 13

Ruth Hodges Smith

Smith Certified

"I'm Pleased As Punch"

By Greg Goldfarb
Sun Editor

The International Institute of Municipal Clerks (IIMC) has announced that **Virginia Beach Clerk of Court Ruth Hodges Smith** has been designated a certified municipal clerk for continued professional advancement of her career.

"I'm pleased as punch to receive this award," Smith told The Sun. "I'm also grateful to City Manager George Hanbury and to the Virginia Beach City Council for allowing me the time to pursue this honor."

The IIMC certification program was launched in 1970, climaxing 10 years of planning. The program aids municipal clerks in improving their job performance and recognizes the professionalization of the municipal clerk's office. Completion of a recognized career development institute or a baccalaureate degree, responsible experience in local government, and participation in conferences, meetings, and

See THIS, Page 4

Schools May Lose Millions

Loss of impact aid funding concerns school board and city council members - Page 5

Vandalism Ripping At Virginia Beach

Sgt. Danny Kappers addresses problem in his column, Beach Crime Corner - Page 3

Kites Not For The Birds

Sam Clay has second opinion on kite flying - Page 3

Virginia Beach Business Review

New Weekly Feature- -Page 7

Virginia Beach High School News

Contestants, back row left to right are: Tina Thompson, 5'4" brown hair and blue eyes, daughter of Mrs. Barbara Thompson, 3224 Stancil Street; Kellie Parsons, 5'4" brown hair and hazel eyes, Mr. and Mrs. William H. Parsons, 545 Harton Circle; Judi Warren, 5'8", blonde hair and brown eyes, Mrs. Gail J. Saleeby, 3708 Harton Road; Stephanie Summers, 5'9", brown hair and eyes, Ms. Judith Summers, 616 Mango Drive; Elizabeth Wilkinson, 5'5", light brown hair and blue eyes, Mr. and Mrs. Byron R. Wilkinson, 557 Holbrook Road; Debbie Williams, 5'5", brown hair and hazel eyes, Mr. and Mrs. Richard Williams, 433 Seeman Road; Ana Maria Martinez, 5'4", dark brown hair and brown eyes, Ms. Maria Martinez, 4404 General Gage Court. Middle row, left to right in ascending order: Pamela Sue Rosenow, 5'5", brown hair and green eyes, Mr. and Mrs. William Rosenow, 412 Mango Drive; Christy Jarvis, 5'3", blonde hair and blue eyes, Ms. Jane A. Jarvis, 636 Virginius Drive; and Lisa Hall, 5'3", brown hair and eyes, Mr. and Mrs. Henry E. Hall, Jr., 4501 Cumbria Street. Front row, seated left to right: Dot Ward, 5'2", brown hair and eyes, Mrs. Dorothy V. Ward, 3813 Edinburgh Drive; Aimee Hidy, 5'5", brown hair and blue eyes, Mr. and Mrs. Frank Hidy, 3800 Crossenbergh Way; and Laura Pendergrass, 5'6½", auburn hair and green eyes, Mr. and Mrs. Tom Pendergrass, 3288 Page Ave.

Miss Princess Anne Pageant Set

For the 22nd consecutive year, the Princess Anne Keyettes are proud to present the Miss Princess Anne pageant. This year's theme is 'Thank Heaven for Little Girls,' and will be held in the school's auditorium on Saturday, Feb. 13 at 8 p.m.

The proceeds from the pageant will be used for scholarships for deserving Keyette seniors. The public is invited, tickets will be on sale at the door for $2.

Write To The Virginia Beach Sun . . . **Letters To The Editor** *. . . 138 Rosemont Road, Virginia Beach, VA, 23452*

Sand's Date Didn't Sleep, Sam

Editor:

Danny Kappers' Crime Corner is a great addition to the Virginia Beach Sun. Hopefully the locals will take heed to this column.

I want you to make sure you tell Sam Clay his article on Mexican Restaurants was just great - my date and I had the same nachos and didn't sleep a wink all night.

Lynn Sands' date,
Virginia Beach

Jaycees For Personal Growth

Editor:

On behalf of the Virginia Beach Jaycees, I would like to thank you and your paper for the coverage given to Jaycee Week (Jan. 20th issue).

For many years there has been confusion concerning the purpose of the Jaycees. Through your articles, the reading public now sees that we are not the Junior Chamber of Commerce or a young businessman's club.

Instead, we give young men the opportunity to develop leadership skills while serving their community.

If any reader has further questions concerning the Jaycees they can call 499-8822.

Larry W. Bell,
President,
Virginia Beach Jaycees

TARC Says Thank You

Editor:

This is to thank you and the Virginia Beach Sun for your time and interest in the work of ARC - Tidewater.

It is heartwarming to know that we have folks like you and newspapers such as the Virginia Beach Sun observing and influencing community affairs.

I thank you both for your contribution to the ARC Public Awareness Program.

Carolyn M. Strickland
Executive Director,
Michael A. Brenner,
President,
Association For Retarded Citizens, Tidewater

Apply For Student Loans

Editor:

The period Jan. 31 through Feb. 6, 1982 has been designated **Student Financial Aid Awareness Week** in Virginia. It is anticipated that **Governor Robb** will officially proclaim this special week.

We all recognize that more and more college students will need some form of financial aid in order for them to attend the college of their choice. Despite recent reductions—and the possibility of even more cuts—there will be a substantial amount of funds available to students during the Academic Year 1982-83.

If readers have questions or need additional information, please contact me at Tidewater Community College, 1700 College Crescent, Virginia Beach, VA 23456 or telephone me at 427-3070.

Your consideration will be greatly appreciated,

R. J. Morrison
Coordinator of Financial Aid,
Tidewater Community College,
Virginia Beach

Letters continued next page

Features

Kites Are A Breeze To Fly

Second Opinion

By Sam Clay

When I was a child, I had two wishes: to be invisible and to be able to fly. My cousin and I would spend hours pretending that no one could see us or that we were flying.

As far as flying was concerned, we didn't want to be birds or anything silly like that. We wanted to dive and swoop like Superman. So we made a Superman costume and proceeded to jump off sofas and chairs until his or my mother's patience wore out. (This occurred with rather severe consequences when we jumped off my grandmother's garage and nearly killed ourselves).

Today I have found, indeed, I really can fly. And at the same time get a suntan, enjoy the beach, drink wine, and exercise. My technique: kite flying.

I now realize that I was a deprived child. I never had a kite. So I had no first-hand knowledge to kite-eating trees and the heartbreak of broken strings or too heavy kite tails.

In fact, it was not until my late - very late - twenties that I received my first kite. I can't remember what the circumstance was that prompted its receipt. I only know that I was and still am hooked.

"Obviously the oceanfront is the best site for kite flying" - Sam Clay

Though you may think that I have a streak of unrestrained (or uncontrolled) juvenilism in me, I assure you that kites are serious business. In fact, they were invented as instruments of war.

In 206 B.C., a chinese general named Han Sin had a problem. He wanted to invade the walled castle of his chief enemy, He decided that the way to do this would be to tunnel under the earth and come up inside the castle. His problem was determining how far to tunnel. Every time he sent someone to measure the distance, his warrior ended up with an arrow through his heart.

In a stroke of - in my opinion - utter brilliance, he thought of the kite as a way to measure the distance. By some sort of triangulation, he was able to use the height of the kite to determine the distance his tunnel needed to be. The tunnel was dug, the castle invaded, and Han Sin gained a new castle. And the world gained a new pastime - kite flying.

Unthinking individuals would probably dismiss kite flying in lieu of more active sports. Who cares! What I want is a nice, peaceful sport that allows me to use to the fullest extent the limited coordination that I possess.

As one becomes more proficient in kite flying, the need for more and more exotic kites appears. No longer am I satisfied with the "dime store" model made of balsa wood and tissue paper. I progressed from paper to plastic to nylon.

My favorite kite is in the shape of a dragon. It has a circular head and approximately thirty feet of red metallic/plastic tail. It's a breeze to fly (get it!) and goes up with very little wind.

If the wind turns to near hurricane force, I like to put up my double parachute air scoop kite. A birthday present from a friend, it's the ultimate kite experience. Deflated it looks like a parachute that was mangled by a combine. Inflated it soars aloft looking very much like a flying six bottle wine rack.

Obviously the oceanfront is the best site for kite flying. I'm not much for running so the breeze off the ocean is usually enough to get it up easily. The best time of day is after five. The crowds have departed (if in season) and you can put two or three up by tying them to your beach chair. Then you sit down in an empty one and enjoy a little wine. That's kite flying.

So, if you've secretly desired to fly. Or if your hero is Ben Franklin. Or if you're lazy. Or if you like to drink wine on the beach. Or if you are all of these, go fly a kite.

Beach Crime Corner

By Virginia Beach Police Sergeant Danny Kappers

Beachers Lost $164,380 In 1981 From Vandalism

During the 1981 calendar year the City of Virginia Beach and its residents lost $164,380 through acts of vandalism. The annual nationwide cost is over $1,000,000,000.

WHAT IS VANDALISM? It is the deliberate and pointless damaging of property. Sometimes it's called "trashing," "rolling," "yard farming" or "ripping up". But whatever it's called it is not a harmless prank, it's a crime! Whenever vandalism occurs, you pay either directly when your own property is damaged or indirectly via higher taxes to repair damage of public property or through higher insurance costs.

WHO ARE THE VANDALS? Grade school children as young as 6 or 7 may vandalize schools, parks, etc. It's hard to believe that young children can be deliberately destructive and harder to decide how to correct the problem. Teenagers often have "growing up" problems which may lead them to acts of misusing vehicles, spraying grafitti in public places, etc. Older youths account for the more serious damage involving vehicles and machinery. Vandals often work together in groups. A group usually feels braver than a single person would so incidents may happen more often and damage may be more serious.

WHY DO PEOPLE VANDALIZE?

•Anger against society in general may cause a desire to "strike back" by damaging traditional symbols of authority such as schools and churches.

•Boredom is a major problem for youngsters both in low income areas because of the lack of recreational facilities and unemployment. In the more well to do communities in Virginia Beach, young people have fewer responsibilities and a lot of free time.

•Drug and alcohol abuse make vandalism more likely. Youths who are feeling "high" may display less judgement and act irresponsible.

•Disciplinary problems (when discipline is too strict, lacking or inconsistent) may cause children to rebel via acts of vandalism, young people may not learn how to care about others and are tempted to see what they can get away with.

•Personal problems such as family difficulties, school or social troubles, may be behind acts of vandalism. Youngsters who feel like failures lash out at the nearest target and insecure youngsters looking for friendship may join groups that vandalize. All of these problems exist in Virginia Beach so don't stick your head in sand and think they are going to go away.

Parents and everyone in Virginia Beach can help. The best time for us to fight vandalism is before children begin to vandalize. From early childhood through the growing up years, parents and all members of the community can make the kind of community in which children have no "need" to vandalize.

Parents, teachers, community leaders, pastors, priests and rabbis must set an example that will override

See TEACH, Page 4

From Page 2

Calling Beach Athletes

Editor:

As tournament director of the Virginia AAU/Junior Olympic Girls Basketball Championships I am writing in the hope that the Virginia Beach Sun can assist us in getting some important information to the young athletes and coaches in Virginia Beach.

The AAU/Junior Olympic program sponsors state tournaments with the winners advancing to the nationals in various age groups. The tournaments have provided some excellent competition and positive experiences on both the state and national levels. However, each year we are infofmed of coaches and players who would have liked to have participated in the program but heard about it too late. Therefore, it would help if you could get the word out through your sports section as soon and as often as possible.

The Virginia AAU/Junior Olympic Girls' Basketball Championships will be held in Radford, Virginia, April 21-25, 1982. All local youth teams are eligible in the following age groups: 12 and under, 15 and under, and 18 and under. To receive entry forms and additional information write:

Robert Dowless, tournament director,
Radford Parks & Recreation Department,
29 First Street,
Radford, Virginia 24141

What Do You Think?

The Virginia Beach Sun welcomes and encourages your letters to the editor. They should be related to current or very recent community related topics, programs and events.

Letters should be written clearly (preferrably handprinted or typewritten double-spaced) and must include your name (signed), address, and phone number where you can be reached during the working day. Please keep letters as concise as possible to relay your message.

Letters must be submitted on or before Friday preceding each Wednesday publication date.

Mail Letters To The Virginia Beach Sun, 138 Rosemont Road, Virginia Beach, VA, 23452

"This Training Better Equips Me To Serve The Virginia Beach Community"

Continued from Page 1

educational seminars contribute to achieving the prestigious certified municipal clerk designation. Qualifications of applicants are reviewed and approved by the IIMC Board of Certification.

In pursuit of the honor, Smith completed a three-year educational program for professional clerks held at Old Dominion University, Norfolk. The program involves over 100 student/instructor contact hours of in-depth courses in public administration, social and interpersonal concerns, and functionally related subjects. It is designed to provide perspective, information and practical skills for greater understanding of those changes taking place in each community.

"This training better equips me to serve the Virginia Beach community more efficiently," Smith said. "I must also note my gratitude to my staff for the efficient manner in which they conduct business in the clerk's office during periods I was away studying for the certification."

Smith, who has been the city's clerk of court for three years, said she had been looking forward to the distinction, adding, "it's an educational, professional, as well as a personal achievement for me."

Prior to working for the city, Smith was employed with Nepretex Industries, Inc., the MacArthur Memorial

See SMITH, Page 8

Public Hearing On Drunks

A public hearing on proposed drunk driving legislation will be held on Tuesday, Feb. 10 at 2:30 p.m. in Senate Room A, General Assembly Building, Richmond. Following the hearing at 5 p.m. Mothers Against Drunk Drivers (MADD) will conduct an hour long prayer and memorial service at Bell Tower at the end of the Capitol grounds.

A Public hearing on proposed "Hit A Cop, Go To Jail," legislation is also scheduled for later this month. The exact time and date will be published as soon as it is known.

Police Seeking Information

Eighteen Virginia Beach School Buses Vandalized In One Weekend

During the past three months there has been a rash of vandalism directed a city school buses throughout our city. Eighteen reports were taken during one weekend alone. If you have any information that would assist the Virginia Beach Police Department please contact the juvenile bureau at 427-4221. These vandalisms are costing our taxpayers.

Teach Children Early Not To Vandalize

Continued from Page 3

any negatives in a childs life, most especially during the childs early years. Law enforcement can not be the only answer, but unfortunately in alot of cases it comes to just that.

We as members of the Virginia Beach community must teach our children to respect the law, other people's rights and property. We must do this by the examples we set. Don't offer excuses for unlawful actions and don't be indifferent to those actions.

Don't break the laws of our community no matter how small.

Virginia Beach Sun

USPS-660-140, Published Wednesdays,
138 Rosemont Road, Virginia Beach, VA. 23452
Phone (804) 486-3430

Hanes Byerly, Publisher
Greg Goldfarb, Editor
John Rankin, Advertising Manager

Within Tidewater Area	All Other Areas
One year - $7.00	One Year - $9.00
Two years - $12.00	Two Years - $15.00

Second class postage is paid at Lynnhaven Station in Virginia Beach, Virginia

PUBLIC NOTICE

PROPOSED HIGHWAY PROJECT
ROUTE 165 (PRINCESS ANNE ROAD)
CITY OF VIRGINIA BEACH

All interested persons are advised that the State Highway and Transportation Commission of Virginia is hereby indicating its willingness to hold a Design Public Hearing concerning the proposed improvement of Princess Anne Road (Route 165) from the intersection of Edwin Drive to 0.095 mile east of the intersection of Windsor Oaks Boulevard, in the City of Virginia Beach.

Maps, drawings, an environmental document, and other information concerning the proposed project are available for public review and copying in the Department of Highways and Transportation District Office located at 1700 North Main Street in Suffolk, in its Residency Office located at the intersection of Business Route 13 (Military Highway) and Route 168 in Chesapeake, and in the Department of Public Works for the City of Virginia Beach.

Any interested citizen from the communities affected by this proposal may request that a Public Hearing be held by sending a written request to Mr. P. D. Gribok, Resident Engineer, Virginia Department of Highways and Transportation, P. O. Box 1366, Chesapeake, Virginia, 23320, on or before February 26, 1982. In the event such a request is received, a further notice of the time and place of the hearing will be posted.

State Highway and Transportation Commission of Virginia

Legal Center of Butler & Butler

Residential
Real Estate Closing
Buyers Fee . $275 up to $45,000
$375 over $45,000

DIVORCES
Uncontested $175.00
Corporations $175.00
Legal Separation Agreement $100.00
Personal Injury - ⅓ of amount recovered
Probate & Estate Planning - $50 Per Hour

★ The above quotes do not include court costs or filing fees.

Call FRANK BUTLER
422-3900
Birdneck Law Building
508-D North Birdneck Rd.
Virginia Beach, VA. 23451

HEY TIDEWATER
Tired of Rising Gas Prices?
SAVE 50% OF YOUR MONEY AT EACH FILLUP WITH THE
"SCROOGE" TM (CSM)
CARBURETOR/DIESEL SYSTEM you can install yourself.
GUARANTEED 20-50% Increase OVER your present MPG or Money back. No Gimmick, No Bull, Reliable, Lightweight, Compact, Durable, Approved in 1981 for cars, trucks, buses, boats U.S. Dept. Transportation
Details—$2.00 (Refund w/Purchase) to:
CSM MARKETING GROUP
Penthouse Suite B
600 Crawford Street
Portsmouth, VA 23704

WE'LL LOOKING FOR WORK BY MEMORIAL DAY

OUR VERSATILE
KUBOTA
B7100 DT
is excellent for grass cutting, garden work and general all around small tractor work. Standard features include 16 h.p. diesel, live hydraulic three point hitch, three speed p.t.o., four wheel drive, differential lock.

Come By Soon And Let's Get Working!!

Stevenson Ford Tractor, Inc.
1792 South Military Highway
Chesapeake, Virginia, 23320
420-4220

Documented By . . . **City Council Actions** *. . . Sun Reporter Lee Cahill*

For Educational Money

Schools Looking To Stockman

The Virginia Beach School Board will hire an attorney to help the city find ways to restore or replace Federal Impact Aid.

During an executive session Monday morning, City Council authorized the Board to employ legal counsel as the initial step toward meeting the probable loss of Impact Aid which over the past ten years has contributed $52,131,796 to the School Board budget.

The School Board and City Council at a joint meeting Monday preceding the executive session endorsed a program of action recommended by Superintendent of Schools, Dr. E. E. Brickell which included hiring legal counsel. The selection of the attorney was left up to the School Board. In a statement submitted to the two bodies, Brickell said that he had spoken to an attorney who has extensive experience in impact fund matters.

Impact funds are provided school districts under Public Law 874 based on the number of federally-connected students attending local schools. Without the funds, Brickell said, he would no longer be able to provide educational services for 4800 "Category A" students, those students whose parents live and work on government property.

As alternatives to impact aid, Brickell has recommended the imposition of a tuition charge on all "A" pupils or to advise the Secretary of Education that the Department of Defense will be expected to provide educational services or to enter into a contractural arrangement with the city to offer the services.

Vice Mayor Harold Heischober said he did not want the local military and their families to interpret Council's actions as a "hostile position." To explain the situation and in line with Brickell's recommendations, city representatives will meet "as soon as practicable with various groups of military families and or dependents to explain the difficulties, the reasons for any actions and the fact that the quarrel is not with the military citizens, but with the federal government."

The city's Military Liaison Committee which includes Brickell, also will meet with area military base commanders to explain the problem, the proposed course of actions and the reasons. The meeting follows another recommendation of Brickell.

Dr. Roy Wood, School Board Chairman, told Council that the city is assured $3.8 million in impact funds this year where $7 million had been budgeted. He said he had "no idea what will happen next year."

Brickell said that last Thursday and Friday, the State Board of Education with the support of the state superintendent of schools, adopted a position paper alerting the General Assembly to the loss of Impact Aid and to ask the state to consider furnishing emergency funds for the 1982-83 fiscal year.

Brickell said that 37 districts receive Impact Aid but that the most heavily endowed are Norfolk, Portsmouth, Virginia Beach, Prince George County, Fairfax and York County. York recently won back its federal aid through litigation.

He said the legal paper addresses itself solely to "Category A" students. Children of parents who work on a military installation but live in the civilian community have also been computed in past impact aid funding.

The rationale is that the families who live on the base do not contribute real estate or personal property taxes. When using commissaries they also do not pay sales taxes. In addition, federal properties are not taxable. The Federal government owns 28,821 acres in Virginia Beach at an appraised value, including improvements, of $1,185,886,410. At the current tax rate of 72 cents per $100 valuation, the yield on this property would be $8,538,371 while the entitlement for 1981-82 impact funds was $5,018,000.

The per pupil cost in Virginia Beach is $1,844. Brickell said that in considering tuition, the Board is talking about half of that.

In all, the city has 22,810 impact pupils or 41.60 percent, 4800 of which are in "Category A".

City Manager George L. Hanbury said that unfortunately Congress does not feel that military properties or families should be taxed.

In answer to a question from Councilman Reid Ervin, Brickell said that York County had an attorney who advised and represented the county, but that York "had something else going for them" in that fifty percent of the students there are federally connected.

Brickell said that he agreed with the city manager, that once in court, certain principles must be challenged, such as how much land should the federal government be allowed to take without taxation.

Hanbury said that for the last 30 years Congress has been trying to cut back on expenditures on items involving particular localities. If Virginia Beach does not receive some form of revenue, Virginia Beach will be subsidizing the education of the nation.

Councilman Clarence A. Holland noted that just a small part of the country grows tobacco but price supports are part of the overall budget.

They'll be saying all Virginia Beach will be subsidizing education, Hanbury said.

Holland wanted to know who much clout education had in Washington.

Dr. Wood said the Department of Education doesn't have any clout at all in Washington. "I don't know where they can get the money." He said the Board was trying to get to Office of Management and the Budget, David Stockman.

Holland commented, "Everytime I've gone to Congress, I always get the answer, 'We don't have the ability ourselves."

Councilwoman Meyera Oberndorf said he was "reluctant to hold children in limbo as to whether they will be educated or not. Are we going to suggest they build their own schools on their own bases?"

Brickell said he would. He said there is legal precedent for this when the local schools can't educate the children, the military would. He said he wanted to move ahead with his recommendation so that education will continue unabated, but that "there will come a time

See SCHOOL, Page 6

Mill Outlet
Losing Lease
Everything Must Go!

25 to 75% OFF

Suggested Retail on Famous Brands such as
Cannon's Best (100% Cotton) Royal Classic Towels
Fieldcrest and Burlington Comforters
Bath Sheets • Shower Curtains • Accessories
And More

No Credit Cards • All Sales Final

Everything Must Go!
Towels N' Such
Mill Outlet
305 Laskin Road, Va. Beach
2 Blocks from Ocean
Across from Rosers

Make Your Bag
...Our Bag

A bag filled with your household discards can help a lot! The Disabled American Veterans of Tidewater desperately need your household discards to raise funds for disabled Veterans.

We need clothing (mens, womens and childrens), small appliances, furniture, dishes, books, toys, rugs, T.V.'s, kitchen wares.

Just About Anything

Your Donation is Tax Deductible

Call 461-4938

For Fast Dependable Pick-Up.

WE LOVE ANIMALS!

A.N.F. Dog Food
Tamiami Cat Food

• We Bathe & Groom All Breeds
• Specialize In Poodles
• Complete Line Of Pet Supplies

VISA

CANINE CORNER

Call 424-5498

6549 College Park Sq.
Virginia Beach, Va.

Mon.-Sat. 8-5
Closed Weds.

"FREE"
FULL SPINAL EXAMINATION

With This Coupon Only

DANGER SIGNALS OF PINCHED NERVES:

1. Headaches Dizziness Neck Pain
2. Shoulder Pain Numbness in hands
3. Arthritis Indigestion Constipation
4. Low Back Pain Hip Pain Pain Down Leg

While we are accepting new patients, no one need feel any obligation.

HAVE YOU EVER WONDERED IF CHIROPRACTIC COULD HELP YOUR CONDITION?

THE THESIER CLINIC OF CHIROPRACTIC
240 Mustang Trail (Suite 8)/Virginia Beach, VA., 23452

Call for appointment 486-3222

MOST INSURANCES ACCEPTED

1981 C.M.A.

School Funding

Continued from Page 5

when we have to decide: are we going to continue to educate 4800 people?"

Hanbury said that base exchanges and commissaries were originally established to provide services in areas where none existed. He said, "In an urban area there is no need for tax-exempt gas sales, no need for commisaries. If we can get rid of those benefits, with the military buying for all their friends, have the military pay reasonable salaries and get rid of fringe benefits." He said that 38 percent of the military income is in fringe benefits, but that this is not counted by the individuals as income.

"If Congress wants to save money, do away with fringe benefits. We can make up the loss (of impact aid) from taxes on gas, food,..We can make up the $5½ million. We bring in as much in sales taxes, amusement taxes and meal taxes as from real estate taxes," he said. "Why should I, a citizen, be able to buy a meal on the base and pay no tax?"

Councilman John A. Baum said that base schools also were originally provided in rural area where the calibre of schools was not considered good enough. Virginia Beach, on the contrary, has a good school system, he said.

Alluding to the thrust of Hanbury's remarks, Mayor Dr. J. Henry McCoy, Jr. said that it was like, "barking at the moon."

Hanbury pointed out that the Constitution prohibits the city from taxing government property, but the Constitution says nothing about commissaries.

Councilman Reid Ervin pointed out that Congress recently invested money in new commissaries and that he didn't think they would change their minds.

Boardmember John Fahey said alternatives suggested by the superintendent were not an attempt to tax the federal government, but to charge tuition.

Hanbury said that the city will have to decide whether, in asking for funds, it will take a "scatter-gun approach or a single approach. "With Congress as it is, it may be better to go with the scattergun approach.

Brickell said that the city has never received 100 percent of what it was supposed to get under the Federal law and that the city always budgeted under the amount expected.

Holland said he was sure the city was not going to be the only community doing this. "Is there any feeling you get from people in Congress of being supportive or not supportive?"

Brickell said that U.S. Rep. William Whitehurst, Sen. John Warner and Sen. Harry Byrd have been supportive of Impact Aid. The difficulty arises, he said, in that Impact Aid has become a part of President Ronald Reagan's overall economic program. A number of congressmen feel, he said, that you cannot pick this program apart from the others. "At the present time it doesn't look too good." ...I don't get the feeling impact aid has the number of supporters it has had.

"I can't think of anything closer than the education of our children," Holland said. "Education is the basis for our country."

"I don't think it is the priority it once was," Brickell said. "I always had a friend in Carl Perkins. He used to shake your hand and guarantee the money. He no longer can do that."

Councilwoman Barbara Henley asked whether the board was looking into State funding as well.

Brickell said it is the consensus that the State must increase expenses. He said there is some talk that the Standards of Quality will be revised to increase class size. Also, the Virginia Beach Schools is putting together a paper on school fund which will be sent to Richmond before the month is over.

In his Statement to Council, Brickell said:

"The present situation is the most perilous I can recall in the past 20 years (of impact funding,) and it calls for direct, forceful and resolute action on the part of local, state and national officials ..."

Clearly, the city would be in a much better position, financially, if taxation of federal land were legal.

"This is not the case...and it does create a measure of tax burden for local citizens. This burden is intensified when the government moves employee dependents onto tax exempt land, expecting the locality to provide education for the dependents, primarily at local expense ...

"In the last ten years, Virginia Beach has constructed new schools, along with additions, to provide facilities to house military dependents generated by three housing projects built on federal property. Virginia Beach taxpayers contributed about $12 million to build these schools; the federal government contributed nothing. The local tax structure also has borne a sizable portion of the instructional costs of educating these students.

"It is the position of the Virginia Beach School Board that the federal government ought to be financially responsible for the educaiton of children who reside on federal property that is exempt from all local and state taxation.

"The loss of impact funds will have a devastating effect on the public schools of Virginia Beach; to expect local taxpayers to provide the lost revenue does not seem to be a realistic expectation at this particular time.

".....loss of impact funds without replacement would be a major catastrophe for the school system."

Exercise For Heart Fund

The Tidewater Chapter of the American Heart Association extends an open invitation to Virginia Beach residents to participate in a jazzercise-for-your-heart program on Saturday, Feb. 13 from 1 p.m. to 4 p.m. at the **The Virginia Beach Pavilion** in halls D and E.

Jazzercise is holding this event to benefit the American Heart Association. Tickets are available at select-a-seat, The American Heart Association, and the Pavilion box office.

For more information call 857-5961.

FRED H. ROSENBLUM, D.D.S., AND
MICHAEL J. HECHTKOPF, D.D.S., LTD
MARK S. LEVIN, D.D.S.

Take Great Pleasure
In Announcing The Opening of
An Additional Office
At
GREEN RUN
(Lynnhaven Pkwy at 1547 Amberly Forest Road)

DENTISTRY FOR CHILDREN
ADOLESCENTS AND THE
HANDICAPPED

4169 Virginia Beach Blvd. • Virginia Beach, Va. 23452 • (804) 486-2525
5316 Providence Road • Virginia Beach, Va. 23464 • (804) 420-9188
Lynnhaven Pkwy at 1547 Amberly Forest Rd. • Va. Beach, Va. 23456 • (804)495-2700

New Touch Tone Phones.

Touch Tone® phones are a luxury you deserve to know about.

The Touch Tone difference is simple. Instead of dialing the slow, old-fashioned way, all you do is touch the digits and talk. It's that easy.

Touch Tone phones come in a variety of exciting colors, with standard and decorator models to suit almost every room in your home.

And the cost is less than you'd think.

New Touch Tone phones. Fast, simple and so convenient. For more information call your Continental business office or visit your local Phone Fair. And give your home some nice touches. (Touch Tone phones are not available in some areas.)

Continental Telephone

Equal Opportunity Employer

VIRGINIA BEACH BUSINESS REVIEW

Dean Whitter Reynolds' Roger Whiteway Talks Stocks

Roger Whiteway, an account executive with Dean Witter Reynolds Inc., Virginia Beach office, has a background that few brokers can match.

After graduation with distinction from the University of Virginia with a Bachelor of Science degree in engineering, he entered Navy Flight School and became a jet pilot. In 1970 he was assigned to Attack Squadron Sixty-Five based at NAS Oceana in Virginia Beach. In 1975 he left Virginia Beach to attend Duke University where he earned a Ph.D. in mechanical engineering. Shortly thereafter, he was certified as a professional engineer (P.E.) in North Carolina and Virginia. Returning to Virginia Beach and VA-65 in 1978, Dr. Whiteway spent much of the next three years at sea aboard the U.S.S. Dwight D. Eisenhower including an 8½ month deployment to the Indian Ocean.

After leaving active duty with the U.S. Navy, Dr. Whiteway had many opportunities to further his engineering career. However, because of his proven past expertise and his long-standing interest in investments, Dr. Whiteway chose employment with Dean Witter Reynolds, Inc., a member of the New York Stock Exchange and fifth largest brokerage firm in the United States.

Since 1969, Roger Whiteway has invested in stocks, bonds, mutual funds and stock options. His significant success in this area enabled him to build his dream house in Virginia Beach at an early age. The analytical training he received while earning his doctorate coupled with the discipline of military experience greatly influenced his investment decisions.

Dr. Whiteway believes in being thorough, cautious, and knowing as much as possible about a company and its price performance under different market conditions, before recommending it to a client. When asked what he considers to be the key to stock selection, he states in a word "value" - "You can have an excellent company with an excellent product and aggressive skilled management, but if you pay too much for its shares it's not a value." Selling stocks, bonds, annuities, real estate partnerships, tax advantaged investments, mutual funds, government securities, pension plans and I.R.A.'s, Dr. Whiteway was asked if he considers himself a specialist in any one area of the investment business, he said, "Yes, my specialty and top priority is determining my clients needs, goals, and desires, then finding the best vehicle to meet those needs."

Although many people feel that they can call a broker only if they have $5,000.00 or more to invest, Roger Whiteway disagrees. Some mutual fund programs can be initiated with as little as $500.00; the small investor just needs a personal commitment to a disciplined program. What does Roger Whiteway see in the future for investors? He sees them demanding more service and assurance that their dollars will be constantly working. As for the future of the stock market itself, he alludes to an article in the January 29th edition of the Wall Street Journal about John Templeton titled "Mutual Fund Guru Labels U.S. Stocks 'Ridiculously Cheap'. According to Mr. Templeton "Never in the 45 years I've been in the investment business have there been as many bargains in the U.S. stock market as today."

YOU'LL BE SURPRISED how little money it takes to begin an investment program. For a free consultation, call

ROGER WHITEWAY at 497-0061

DEAN WITTER REYNOLDS
Corporate Center One/4660 Corp. Lane
Virginia Beach, Virginia, 23462

THE PELICAN
RESTAURANT & LOUNGE
Family Foods For Reasonable Prices

550 INDEPENDENCE BLVD.
VA. BEACH, VA.
497-8811

ANN EDWARDS TRAVEL
(The Complete Travel Agency!)

Come visit our new location at Pembroke Meadows Shopping Center, Independence Blvd. Virginia Beach, Virginia
Phone 490-0511
HOURS:
Mon.-Fri. 9-6; Sat. 10-2

Taylor's Dial-a-Maid
SPECIALIZING IN RESIDENTIAL HOUSE CLEANING
Valentine's Day Gift Certificates

• HOMES • RENTALS
• APARTMENTS • OFFICES
• MOVE IN & OUT CLEANING
• Free Estimates • Insured
• Reasonable Rates

24 HOUR ANSWERING SERVICE AT 627-9570

Rapid Reprints Offset Printing
499-1354
"Professionals helping Professionals"

We specialize in:
• Legal Documents
• Manuscript Covers
• Medical & Dental Forms
• Professional Handbooks & Manuals
• Business Stationery
• Business & Appointment Cards
• Newsletters & Brochures

Let us help you with creative design and layout, quality printing, and service that keeps pace with your growing business demands.

332 Constitution Drive • Virginia Beach, Virginia 23462

TIRED OF RISING GAS PRICES?
SAVE 50% of Your Money at each fill up with the
"SCROOGE" ™
Carburetor/Diesel System (pat.)
you can easily install yourself.
Details—$2.00 (Refund w/Purchase) to:
CSM MARKETING GROUP
Penthouse Suite B
600 Crawford Street
Portsmouth, VA 23704

INCOME TAX
Accounting And Tax Service
Income Tax Audits
ADMITTED TO PRACTICE IN U.S. TAX COURTS
MARIO VENDITTI
(Former revenue agent)
3707 Virginia Beach Boulevard
(near Rosemont Road)
463-6608

THE POSEY PEDDLER

FLORIST
464-4080
VALENTINE SPECIAL...
2-lb. box of candy plus flower arrangement... $25
Located in Bayside Shopping Center
2104 F Pleasure House Road 464-4080

Hoffman GALLERIES
AUCTIONEERS
APPRAISERS
ANTIQUARIANS
A NORFOLK TRADITION EST. 1922
5625 VA. BEACH BLVD., NORFOLK
461-6333 or 461-6329

Colonial Chimney Sweeps Inc.
Steve Riley

P. O. Box 2184
Virginia Beach, Va. 23452
Telephone 486-7134
463-2033

VALENTINE CAKES
"Cheaper Than Candy"
Single layer heart.....$4.00
Double layer heart.....$7.75

MISS BECKY'S BAKERY
800 Baker Road, Virginia Beach (Wesley Square Shopping Center)
Telephone 497-8630
Open Tues. - Sat. 6:30 - 5:30; Sun. 6:30 - 1:00 Closed Mondays

Curtis, Fred and Mary Waterfield will be here to demonstrate wildfowl carvings and paintings ...
SATURDAY, FEBRUARY 6
(9 AM. until 5 PM.)

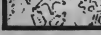

COUNTRYSIDE SHOPS
1905 Landstown Road - Va. Beach
(Next to Farmers Market)
Closed Mon. Tues. - Sat. 10-5, Sun. 1-5
427-9009

Smith Joins 13 Others

Continued from Page 4

Foundation, and the Tidewater Virginia Development Council.

Smith is a graduate of Bayard High School, Gormania, W. VA. and attended the Potomac State College of West Virginia University.

She is presently first vice president and editor for the Virginia Municipal Clerks Association, is a charter member of the National Secretaries Association and a member of the International Institute of Municipal Clerks.

Active in community affairs, Smith is Past Noble Grand of the Providence Rebekah Lodge No. 54, Past Matron and 32-year member of the Westminister Chapter No. 99 of the Order of the Eastern Star, Past Officer of the Norfolk Pilot Club and Past President of the Shenandoah Business Women's Club. She is also a member of the Epworth United Methodist Church, the Ladies of the Scottish Rite Club, the Ladies of the Oriental Shrine - Zulekia Court No. 35 and the Virginia Beach Maritime Museum.

Smith and her husband, Leon, have two daughters and two grandsons.

She joins 13 other Virginia Municipal Clerks who presently hold the designation of Certified Municipal Clerk (CMC).

Smith is also preparing to join the IIMC Academy of Certified Municipal Clerks.

The International Institute of Municipal Clerks is devoted to advancing the professionalization of the office of Municipal Clerk and improving the administration and efficiency of government. It provides its over 6,100 members with educational, conference, research, reference, and informational services designed to keep them informed on the changes in the urban scene.

Smith was academically eligible for certification in Dec., 1980. But because she hadn't been a member of the IIMC for the required three years at that time, she had to wait until now to receive the status.

Valentines Dance For Special People

A Sweetheart dance for physically and mentally handicapped people will be held Saturday, Feb. 20, from 6:30 to 9:30 p.m.

Location will be at the Bow Creek Recreation Center, 3427 Clubhouse Road, Virginia Beach.

The Lions Clubs, the Virginia Beach Department of Parks and Recreation and CLASP [Citizens Loving All Special People] will sponsor the dance.

Participation is free. Refreshments will be served and door prizes will be given. The latest hits will be played. Parents and guardians are welcome, however, chaperones are present at all times.

Transportation is available from your area; however for planning purposes CLASP must know by Feb. 11 if you desire transportation.

Call Joy Stinnett at 499-7619 weekdays from 9 a.m. to 4 p.m.

For further information call Harry Baird at 486-3110.

STATEMENT OF CONDITION

Federal Home Loan Bank Board, Statement of Condition.
After the annual closing of business on December 31, 1981

VIRGINIA BEACH FEDERAL SAVINGS AND LOAN ASSOCIATION, Virginia Beach, Virginia,

ASSETS		
Mortgage Loans		$108,886,640
Other Loans		4,261,590
Real Estate Owned and in Judgement		436,201
Cash on Hand and in Banks		593,578
Investments and Securities		12,304,141
Fixed Assets Less Depreciation		815,729
Deferred Charges and Other Assets		194,330
TOTAL ASSETS		$127,492,209
LIABILITIES AND NET WORTH		
Savings Accounts		$88,744,744
Advances from Federal Home Loan Bank		8,335,000
Other Borrowed Money		6,378,251
Loans In process		13,649,824
Other Liabilities		7,687,939
General Reserve	$1,249,820	
Surplus	1,446,631	2,696,451
TOTAL LIABILITIES & NET WORTH		$127,492,209

FARM EQUIPMENT

AUCTION SALE

I WILL OFFER TO THE HIGHEST BIDDER AT PUBLIC AUCTION THE FOLLOWING ITEMS OF FARM EQUIPMENT BELONGING TO MR. GLADSTONE WATSON, ROUTE 2, BOX 4, ARRINGTON, VIRGINIA.

LOCATION: Arrington, Va. is on Route #29, 36 miles south of Charlottesville, Va. and 10 miles north of Amherst, Va. Turn onto State Route #665 and follow auction signs to sale.

SATURDAY, FEB. 6, 1982 - 10:30 A.M.

- 1 - 7000 Allis-Chalmers Diesel Tractor, Cab, Air, Heat and Radio, 657 Hours
- 1 - 464 International Diesel Tractor, 673 Hours
- 1 - 100 Farmall Gas Tractor & Cultivator
- 1 - 410 Allis-Chalmers Riding Lawn Mower With New 36" Tillervator
- 1 - 4400 John Deere Diesel Self-Propelled Combine, Cab, Air & Chopper with #213 Grain Table & #4400 4-Row Corn Head, 963 Hours (1978 Model)
- 1 - 1973 Ford L-700 Truck with 14' Dump Grain Body
- 1 - 1970 International Tandem Axle Equipment Trailer.
- 1 - 1970 General 3 Axle Heavy Duty Equipment Trailer
- 1 - 1976 G.M.C. 3/4 Ton Pickup Truck
- 1 - Woods 3 pt. Hydraulic Rear Boom
- 1 - Super Rhino 8' Grader Blade
- 1 - 14' Caltipacker
- 1 - 200 Gal. Hardee Weed Sprayer
- 1 - New Holland Rejaber #256 Hayrake
- 1 - Gehl 706 Rubber Tire Wagon
- 1 - 6' Rotary Mower (For Parts)
- 1 - 12' Pittsburg Disk Harrow
- 1 - 1,000 Gal. Tandem Axle Liquid Fertilizer Rig with Hydraulic Pump & F/G Tank
- 1 - Long Backhoe
- 1 - Lely P.T.O. Pull-Type Fertilizer Sower, Like New
- 1 - Pull-Type Lime Sprender
- 1 - 7' International #1300 Sickleber Mower
- 3 - Used 18.4 x 34 Tractor Tires
- 1 - Yetter 3415 Rotary Hoe (Never Used)
- 1 - 7' Howard Rotavator
- 1 - Lot of Wooden Fence Posts
- 1 - 6 Row Allis-Chalmers No-Till Planter Rig with 6 A.C. Unit Planters
- 1 - 200 Gal. Stainless Steel Tank
- 1 - Post Hole Digger
- 1 - Dunham-Lehr Frontend Loader (Fits 464 International Tractor)
- 1 - New Holland 273 Hayliner Baller
- 1 - Snowco Grain Cleaner
- 1 - Clemco-Tatge 270 Grain Dryer, P.T.O. Drive
- 1 - 6" x 40' Gilmore-Tatge Grain Auger, P.T.O. Drive
- 2 - 2,000 Bu. Grain Bins (Never Been Assembled)
- 1 - 4 Wheel Rubber Tire Wagon & Body
- 1 - Air Compressor
- 1 - 4 Bottom John Deere Plow
- 1 - 7 Tooth Chisel Plow
- 1 - 19' 4" Hydraulic-Fold Rhino Disk Harrow with 22" Blades.
- 1 - John Deere Bush & Bog Disk
- 1 - 6 Row Farmhand Folding Danish Tine Cultivator
- 1 - Section Drag (Never Used)
- 1 - Grain-O-Vator Unloading Wagon
- 1 - Speedy #160 Grain Drill
- 1 - Lot of Cinder Blocks
- 2 - Shop Vises
- 1 - Steel Work Table
- 1 - Lot of Miscellaneous Chemicals Hydraulic Jacks, Power Saw, Battery Charger, Shop Grinder and Shop Tools
- 1 - 3 Pt. Rear Boom
- 1 - 6' Hardee Rotary Mower

SOME HOUSEHOLD FURNITURE

(Many Other Items Too Numerous To Mention)

AUCTIONEER'S NOTE: Due to a very serious farm related accident, Mr. Watson is discontinuing his farming operation and EVERYTHING SELLS! This equipment has been well maintained; most of the equipment is 3 point hitch and ready to go to the field. If you need good equipment, DON'T MISS THIS AUCTION!

EQUIPMENT WILL BE ON DISPLAY FRIDAY, FEBRUARY 5th and morning before sale. Sale will be held rain or shine, but in case of snow or ice and bad road conditions on day of auction, sale will be held WEDNESDAY, FEBRUARY 10th, same time.

TERMS: CASH OR CHECK MADE PAYABLE TO JACK PEOPLES, BONDED AUCTIONEER, All payments must be made in full day of auction.

— For Additional Information Contact —

SALES CONDUCTED BY:

Jack Peoples
1340 HEAD OF RIVER ROAD
CHESAPEAKE, VIRGINIA, 23322
(PHONE (804) 421-2525 or 421-2360)

Licensed and Bonded in Virginia and North Carolina (N.C.A.L. NO. 1517)

SALE AUTHORIZED BY:
MRS. NELLIE WATSON

STATEMENT OF CONDITION

bank of Virginia beach

Consolidated Report of Condition of Bank of Virginia Beach of Virginia Beach, Virginia and Foreign and Domestic Subsidiaries, at the close of business Dec. 31, 1981 , a state banking institution organized and operating under the banking laws of this State and a member of the Federal Reserve System. Published in accordance with a call made by the State Banking Authorities and by the Federal Reserve Bank of this District.

Consolidated Report of Condition of Bank of Virginia Beach at close of business on December 31, 1981

Assets

	Dollar Amount in Thousands	Mil Thou
1. Cash and due from depository institutions		4,760
2. U. S. Treasury securities		677
3. Obligations of other U. S. Government agencies and corporations		1,754
4. Obligations of States and political subdivisions in the United States		795
5. All other securities		100
6. Federal funds sold and securities purchased under agreements to resell		1,000
7. a. Loans, Total (excluding unearned income)	30,154	
b. Less: Allowance for possible loan losses	322	
c. Loans, Net		29,832
8. Lease financing receivables		0
9. Bank premises, furniture and fixtures, and other assets representing bank premises.		2,087
10. Real estate owned other than bank premises		362
11. All other assets		757
12. TOTAL ASSETS		42,124

Liabilities

13. Demand deposits of individuals, partnerships, and corporations		9,225
14. Time and savings deposits of individuals, partnerships, and corporations.		25,170
15. Deposits of United States Government		72
16. Deposits of States and political subdivisions in the United States		2,100
17. All other deposits		0
18. Certified and officers' checks		735
19. Total Deposits		37,302
a. Total demand deposits	10,032	
b. Total time and savings deposits	27,270	
20. Federal funds purchased and securities sold under agreements to repurchase		0
21. Interest-bearing demand notes (note balances) issued to the U.S. Treasury and other liabilities for borrowed money		0
22. Mortgage indebtedness and liability for capitalized leases		0
23. All other liabilities		495
24. TOTAL LIABILITIES (excluding subordinated notes and debentures)		37,797
25. Subordinated notes and debentures		0

Equity Capital

26. Preferred stock	a. No. shares outstanding	None	(Par Value)	0
27. Common Stock	a. No. shares authorized	1,000,000		
	b. No. shares outstanding	330,561	(Par Value)	1,658
28. Surplus				1,681
29. Undivided profits and reserve for contingencies and other capital reserves				988
30. TOTAL EQUITY CAPITAL				4,327
31. TOTAL LIABILITIES AND EQUITY CAPITAL				42,124

Memoranda

1. Amounts outstanding as of report date:	
a. Standby letters of credit, total	299
b. Time certificates of deposit in denominations of $100,000 or more	4,588
c. Other time deposits in amounts of $100,000 or more	0
2. Average for 30 calendar days (or calendar month) ending with report date:	
a. Total deposits	34,759

I, J. Burton Harrison, Jr., President of the above-named bank do hereby declare that this Report of Condition (including the supporting schedules) has been prepared in conformance with the instructions issued by the Board of Governors of the Federal Reserve System and is true to the best of my knowledge and belief.

J. Burton Harrison, Jr., President

We, the undersigned directors, attest the correctness of this Report of Condition (including the supporting schedules) and declare that it has been examined by us and to the best of our knowledge and belief has been prepared in conformance with the instructions issued by the Board of Governors of the Federal Reserve System and is true and correct.

C. Roger Malbon
William F. Hudgins, Jr.
Thomas C. Kyrus

Ask Carol Matthews

Classifieds Get Good Results!

Carol Matthews of **Denny Drive** in Virginia Beach called the Sun office one day to say, "I heard about the Sun/Post Classifieds from a neighbor. She had used the classifieds a while back and received such good results that I just had to try it. Besides, the cost is so low, I just couldn't pass it by."

When we asked Carol about future advertising she responded by saying, "I've got a litter of puppies that will be ready to go soon and you can be sure that I'll have an ad in the Virginia Beach Sun and the Chesapeake Post classified sections."

You to can be just as satisfied as Carol and her neighbor. All you have to do is call Sun/Post classifieds and place your ad.

The cost is $4 a week for 20 words or less and the fourth week is free.

Your ad runs in both The Virginia Beach Sun and The Chesapeake Post. Call 486-3430 for a happy tomorrow!

ALL HARDWOOD - Oak, Maple, no gum or pine. $90. cord or $50 ½ cord. Delivered, split and stacked. XXX-XXX.
27 4T 2-10

Ocean Park Women Plan Meeting

The Ocean Park Woman's Club has planned a special program for its next meeting on Wed. February 10.

Teachers from Holiday House, a school for mentally handicapped children, located in Portsmouth, will show slides of the interior and of the many phases of the work. This home is partially supported by the United Way and by parents fees, augmented by the help and generosity of various clubs.

Ocean Park Club makes regular visits to the home supplying gifts and clothing for the children, and also everyday household needs. The teachers speaking at the meeting will be **Diana Cobb** and **Jo Moore.**

The meeting will be held in the **Ocean Park Fire Station club room** and will convene at 11 a.m. with luncheon to be served at 12:15 p.m. **Mrs. E. J. Pontifex** and **Mrs. J. S. Emerson** will act as hostesses.

Call, 464-1543 for more information.

FACTORY DIRECT SALE THROUGH PARTICIPATING DEALERS.

Save $300.00
On A Great Wood Stove.

End of Season Special Sale. Save $300.00 And More.

Compare Black Bart with any other blower-equipped wood and coal burning stove. You'll find that Bart's quality is unsurpassed and costs up to ½ the price of comparable stoves.

Imagine...only $399.00 for a stove made of 300 lbs. of boiler plate steel with a quiet, built-in blower that will heat up to 2000 square feet.

Other features include an automatic thermostat, a rheostat-controlled fan and quality that comes only from an automated assembly line. There is truly nothing available today that compares with Bart for price and quality. More than 100,000 satisfied users. For your nearest dealer call: Toll Free 1-800-438-5621 In N.C. (704) 399-4234 or send your order to Bart. We will make sure your stove is delivered to you.

Act now! This ad is appearing in over 800 newspapers. We have only an average of 7 stoves per newspaper for sale.

Black Bart: The best blower-equipped stove in America. Use as a fireplace insert (above) or free-standing unit (upper left).

Fireplace Insert, Complete	$399.00
Trim Kit and Adaptor	—0—
Free-Standing Unit, Complete	$417.00
Legs, Boot, Cage and Heat Shield	—0—
Optional See-Thru Glass Door	$ 45.00
Fire Screen	$ 26.00
Shipping Charges (Approx.)	$ 25.00*
Plus State and Local Sales Tax	

*Except Western USA

Installation (average price, $90.00) arranged through participating Bart Sales and Service Centers; Freestanding Model requires additional pipe and roof kit, which can be purchased from Black Bart Sales and Service Centers.

Good Housekeeping — Good Housekeeping Institute guarantees this appliance for one year against defects under normal use and installation

Black Bart HEATING STOVES

Five-Year Warranty on stove and blower

Tested to the current standard UL 1482 by Arnold Greene Testing Laboratories, Inc. B.O.C.A. approved

CALL! TOLL FREE: 1-800-438-5621
NORTH CAROLINA CALL: 1-704-399-4234

Please mail or phone. Black Bart, 5019 Hovis Road, Charlotte, N.C. 28208.

The check or money order for my Black Bart is enclosed. (Please make payable to Bart Manufacturing Co.). or charge to:

Mastercharge # _____ Visa # _____

Name _____

Address _____

City _____ State _____ Zip _____

Telephone _____ ☐ Daytime ☐ Evenings

Check Items Desired:

☐ Fireplace Insert Model

Specify size of fireplace opening (inches):
Width _____ in., Height _____ in.
Depth _____ in.

☐ Freestanding Model

☐ See-Thru Glass Door Instead of Standard Doors.

Add 4% N.C. Sales Tax to Total

Total Enclosed _____

BLACK BART SOLD IN THIS AREA BY

Burgess Snyder Ind.
600 Newtown Rd., Virginia Beach, Va., 23462
804-490-3131

Lumber City
1507 S. Battlefield Blvd.
Chesapeake, Va.
421-7101

Lynn Sands' Longest Column; A Brain Slapper

Sun Down

By LYNN SANDS

The last days of January were full of food, fun, and music.

My date and I began our trek through the week at the **Isle of Capri**. It is still among the best at the beach. One of the resident professionals, Tim, was our waiter. He aided us greatly with the menu, and his suggestions were excellent. A flavorful antipasto salad was our first selection. The house dressing was superb. My date ordered fettucine with red clam sauce and shrimp. It wasn't even on the menu, but the kitchen prepared it anyway, and it was out of this world. I ordered spaghetti with meatballs. It sure looked tasty. In fact, it looked so good my tongue could have slapped my brains out. It was succulent.

Also dining in the relaxed atmosphere were a local account executive and his wife. They were indulging voraciously in an appetizer of clams oreganati. As we washed the end of our delicious meal down with another bottle of Bolla we caught the chords and heard the words of that great house band, Hot Cakes, next door at **Pascal's**. When Hot Cakes is the dessert, my date and I always have room for more. As we left our table we asked the executive and his wife if they were enjoying their main courses of cannelloni and veal parmigiana. They gave us thumbs up signs because their cheeks were bulging with Italian taste treats. We went through the door from Isle of Capri into Pascal's where the month long celebration of the New Year was heading into its final week. The band was playing a fine version of "Harden My Heart." Among the revelers were the headmistress of **Friends School** and her husband. The rest of the crowd, of course, was out of control. It was an incredible night of wining, dining, and dancing at the corner of Laskin and Pacific.

On Monday my date and I went to Williamsburg. We spent the afternoon at the **Pottery Factory** sale walking through an unbelievable garden of silk flowers. At the end of our walk we bought a huge basket of eucalyptus. From the factory we went to **William and Mary Hall** for the Police and Go-Go's concert. On this night it was a mecca for music in eastern Virginia. In the crowd from Richmond we saw Kenny and Nikki and David and Kay. Edward and Laura were there from Norfolk, and we sighted Jeff and Beth, two of the original Go-Go's fans. From the resort city we spotted Tim from the Isle of Capri, Sam and Tracy, and Bill and Jenise.

Everyone we spoke with agreed that the sound in William and Mary Hall was outstanding that night. From the first note the Go-Go's were off and flying. Having just received a plug on the Today Show that morning as the female band of the future the girls were aiming to please as they proclaimed to have the beat. They lived up to all expectations, indeed, as they had the beat and the bounce flowing through the packed hall. Caffey's and Wiedlin's guitars and Belinda Carlisle's vocals proved that music is not all masculine. All of their songs came off their album, "Beauty and the Beat", except for "Surfing and Spying" which they dedicated to the surfers in attendance.

The audience was primed for the Police. As these three British reggae rockers came on stage the crowd began moving as one body swaying to the reggae rhythm. Sting's voice came across much clearer than it does on the album, "Ghost in the Machine." Stewart Copeland's drums were strong and kept the body in motion. Andy's guitar was crisp. It was the first concert I've seen that sounded better than the record.

Our only complaint about the concert was the crowd which was excessively out of it. There was nothing about the bands that night which could explain the bizarre behavior we observed throughout the campus audience. Perhaps it was the festival seating, or perhaps it was the degree to which people will go to escape the

See PASCALS, Page 11

Balloon Antics
by Ellen
Formerly of Balloon Artistry

• Birthday • Anniversary
• Get Well • New Baby

SAY IT WITH BALLOONS AND A TUNE
With
BELLY-BUTTON EXPRESSIONS
By The Sahara Dancers

("Playboy Bunny" Deliveries Available)

Nationwide Balloon Service
Balloon Rental & Decorating Services
Local Delivery Anytime 428-6152

CATHERINE'S RESTAURANT & LOUNGE

PRESENTS

"SUPER D.J. STEVE CARTER"

DANCING TUES. - SAT. 8:30 pm. - 2:00 am.
PUT ON YOUR DANCING SHOES AND
RAISE YOUR "SPIRITS" at

913 LEVEL GREEN BLVD.

Catherine's Lounge

VIRGINIA BEACH
428-8666

"THE MADHATTER"

(musical comedian and master of comedy) is now appearing Wednesdays through Saturdays at...

HARRY'S HERITAGE INN

18th & Pacific/Virginia Beach
428-8470
Reservations Suggested/Free Parking

Entertainment

Pascals, Pottery, Police, Worrell's, Rogues, Go-Go's

Continued from Page 10

pressures of academia, but it was definitely inexcusable.

After the show that night I went to buy drinks at the drink machine outside at the Holiday Inn. To my surprise Gina Schock, Go-Go's drummer, was standing there in the freezing cold in what looked like her underwear. She was giggling with Kathy Valentine, the bass guitarist. They squirreled away some drinks and candy and scurried off to their room. On a snowy Monday night Williamsburg had the beat.

Wednesday night my date and I decided to take it easy and go to **Rogue's**. Pocket Edition, the house favorite, was the band of the night. Ladies were loose everywhere.

Friday night **Worrell Brothers** got the nod for dinner. My date and I went downstairs to the raw bar, still the best kept secret at the beach. We started out with a dozen divine cold and scrumptious oysters which were provided with lemon and a zesty cocktail sauce. My date had a beautiful charbroiled New York strip. We both had cool, fresh tossed salads. I also had my favorite, the crab soup. This particular night it had enough shell to start a collection. The service and atmosphere were supreme as always at Worrell's. On our way out we paused for a dance to the music which continually sounds fantastic there. It sounded great later that night at Terry and Stephanie's where the latest album is "Freeze-Frame," soon to be number one.

Sunday night we took it easy again at Rogue's with beach music. The Catalinas crooned the sandy tunes. James Dean and Omar Sharif were there. More tables have been added to the raised level in Rogue's, and there is a dazzling new lighting system. The reflecting gizmo over the dance floor reminded me of the spaceship in "Close Encounters."

In the last week of January "Physical" fell to number four after a record tying ten weeks at the top of the charts. It shares the record with "You Light Up My Life" and "Cherry Pink and Apple Blossom White" by Perez Prado. "I Can't Go For That" is the new number one song on the pop and soul charts. Virginia Beach's Jucie Newton has hit number one on the country charts with "The Sweetest Thing". "Waiting For a Girl Like You" was a bridesmaid at number two for a record breaking ten weeks in a row. Do you think the boys in Foreigner like Olivia? See you after the Sun goes down.

Students Draw Hawaii

"Drawings and Paintings from January Term in Hawaii" and the works of four senior students will be featured in a show sponsored by the Virginia Wesleyan College art department Feb. 2 to 28 in the reading room of the Hofheimer Library.

The public is invited to attend the opening reception at 7:30 p.m. on Tuesday, Feb. 2, or to visit the exhibit through the end of the month.

Seniors whose works will be on exhibit are: **Malcolm Anglin** of Norfolk; **Julie Horton** of Chesapeake; and **Pete Headley** and **Anne T. Webb** of **Virginia Beach.**

Olde Towne Travel Service

IS PLEASED TO ANNOUNCE

NELLE H. PITMAN

HAS RECENTLY JOINED OUR STAFF. STOP BY OUR NEW LOCATION IN THE SMITHFIELD INN FOR YOUR COMPLETE TRAVEL REQUIREMENTS.

TOURS FOR 1982

IRELAND
APRIL 26 - MAY 5
Including De-luxe hotels, all meals, sightseeing and air from Norfolk. Escorted from Norfolk by a member of our staff. $1,390.00.

WORLD CHAMPIONSHIP DRESSAGE, LAUSANNE, SWITZERLAND
AUG. 22 - SEPT. 6

BY POPULAR DEMAND, A REPEAT OF THE
HOLY LAND TOUR
SEPT. 13 - 27
Including 3 days in Rome!

ALL OF THE ABOVE TOURS ARE FULLY ESCORTED FROM NORFOLK.

You Are INVITED

PHONE 399-0902

OPEN
9:30 AM TO 5:00 PM
SATURDAY BY APPOINTMENT

THE COUNTRY FOOTHILLS BAND IS COMING TO GOLDIE'S!

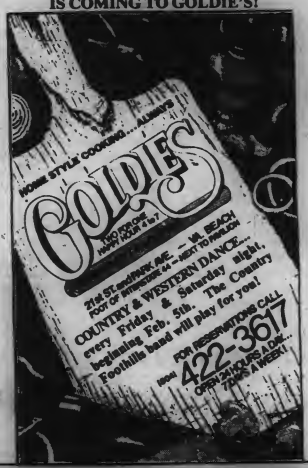

1000.00 JACKPOT!
GUARANTEED

BINGO EVERY TUESDAY NIGHT

Bring This Ad
For An "Extra" FREE Early Bird

100.00
GAMES!

Bonanza, Lucky-7 and "Quicky"

DOORS OPEN AT 5:30
GAMES START AT 7:30

KINGS PLAZA
Shopping Center
Corner of Military Hwy. & Indian River Road
420-4852

Bobby Acey, right, predicts Bubba Walters, above, will win on Feb. 20.

The Potential Is There

Acey Considering Promoting Boxing Regularly At Beach

By Greg Goldfarb
Sun Editor

On Saturday, Feb. 20, ten boxers from the mid-Atlantic region, including two from Virginia Beach, are scheduled for action at the Norfolk Arena.

Light heavyweight **Ric "The Virginia Beach Bomber" Lainhart**, a Virginia Beach resident, and **Bubba "Bad Boy" Walters**, a Virginia Beach firefighter, are favored to win their bouts. Favored that is, by Virginia Beach's most famous boxer, **Bobby Acey**.

Acey, a 147 pound welterweight, was ranked 14th in the U.S. by Ring magazine during 1977-78. His record stood at 14-0 with 14 knock outs. Acey still fights professionally, and owns the Atlantic Avenue restaurant and lounge, Ringside, where from a booth, Acey gave The Sun an exclusive update on the local boxing scene.

Acey said all the fighters on the upcoming card "have good hearts and are good boxers." (See story below). But to be successful a fighter not only needs power and quickness, but personality, charisma, and sex appeal.

"Boxers need a personality and pizzazz to draw crowds to the arenas," Acey said. "They are on the news, they have sex appeal and people see them and want to relate to them. Seventy-five percent of fight fans don't even care who wins. They go to the fights as curiousity seekers looking for something they can relate to. The fans want to come out and get excited; show their emotions."

Acey said there is much opportunity for professional boxing in Virginia Beach, if it is produced properly.

"People are blood thirsty," Acey said. "They want excitement. Not a maul, but a good fight where the fighters are at it toe-to-toe. But boxing has to be promoted, and nursed along. Virginia Beach is a good place to introduce it. Boxing was really beginning to catch on several years ago when I was boxing in the Virginia Beach Dome. It sold out several times."

Acey said he and Whisper Concerts, Inc., Virginia Beach, a concert promotions company, are talking with New Jersey boxing promoters to bring professional boxing to Virginia Beach on a regular basis. No dates have been set yet. "Boxing promotions have been on my mind a lot lately," Acey said.

Of the 10 fighters to box on Feb. 20 in Norfolk, Acey has seen five of them. The fights are sponsored by Contact Sports, Inc. president, Gerry Martin. Of the five, **Ken Shannon, Bubba Walters, Ric Lainhart, Jake Riley** and **Dale Frye**, only Shannon has potential, according to Acey, to have a decent future in the boxing world.

"I know Ken, I have sparred with him," Acey said. "He's just out of the Navy, and probably the only one out of the whole group with any boxing potential."

Acey said Lainhart is a good puncher, but needs more experience.

"He's a real hard hitter," Acey said, "but he needs to box more. He needs to adapt a style of boxing to his size. He's too much of a stand-up boxer. He needs to bob and weave more. He's just not schooled enough in boxing yet."

Bubba Walters will perform in the only kick boxing match of the night. Kick boxing adds to a boxing card, yet the sport has yet to become commercially popular.

"Kick boxing needs a lot of nursing and financial backing," Acey said. "Bubba fought for the world title and only earned $1,000. That tells you how things are in that area. Most kick boxers are basically boxers, who

See BOXERS, Page 12

Bubba Walters, Ric Lainhart Featured In Upcoming Fights

Gerry Martin, president, Contact Sports, Inc., has announced a full card of boxing and kick boxing action. The fights will transpire on Saturday, Feb. 20. Call 393-4006 for more information.

Fetured will be:

•Junior Middleweight **Ken (Magic) Shannon** of Portsmouth, currently 2-0 with two knockouts and rapidly rising as the superstar of local boxing goes up against **Stacey McSwain** of Spartansburg, South Carolina who is 3 and 1 with two knockouts in the six round.

•Welterweight **Bubba Walters** of Chesapeake, and a Virginia Beach firefighter, 13 and 2 with 10 knockouts and currently ranked No. 9 in the world goes up against **Lonnie Grady**, 13 and 0 of Greenville, North Carolina in a seven round full contact karate matchup.

•Light-Heavyweight **Ric Lainhart** of Virginia Beach, 24 and 5 as an amateur and 1-0 as a pro has another test coming in a six rounder against Pee Wee Dunbar, 11 and 13 of Spartansburg, South Carolina.

•The rematch of "The Snake" Jake Riley of New York, New York and **Dale Frye**, the Junior Welterweight of Greenville, North Carolina will open the card in a six rounder.

•Five amateur bouts featuring four boxing matches and one karate match featuring Virginia Beach's **Curtis Bush** will also be presented.

Boxers Need Pizzazz

Acey predicts Ric Lainhart, above, will also win on Feb. 20.

Continued from Page 13

In short, Acey knows a fighter in each of the five upcoming scheduled fights. Acey makes these predictions: Ken Shannon beating Stacy McSwain of Spartansburg, S.C.; Bubba Walters over Lonnie Grady of Greenville, S.C.; Ric Lainhart defeating Pee Wee Dunbar of Spartansburg, S.C.; Dale Frye of Greensboro, N.C. topping Jake Riley of New York, New York.

Looking back, Acey says boxing is actually no more popular today than when he was fighting regularly several years ago.

"All it takes is a person, a boxer, for the crowd to look up to, follow and support," he said. "The most successful local boxing cards are those that feature local boxers."

Acey said professional boxing promoters must strive to keep ticket prices down, thus allowing all sectors of the public to attend the events. In addition, the fights which do transpire locally could be produced and directed better to elicit better crowd reaction.

"I think Gerry Martin does a real good job with the fights," Acey said, "but I'd probably do it a little different. For example, there is too much time between rounds at his fights. There is a lull. People don't want to have to wait 10 or 20 miniutes to get the boxers out of the dressing room. When the crowd arrives they are excited. You must keep them excited by proper pacing and organization. There is a time factor involved. It is just like putting on a live show on stage. Everything must click right at the right moment. It's like a chorus line. If someone is out of step it kills the whole show."

Acey said if his peak boxing days were now rather than several years ago, it would have made no difference in terms of money.

"I could have made more money then simply by boxing in other areas of the country," he said. "But here, if you're a local, you can pick your own fights, and not overload yourself. I mean, I wouldn't have fought Sugar Ray Leonard right off the bat then, even for $5,000 or $10,000. Everyone wants a good fight, but you don't want to get hurt."

But Acey did say Martin is very active in local boxing circles.

"Martin is doing a good thing," he said. "He's staying in touch with the entire boxing scene. He's devoted to it, has the time, and is patient. He listens to people."

On the local Virginia Beach scene, Acey says there is a teenager, **Tracy Lewis**, who is ranked nationally as a bantemweight and has boxing potential for the future.

Will Acey enter the ring to fight again"?

"I just had a call to come to D.C. to fight Lloyd Taylor, 11-0, on March 19 at the Washington Sheraton. I haven't decided if I will or not." He was offered $1,500 for the performance.

"I don't want to become a boxing statistic," Acey continued. "By that I mean, I think Ali is a statistic. Joe Louis is a statistic. They were once great. They had pizzazz in the ring. Now they just get in it and get beat. That's all they know. I don't want to get like that."

The Virginian Pilot and Ledger Star, Acey charges, does not devote enough time nor space to local boxing.

"They have a negative attitude towards boxing," Acey said. "You can call The Virginian Pilot or Ledger Star to see if you can get some coverage. They say they'll get back with you but never do. It takes the press to help build boxing's popularity.

"The television and radio do an average job of covering boxing. It seems only Norfolk Newspapers don't want to publicize it."

just throw the required number of kicks per round. It's a good sport and should become more popular as time goes on."

Acey also saw "The Snake" Jake Riley fight and Dale Frye.

"They gave it to Riley," Acey recalls, "but I thought Frye was the better boxer."

Beach Sports Beat

By Ronnie Greene and Joey Caruthers

Virginia Beach Gymnasts Try Trios

For the first time ever, the high school gymnastic teams of Virginia Beach are competing in trio meets.

Instead of having two teams competing against each other, three schools meet at the same time and compete, with one team having the chance to leave with two wins in one night.

The new plan was designed to save time and money for the schools, and has received very few complaints, while proving to be highly competitive.

"I think having three teams competing at once has benefited all of the schools," said Kellam coach **Moira Kalski**, "because it allows for less meet days and more practice time."

The innovative system has been particularly beneficial to **Green Run, First Colonial, Kempsville and Cox**, - as these four schools are tangled in a tight race for the District regular season championship.

Green Run began the year at 4-0 and looked to be the team to beat, but standout gymnast Tracy Roberts (unbeaten all-around) has missed the last two weeks of competition and the Stallions have slipped to 5-3.

"Tracy had been competing this year with an injury," explained Coach Kathy Emerson, "and she had a test to see if she has a stress fracture in her bone."

The results of the test are still pending, and if they prove negative Roberts will be able to complete the remainder of the regular season and go on to the Regional and State tournaments.

First Colonial is presently leading the Beach District with a 7-1 meet record, and appear strong enough to maintain the top spot.

Cindy Fail and Debby Kealey have been the Patriots best gymnasts, and Coack Kim Ritenhour expects fall to be one of the top gymnasts state-wide.

"I expect alot out of Cindy this year," said Ritenhour, "because she has been very dedicated and has spent alot of extra time practicing."

Kempsville has had its peaks and valleys. The Chiefs are the only team to have beaten First Colonial, but came back to lose to Cox, a team First Colonial defeated twice.

Kempsville has one of the Beach's top Districts gymnasts in Becky Mohap, and Karen Early has also placed high in many meets.

The Falcons of Cox are tied with Kempsville, and have been led by Judy Wagrer, who "is one of the top girls in the area," according to Emerson.

Janine Lowery of Kellam and Bayside's Sandy Southern are two of the other top Beach gymnasts, but their teams, along with Princess Anne, have been beaten by all of the District's top teams.

Although First Colonial appears to be the strongest team at the moment, Green Run, Kempsville and Cox still have a chance to win the regular season title.

"The race is hanging in the air," quirpped Green Run's Emerson.

Boys Basketball

	District	Overall
First Colonial	8-0	12-2
Kempsville	7-2	12-3
Kellam	5-2	8-5
Princess Anne	3-5	6-6
Cox	3-6	5-9
Green Run	2-6	7-7
Bayside	1-8	2-12

Girls Basketball

District	Overall	
Cox	9-0	14-0
Green Run	6-2	7-3
Kempsville	5-4	10-7
First Colonial	4-4	8-6
Bayside	4-5	6-7
Princess Anne	1-7	5-9
Kellam	0-7	0-10

Wrestling

	District	Overall
Princess Anne	3-0	7-0
First Colonial	3-1	4-1
Kempsville	3-2	4-2
Kellam	2-2	6-2
Green Run	1-3	4-4
Bayside	0-4	1-5

Gymnastics

	W	L
First Colonial	7	1
Green Run	7	2
Kempsville	6	2
Cox	4	3
Princess Anne	1	5
Kellam	1	7
Bayside	0	6

VWC Alumni Basketball Game Scheduled Feb. 6

Former Virginia Wesleyan College basketball players will return to the home court on Saturday, Feb. 6, for an Alumni vs. Alumni game at 5 p.m. in Cunningham Gymnasium. This game will precede the scheduled variety game with St. Andrews College at 7:30 p.m.

A reception for the teams, the alumni, and their guests will be held in the gym following the game.

Don Forsyth, VWC athletic director and varsity coach, is coordinating the event.

Entertainment

Auditions Set

Walter Noona Looking For Musicians

Auditions for the annual **Young Artist Concerto Competition**, sponsored by **The Virginia Pops**, will be held Feb. 6 from 9 a.m. to 4 p.m. in the Norfolk Academy's Price Auditorium.

The winner will be selected from musicians from throughout Virginia. Contestants are between the ages 18 and 30 and will be presenting a complete standard concerto for any instrument played by memory. Contestants will be supplying their own accompanist.

The outstanding young soloist will be presented April 18 at the **Virginia Beach Pavilion**, the featured guest artist with the Virginia Pops in a subscription series concert.

Contestants vying for the top honor are **Barbara Austin** and **Stacia Lee Combs, flute; Russel Shipley** and **Fran Goldman, clarinet; Larry McKee, bassoon; Janice Simpson, oboe; James Milligan** and **Boris N. Nixon, cello; Paula Scarangella, harp; Etienne Betz** and **Gerald Greer, violin; Bruce Ridge, bass;** and **Laura Susan Soles, Cathy Combs, Jeanette Winsor, Young-Bae Kim, A. Louise Toppin,** and **Lynn Polizos; piano.**

Judges this year are **Walter Noona**, conductor of the Virginia Pops, and **Jack Roman**, the artist manager for Baldwin Piano.

The public is encouraged to attend the auditions.

BIG DISCOUNTS FOR NEW HOMES.

If your home was built within the last seven years. Nationwide has discounts on homeowner insurance.

DONALD N. BRAUN
6055 Providence Road
Virginia Beach, VA., 23464

Phone (804) 420-0696

NATIONWIDE INSURANCE
Nationwide is on your side
Nationwide Mutual Insurance Co.
Home Office: Columbus, Ohio

Virginia Beach Sun Jazzarray

Contributed by WNSB, FM 91, Norfolk State University. Ricardo Donner, musical director

Fusion

Gil Scott Heron ..... Reflections
Bob Marley ..... Chances Are
Ernie Watts ..... Chariots of Fire
Tom Grant ..... You Hardly Know Me
Jeff Lorber ..... Jeff Lorber Fusion
Bobby Broom ..... Cleansweep
Jean Carns ..... Sweet and Wonderful
Roy Ayers ..... Africa the Center of the World
Webster Lewis ..... Let me be the One
Patti Austin ..... Every Home Should Have One

Traditional

Eddie Harris ..... The Versatile Eddie Harris
Arthur Blythe ..... Blythe Spirit
Clarence Brown ..... Alright Again
Houston Person ..... Very Personal
Ron Carter ..... Super Strings
Milt Jackson ..... Plenty, Plenty Soul
Ricky Ford ..... Tenor For the Times
Ornette Coleman ..... Twins
Art Pepper ..... One September Afternoon
Art Pepper ..... Ballads by Four

Avant Garde

Nancy Wilson ..... At My Best
Charles Lloyd ..... Autumn in New York
John Klemmer ..... Solos Saxaphone II
Lenny Brw ..... Mo Brew
Echoes of an Era ..... Echoes of an Era
Frank Sinatra ..... She Got Me Down
Lena Horne ..... Lady and her Music
John Coltrane ..... Dakar
Freddie Hubard ..... Mistral
Richie Cole ..... Cool C.

DR. ROBERT THOMAS
AND
DR. WILLIAM HOLCOMB
OPTOMETRISTS
Eye Examinations - Glasses
Contact Lenses
Summer Hours
Monday-Tuesday-Thursday-Friday 9 to 5
Great Bridge Shopping Center
Closed Wednesday 482-4022 Saturday 9 to 12:30

OPEN 24 HOURS!

- Bottomless Coffee Cup
- Homemade Soups
- Daily Lunch Specials
- Beer On & Off
- 25 Different Sandwiches
- Take Out

Breakfast Any Time
LINDA'S SANDWICH SHOPPE
6555 College Park Square
Call Virginia Beach, Va.
424-2268 Closed Sun.

LOYAL ORDER OF MOOSE

South Norfolk – 464

will be celebrating its 29th anniversary, Feb. 4 thru Feb. 7. Beginning with the regular meeting Feb. 4, with Special recognition for all the past governors of the lodge. Come dance with "The Shantells" Feb. 6, honoring all members who have attained The Fellowship Degree. The celebration will wind up with an open enrollment and dinner Feb. 7, 1982. All members are invited to attend.

Attend The Church Of Your Choice This Week

ROSEWOOD MEMORIAL PARK
631 WITCHDUCK RD. 497-8925
C.C.KIRKPATRICK

ENGINEERING MEDIA INC.
606 E. LIBERTY STREET
CHARLES HACKWORTH
AND STAFF

J. D. MILES & SONS, INC.

OVERTON'S MARKET
1419 POINDEXTER ST. 545-9496
THE OVERTONS
AND EMPLOYEES

MILL-END CARPET SHOP
4740 VA. BEACH BLVD.
497-6854 TAYLOR B. CARR
AND EMPLOYEES

The Passing Years

Life passes by so fast, Lord,
I know I'm sure to miss
A vital part unless you keep
Reminding me of this.
There's so much that I want to do,
A lot I've left undone,
So many plans discarded,
And a few I've not begun.

Life passes by so fast, Lord,
How often I've been told,
It always does around the time
That we are growing old.
"For everything a season"
is wise as well as just,
But I had rather wear me out,
Then fall apart with rust.

Life passes by so fast, Lord,
the days, the months, the years.
Lord, keep a smile upon my lips,
And blot away the tears.
Teach me to lean upon Your arm,
When pain and sickness strike,
To tell the facts from fancies,
that sometimes look alike.

Life passes by so fast, Lord,
And yet how kind You are,
In granting me the precious years,
that I have had so far.
So let the days grow shorter,
the darkest shadows part,
But put the wrinkles on my face,
...And never on my heart!

Grace E. Easley.

WILLIS FURNITURE AT HILLTOP
1712 LASKIN RD. 428-8951
L. H. BURNS & STAFF

CHESAPEAKE SAVINGS & LOAN

TODD ELECTRIC CO.
MOSES TODD
AND STAFF

PRICE'S, INC.
4580 PEMBROKE MALL
497-4821
BRAND NAME APPLIANCES
TV—STEREO

CHARLIE'S SEAFOOD RESTAURANT
3139 SHORE DR. 491-9063
MARY E. REHPELZ
AND EMPLOYEES

Virginia Beach Classified Ads

Selling, renting or hiring? Virginia Beach Sun Classified ads are the answer.

Place your low cost, quick acting classified ad today. Call 486-3430 or mail the handy coupon. We're here to help you with your ad.

20 words or less, 1 week, $4.00 - 20 words or less to run 4 weeks, only $12.00 (The fourth week is free). Your ad will run in each issue of The Chesapeake Post and Virginia Beach Sun.

My classified ad_____

Please run ad for ( ) or ( ) til stopped. Cost is $12.00 for 4 weeks for first 20 words, 20¢ for each additional word.

☐ Please Bill Me ☐ Payment Enclosed

Name_____

Address_____

City_____ State____ Zip_____

Mail to SUN/POST Classifieds
138 Rosemont Road
Virginia Beach, Virginia,23452

Announcements

ATTENTION MOMS & DADS! I can guarantee you dependable and responsible care for your child while you work or play. I have much love and TLC to offer your child. My rates are very reasonable and my hours are flexable with yours. I provide meals and toys for your child. Located at Lake Edwards. Call Mary at 497-4164.

1 4T 2-10

$1000.00 reward for information leading to the arrest and conviction of theft of Copper wiring and equipment stolen from Chesapeake Marine Service. Call 547-4541.

1 4T 2-3

COMPAT-A-DATE
Take 1 minute to listen to recorded message 1-803-871-9852 or call 1-803-871-9851 or write Compat-A-Date, P. O. Box 1823, Summerville, S.C. 29483.
TFN

LOCAL TOUCH
No other medium is bound up with the everyday life of your community more than your hometown newspaper.

Autos

DATSUN - 1977 B210 hatchback, 4-speed, air, AM-FM cassette stereo, body in good condition, blue with blue interior, runs excellent, 84,000 miles. Asking $2,800, negotiable. Call 583-3398 before 10:00 pm.

4 1T 2-3

DATSUN - 1976, 710, station wagon. Air conditioned, auto. Runs good. $2250. 583-9451 before 3:00 p.m. and 583-3341 after 3:00 p.m.

4 4T 2-17

DATSUN - 1975 B210, hatchback automatic, 82,000 miles, 40 mpg., green with tan interior. Original owner. Good condition. $1,795 or best offer. Call 481-1460.

4 1T 2-3

HONDA - 1981 Civic - 4 door, 5 speed, air, Pioneer AM-FM cassette stereo, luggage rack, burgler alarm, 6,100 miles. 35 mpg city, 43 mpg highway, Brown with brown colour interior. $7,995. Call 423-5552 after 2:00 p.m.

4 4T 2-17

Autos

CAMARO - 1979, Z-28, Auto., air, AM-FM 8-track stereo, power steering and brakes, metallic brown with creamy beige interior. Sacrifice for $5,000, or will trade for 1976 for 1977 Camaro. Call 627-9132 anytime.

4 4T 2-24

FIAT - 1974, 128. 4 speed, AM radio, reclining bucket seats, rear window defroster, new tires, low miles. Excellent condition. $1,300. Call 489-7421.

4 4T 2-17

DATSUN - 1979, 310 hatchback. AM-FM cassette stereo, 4 spped, 40,00 plus miles, new tires, 24 mpg city, 32 mpg highway. Black with maroon interior. Good conditon. $4,200. 422-1549 or 481-2811.

4 4T 2-10

CHEVY - 1977 Caprice. 4 door sedan, power steering and brakes, power seats, automatic locks, tilt wheel, AM-FM stereo, silver gray with blue interior. Excellent condition. $3,400. 425-8886 or 422-5173.

4 4T 2-10

Autos

MONZA, 1980, sport hatchback - gauges, 4 cylinder, 4 speed, factory sun-roof, AM-FM stereo, disc brakes, 23,500 miles. 23 mpg city, 36 mpg highway. Blue with blue interior. NADA SAYS $5,000, I say $4,800 or best offer. 427-6399.

4 4T 2-10

FORD ESCORT - 1981, 4 speed, AM-FM cassette stereo, thermo guard, cloth seats, 13,000 miles. Excellent condition. $5,995. Must sell. Call Tina at 340-5005.

4 2T 2-3

1976 HORNET station wagon. 4 door, 6 cylinder, 45,000 miles, air, AM-FM radio, automatic, power steering. Sell for $1,995 or trade for van. Call 499-4487.

4 4T 2-3

MERCURY MARQUIS - 1971. One owner, auto., power steering, brakes, windows and locks. Cruise control. AM-FM stereo with 4 speakers. New battery and tires. Regularly serviced. Aqua with beige top and dark green interior. Excellent condition. $1,200. 484-6363.

4 4T 2-10

Autos

DATSUN - 1981, 210 SL. 5-speed, air, sun-roof, AM-FM cassette stereo, rear wiper. Blue with blue interior. 3,800 miles, only 5 months old, still under warranty. $1,200 and assume balance. Will negotiate. Call 497-2628.

4 4T 2-24

DODGE - 1977, customized for handicapped, fully equipped with hydraulic lift and hand controls, auto., air, power steering and brakes, AM-FM 8-track stereo with 4 speakers. Runs great. Good condition. $4,500 negotiable. 426-2880 before 5:00 p.m.

6 4T 2-3

GRANADA - 1979, 2 door, auto., air, AM-FM stereo cassette, power steering and brakes, 6 cylinder. Economical. Light blue with white vinyl top. NADA says $4650, I say $4200 or best offer. 46 4-9501 after 4:00.

4 4T 2-3

INTERESTS EVERYONE
The varied contents of your hometown newspaper give it a readership that includes every age group.

Autos

1977 TOYOTA CELICA GT- 4 cylinder, 5-speed, 35 mpg, regular gas, AM-FM 8-track stereo rear window defogger, radials, 47,000 miles, new inspection. Excellent throughout. Must see. Asking $3,750. Call 497-3788 or leave message.

4 4T 2-24

1980 DODGE MIRADA - Excellent condition. Power steering and brakes, air, AM-FM stereo, Landau vinyl top, radial tires, bucket seats, 25,000 miles, light metallic blue with dark blue interior, about 20 mpg city, 27 mpg highway. Must sell $5,500. 461-4948, ask for William Yokum days - 482-1516 evenings.

4 4T 2-10

Trucks

GMC - 1977 Crew Cab. 454 engine, auto., AM radio, cruise control, gray and maroon. Excellent condition. $3,200. 424-9197 after 3:00 p.m. and weekends.

5 4T 2-24

VIRGINIA BEACH SUN CLASSIFIEDS AT A GLANCE

UNDER $100

DOBERMAN PUPS
FISH, BIRDS & REPTILES
VACUUM CLEANERS
GOATS
ROLLER SKATES
FIREWOOD
WOOD STOVE
RAM
FERRETT

$101 - $300

SEWING MACHINE
SHELTIE
TUXEDO'S
AMERICAN ESKIMO SPITZ
VACCUM CLEANERS
CAMERA
CLARINET
OFFICE SPACE
SOFA, CHAIR & TABLES
APARTMENTS
9 CU. FT. FREEZER
OAK DESK
GAS DRYER

$301 - $500

WOOD BURNING STOVE
ALVEREZ GUITAR
25" COLOR TV
CAMPER REFRIGERATOR

$501 - $1,000

1980 SUZUKI TS100
TEAKWOOD STEREO CABINET
LIVING ROOM SUITE
RATTAN FURNITURE
ROTTWEILER PUPPY
HAMMOND ORGAN
SOFA, LOVE SEAT & CHAIR
1980 SUZUKI GN400

$1,001 - $2,000

1971 MERCURY MARQUIS
1976 HORNET
1981 DATSUN 210SL
16' COBIA BOAT
1977 DATSUN B210
DINING ROOM SET
1974 FIAT, 128
DIAMOND WEDDING RING

$2,001 - $3,000

1976 DATSUN

$3,000 - $4,000

10 x 55 MOBILE HOME
1977 CHEVY CAPRICE
18' CAMPER
1977 TOYOTA CELICA GT
1977 GMC TRUCK

$4,001 - $5,000

TOWNHOUSE
1979 DATSUN 310
1980 BUICK SKYLA
1979 GRANADA
1980 MONZA
C-10 FLEETWOOD
1977 DODGE VAN
1979 HONDA GL1000
1977 CAMARO Z-28

$5,001 - $10,000

12 x 65 MOBILE HOME
1980 DODGE MIRADA
1981 FORD ESCORT
1981 HONDA CLIVIC

$10,000 & UP

JEANS & SPORT SHOP
VIDEO MOVIE STORE
SPORT FISHERMAN
CHESAPEAKE BEACH-HOUSE

PLUS MUCH MORE

CARPENTRY
ANNOUNCEMENTS
DATING SERVICE
HELP WANTED
PETS
ANTIQUES
IVORY
COINS
STAMPS
OLD RADIOS BOUGHT
SEAFOOD
CHILD CARE
LANDSCAPING
LOT CLEARING
GUITAR LESSONS
MULCH & BARK
CATALOGS
HOUSE CLEANING
ROOFING
INTERIOR PAINTING
PAPER HANGING
HOME REPAIRS
TUTORING
POTRAITS
TAX PREPERATION
SEAMSTRESS
HOME DESIGNING
HOME SITES
LEGAL SERVICE
WASHING MACHINES INSTALLED
STEREO EQUIPMENT
SEWING LESSONS

Virginia Beach Classified Ads

Trucks

C-10 FLEETWOOD LONGBED - Chev. Pickup truck. Auto-power-air-8 track stereo- AM-FM radio. Needs minor body repairs - no tailgate - engine just worked on. Very good running condition $4,200.00 or best offer. 467-9159 days.

TFN

Motorcycles

1980 SUZUKI GN400 - Black, step down seat, pull back bars, mag wheels, 6,000 miles. Must sell. $750. Call 855-6911.

7 1T 2-3

1980 SUZUKI GN400. Black, step down seat, pull back bars, mag wheels, 6,000 miles. Must sell. $750. Call 855-6911.

7 1T 2-3

HONDA, 1979 GL-1000 GOLD WING - Black with gold trim, Windjamer with AM-FM Stereo, cassette tape player. Complete Tour Pack. Cruise control. 11,000 miles. Garage kept. Excellent condition. $4,500. Call 547-8413 after 5 p.m.

7 TFN

SUZUKI - 1980 TS100 Street and Trail bike. Runs great. Lots of fun. Excellent condition. Garage kept. $600. Call 486-3430 between 8:30 and 5:00.

7 TFN

Boats

COBIA - 16', 1975. 70 hp. Evinrude, new steering, trailer, life preservers, extra tires, fire extinguisher, 3 gas tanks - 6 gallons each. Excellent running condition. $1,650 firm. 545-7437.

8 4T 2-3

SPORT FISHERMAN - 36'. License and documented for Charter boat. Sleeps 4. Refrigerator, showers, fishing gear. $17,500 negotiable. Financing available. 464-3929.

8 4T 2-10

Campers

LAYTON - 1979, 18 foot, fully self-contained. Sleeps 6. Has 3-way refrigerator that runs on gas, electric or battery. Separate shower stall. $3,500 or best offer. 499-6237.

9 4T 2-10

Help Wanted

MAKE MORE MONEY NOW - Full or part time. We dare anyone to offer you a better opportunity. Phone 486-3340 for an appointment.

10 4T 2-3

SHOE REPAIRMAN NEEDED - Permanent, full time position. Salary open. 6 day work week. The Shoe Tree. Call 428-9813 or 422-9840.

10 4T 2-17

$30.00 PER HUNDRED PAID for processing mail from home. Experience unnecessary. Information, send self-addressed stamped envelope. TYLER, Box 707, Livilgston, N.J., 07039.

10 TFN

Help Wanted

SECRETARY/ADMINISTRATIVE ASSISTANT. Small company seeks responsible individual, minimum two years experience purchasing, invoicing, shipping experience a must, word processing experience helpful. Reply to: Virginia Beach Sun/Chesapeake Post, P. O. Box 1327, Dept. R.N., Chesapeake, Va., 23320.

10 1t 2-3

SALES - Have a Princess House party and receive free merchandise or be a Princess House demonstrator and earn cash. Call Andrea, 399-8098.

10 TFN

ATTENTION LADIES - Want full time pay for part time work? Earn $75. to $175. in 12 flexable hours. For information, call 499-6734 or 486-2526.

10 TFN

TELEPHONE AD SOLICITOR - Full time, regular hours, experienced preferred. Salary plus commission. Call 486-3430, ask for Patricia.

10

SALES-CAREER POSITION for success oriented individual. Excellent training program. Salary plus commission plus bonus. Possible $25,000 first year. Must have neat appearance. Retired military OK. Call 490-1947, Mr. David Goodwin.

10 4T 2-17

Business Opportunity

VIDEO MOVIE STORE - Turnkey operation, active club membership, newest and best home entertainment. $15,000 plus inventory. Write to Suite 131, P. O. Box 2400, Va. Beach, Va., 23452.

12 4T 2-17

Pets

GOATS - $35 and up. All colors and all sizes. Call 421-9022.

13 4T 2-17

DOBERMAN PUPPIES -AKC Registered, show potential, tails docked, dew claws removed, wormed. (804) 421-7350.

13 4T 2-17

ROTTWEILER PUPPY - Large 8 month old male, housebroken. Serious inquiries only, $700. 855-3631.

13 4T 2-27

RAM - One year old. Proven father, has 12 beautiful lambs now. $75.00. Call 426-2315.

13 4T 2-24

AMERICAN ESKIMO SPITZ-UKC Registered. Solid white. 4 months old. 2 loving females. At full growth will be 16" tall. Reasonable at $150. Call 483-1984 after 4:00 or weekends.

13 4T 2-3

TROPICAL FISH - Marine tropicals, birds, small animals and reptiles. Prices and quality combined to make the best values. Seashore Tropical Fish & Birds. 4801 "B" Shore Dr., Bayside Shopping Center. Shore Dr. and Pleasure House Road. Mond. - Sat. 10-9 sun. 12-5. 460-5220.

13 TFN

Pets

SIBERIAN HUSKIES - AKC registered. Male is white with blue eyes, female is black & white with blue eyes. Proven breeders. Must sell. 461-0809.

13 4T 2-3

DOBERMAN PUPPIES - AKC Registered. Males and females. Reasonable. 397-0936 or 399-1131.

13 4T 2-3

SHELTIE - AKC registered, male. House trained, 10 months old. Very lovable. Sable colored. $200. Call 482-2396 after 6:00 pm.

13 4T 2-24

FERRETT - Male, one year old. Hand trained, litter trained. Very affectionate. Large cage included. $50. Call 482-2396 after 6:00 pm.

13 4T 2-24

Appliances

MAYTAG GAS DRYER - Used for 2 years, has been in storage. Harvest gold. Very good condition. $140. Call 467-7128 after 4:00 p.m.

14 2T 2-10

SEWING MACHINE - Riccar, free arm. 11 built in stitches. Excellent running condition. 1½ years old, very little use. $200. Call 547-4815 after 4:00 pm.

14 1T 2-3

ELECTROLUX VACUUM CLEANERS. Full warranty. Factory rebuilt by Tacony. $99.00 to $299.00. Great Bridge Sewing Center, 368-A S. Battlefield Blvd. 482-1161.

14 9T 2-24

KIRBY VACUUM CLEANERS - Completely reconditioned by Tacony. Full warranty. $249.00 to $299.00. Great Bridge Sewing Center. 368-A S. Battlefield Blvd. 482-1161.

14 9T 2-24

DRYER-KENMORE GAS - Excellent condition. Set up for LP gas, can be converted to natural gas. $200 or make offer. 499-8266.

14 2T 2-3

WASHING MACHINES - dryer, refrigerators, gas stoves. 6 months guaranteed. 488-9659. We will install.

14 TFN

Articles For Sale

SCANDIA WOOD STOVE - All stove pipe included. Free standing. Holds 24" logs. $75. Can be seen at Southern Branch Nursery - 344 N. Battlefield Blvd. Call 547-1880 or 422-6122.

15 4T 2-17

CAMERA-PENTAX ME - never used, $295. Pentax winder, $110. Minolta, L10 zoom, SLR, never used, $175. Minolta electroflash, $20. Super Albinar wide angle lens, $79. 855-0994.

15 4T 2-3

TUXEDO'S - 2 Black, worn only one time. One small and one large. Excellent condition. Paid $250 each, sell for $200. each or best offer. Call 855-6907 anytime.

15 4T 2-10

Articles For Sale

REFRIGERATOR-NORCOLD. Camper refrigerator, 3 cu. ft., AC-DC. Like new, only used for one week. Paid $550. new, sacrifice for $350. 487-2323.

15 4T 2-24

WOOD BURNING CAST IRON STOVE and all attachments. Adapts to gas with asbestos logs include. Stove pipe and all attachments. Like new, $500.. Call 482-5442 after 5:00 pm.

15 4T 2-10

LADIES SUEDE LEATHER CAR COAT - Wrap around with white rabbit fur collar. Size 9/10. $35. Indoor roller skates. White boot with red nylon wheels. Large size 6. Worn only 3 times, like new, $25. Call 420-6572.

15 4T 2-10

FIREPLACE INSERT - Kodiak with blower. Used for only 3 months. Excellent condition. $500. Call 547-4723 after 4:00 p.m.

15 4T 2-3

Furniture/Household

RATTAN FURNITURE - sofa, chair, cocktail, end and sofa tables. Dining room table and 4 chairs. Herculon fabric. 7 months old. $900. 464-2185.

16 4T 2-3

3 PIECE SOLID TEAKWOOD STEREO CABINET - 85" long, lots of storage space for tapes and records. Has Sony reel-to-reel tape deck & Sony receiver SR6050, 30 watts per channel. 2 Sansui speakers, SP2000. Space in cabinet for turntable. All for $800. Call 588-5811.

16 4T 2-17

SOFA, LOVE SEAT, CHAIR - Chocolate brown, beige, off white zig-zag pattern with all loose and zippered cushions. Brand new, never used. Paid $1,100. asking $800 firm. Terms available. 460-0897 or 499-5264.

16 2T 2-3

LIVING ROOM SUITE - All wood, crushed nylon, couch, rocker, chair, double ottoman. Country rustic; brown and orange on beige background. All loose cushion, reversable. Only 10 months old. $575. Call 857-6110.

16 4T 2-10

DINING ROOM SET - Pecan & Mediterran. Oval table with leaf and table pad. 4 chairs with brown naugahyde seats. China cabinet about 36" x 60" with adjustable shelves, glass doors and storage area. All for $1,200. 420-4077.

16 4T 2-3

EARLY AMERICAN SOFA & CHAIR - Floral pattern. Maple coffee table and 2 end tables, matching set. All for $195. 397-5227.

16 4T 2-17

ENERGY EFFICIENT HOME DESIGNING
Additions, Greenhouses & All Types of Drafting. Reasonable & Affordable. Will also revise plans that you already have.
Mr. Hyman, 489-7421

Antiques/Collectibles

ARMOIRE—WITH 2 MIRRORS - rolled top flour sifter cabinet, vanity table with 3 mirrors and other items. 482-1781.

17 4t 2-10

IVORY COLLECTION - Statues, Netsuke, Oriental screens, silks. Cloisonne necklaces; Vases and Boxes. 1804 Granby St., 625-9119. Daily 10-5.

TFN

Musical Instruments

GUITAR-ALVEREZ - 6 string steel guitar, model 5032 with hard shell case. 8 months old. $310. Call 423-4818.

19 4T 2-24

ORGAN HAMMOND M-101 - 2 keyboards plus foot board. $600. Bench, $15. Excellent condition. 461-5386.

19 2T 2-3

ARTLEY CLARINET - Wood with case. 3 years old. Recently re-padded. Very good condition. $125. 464-1667.

19 4T 2-3

Television/Stereo

ADMIRIAL 25" color console. Most beautiful and unusual cabinet. Beautiful wood work. Excellent condition. Only one year old. Paid $1,187, asking $450. Call 583-4350.

20 4T 2-24

YAMAHA COMPONENTS - M-4, 120 watts per channel amplifier, T-1 AM-FM stereo tuner, K-950 cassette deck, etc. 467-8162 9 am. to 3 pm.

20 4T 2-10

Wanted to Buy

CASH PAID - Va. Beach Antique Co. pays cash for antiques and old furniture, clocks, glassware, lamps, china, oil paintings, oriental rugs, old iron & tin toys. We buy one piece or entire housefulls. Also, good used furniture. Call 422-4477 between 8-6 p.m.

TFN

OLD RADIOS - 1917-1933 Tubes, parts, horn speakers, crystal sets and repair manual. Call after 4:00, weekdays, 486-0428.

23 TFN

NORVIEW - RARE COINS. Norfolk's most complete. Buy, sell, trade. Buying silver coins. 42 Southern Shopping Center, Norfolk. 853-8118.

CBDTF

Legal Services
BANKRUPTCY
Chapter 7, or Chapter 13
Payment Plan
622-9143
RICHARD S. HARMAN
Attorney At Law
201 Granby Mall (Suite 403)
Norfolk, VA., 23510

Good Things to Eat

VA. BEACH SEAFOOD CO. - 1706 Mediterranean Ave. 4 blocks from the ocean. Fresh seafood daily, trout, spot, flounder, white perch, oysters, shrimps, scallops, crab meat. 428-4844.

24-TFN

Firewood

ALL HARDWOOD - Oak, Mpale, no gum or pine. $90. cord or $50 ½ cord. Delivered, split and stacked. 495-2351.

27 4T 2-10

WINTER'S HERE! Is your wood? If not, don't freeze, call us at 583-2647 for rapid delivery. Ash or oak, $100 cord, delivered. ½ cord, $60. ¼ cord, $35. RAPID DELIVERY.

27 TFN

FIREWOOD - Oak, maple, split and delivered. $85. cord. Heavy duty log splitter for sale. 428-4001.

27 TFN

FIREWOOD - $55 to $75 per ½ ton pickup load. Call to order, 467-3618.

TFN

FIREWOOD - 1 ton truck load. All oak, cut 17-20 inches, split, delivered, 2,300 pounds. Fast service. $70. 393-0277.

TFN

Lawn and Garden

PROFESSIONAL LANDSCAPING & LAWN SERVICE - Free estimates. 543-4949.

28 TFN

LOT CLEARING AND LANDSCAPING - Black loamy top soil, fill dirt and sand. 421-7373.

28 1ST 5-26-82

FRUIT TREES - Nut trees, berry plants, grape vines, landscaping plant material - offered by one of Virginia's largest growers. FREE COPY. 48 pg. Planting Guide - Catalog in color on request. WAYNESBORO NURSERIES - Waynesboro, Va. 22980.

28 4T 2-24

MULCH-BUTLER AND SON, Shredded wood and bark hardwood, truckload, any size. Protect your shrubs. Get now while on sale. We deliver in one day. 853-0250 or 855-7467.

TFN

GEORGETOWN POINT

Home sites for sale for People Planning Homes & Custom Builders

SALES OFFICE
333 Providence Rd.

CALL 464-9317

Virginia Beach Classified Ads

Business/Office for Rent

OFFICE SPACE FOR RENT - Great Bridge. 818 square feet, 800 square feet or 340 square feet, or combination thereof. (3 separate suites, paneled and partitioned to suit tenant) $7.00 per square ft., plus Vepco. Must see to appreciate. ¼ mile from Civic Center, 547-4095/3264.

30 TFN

Apartments for Rent

APARTMENT - Headquarters. Great Bridge. 4 locations, one 2 bedroom apartments. From $249. Rental office - 482-3373, evenings, 482-1492. 340 Johnstown Rod.

TFN 8-27

GREEN RUN ADULT LIVING near Oceana & Dam Neck. 1,2 & 3 bedroom apts., also townhouses with private patios, swimming pool & tennis courts. Short term lease available. Heat & hot water included. Rents start at $320. The Pines, 468-2000.

31 TFN

Real Estate

CHESAPEAKE BEACH - Custom, contemporary, wooded lot, walk to beach, 3 bedroom, 2 bath, fireplace, greenhouse, hot tub. $135,000. Call owner at 464-1230.

33 4T 2-24

HOLLY COVE TOWNHOUSE - Assume 10.5% VA. loan. 3 bedroom, 1½ bath, 2 car garage. $5,000 down. 397-9201.

33 4T 2-3

Services

CLEANING - Evenings and possible Saturday. Office, shop, etc. Excellent references, licensed. Reasonable rates, free estimates. Call Dennis and Pam at 424-9197.

35 4T 2-24

Services

WE CLEAN HOUSE and do interior painting. Reasonable rates. Call 545-3374 after 3:00 p.m.

35 4T 2-3

ROOFING - Painting, patchwork and gutter work. All small jobs welcome. Free estimates. 588-0264.

35 4T 2-3

Carpentry

CARPENTRY - Painting and Roofing and all types of Maintenance. Storm windows, gutters and screens repaired. Free estimates. SANDERS CONSTRUCTION 420-8453.

36 4T 2-10

Child Care

CHILD CARE - My home. Lake Edwards area. Ages infant and up. Monday - Saturday. 499-1441.

37 4T 2-24

CHRISTIAN MOTHER will care for your children while you work. Full or part time. Pembroke area. Reasonable. Prefer days. Call 499-1977.

37 4T 2-17

Home Improvement

HOME REPAIRS -Additions, no middleman, licensed, lifetime resident of Virginia Beach, Class A remodeling, carpentry, masonry, etc. Plans drawn. Quality workmanship at reasonable prices. Guaranteed. No job too small.
Call John Gaut, II. 464-4392, 463-2287 after 5.

Instruction/Education

TUTORING IN ELEMENTARY MATH by certified teacher in the Great Bridge area. Call 482-3926 after 3:30 for further information.

41 4T 2-3

Music Lessons

GUITAR LESSONS -By performing musician. Customized to your needs. Beginners to advanced. Rhythm, lead & theory. Low rates. 487-5713.

43 4T 2-10

Photography

CUSTOM AND PUBLIC PORTRAITS - Fast quality passport photos. Color correction and restoration. 3901 Portsmouth Blvd., 489-6346. Portsmouth Blvd. and Lakewood Ln. By appointment only. Great Photo Service.

44 4T 2-3

THE LEACH PHOTOGRAPHY SERVICE - P.O. Box 13202, Chesapeake, Va. 23320. The Wedding Photographer. For more information, [illegible] 482-1312.

TFN

Refrigeration

DOMESTIC REFRIGERATION SERVICE— Dependable and reliable service since 1974. Freezers, refrigerators, air conditioner's and heaters repaired at reasonable rates. Call Ed at 461-7510.

TFN

Remodeling/Decorating

COTTRILL'S PAINTING & PAPER HANGING - 486-1688, 486-3741. 583-6527

47-TFN

Sewing/Alterations

SEWING LESSONS - beginner and advanced taught by former Singer instructor. Days, Saturday and evening classes. Call 467-9448 or 467-5087.

48 4T 2-24

SEAMSTRESS - Original designs, custom sewing and alterations. Casual, bridal and formal wear. 583-6219.

TFN

Tax Service

1981 FEDERAL & STATE RETURNS - short and long forms, 1982 tax planning, family budgets. 340-1140.

51 4/14

Jewelry

WEDDING RING - Diamond ½ karat pear shaped, white gold. Appraised at $2,465, will sell for $1,200. Call 424-k5426 before 7:00 pm.

21 4T 2-24

Mobile Homes

ARA - 1972 Mobile Home, 12 x 65. Carpeted, 3 bedroom, stove, refrigerator, washer, dryer, shed, porch. Can stay on lot. $7,000 negotiable. Call 489-9465.

50 4T 2-24

BETHKEIER - 10 x 55', 2 bedroom, 1 bath with new vinyl floor, gas stove, refrigerator, washer, dryer, utilities, storage, [illegible] and new roof in well [illegible]. OR Will Lease in Mid East Trailer Park on Newtown Road. $1,200. Call 490-1187 Mon. - Fri. 9-10.5.

50 4T 2-3

OPEN YOUR OWN RETAIL APPAREL SHOP. Offer the latest in jeans, denims and sportswear. $11,950.00 includes inventory, fixtures, etc. Complete Store! Open in as little as 2 weeks anywhere in U.S.A. (Also infants and children's shop). Call MR. LEE, 1-800-874-4780.

1T 2-3

HOPE OF THE HUNGRY.
Right now Protestant, Catholic, and Jewish relief and development agencies are working together to give new life to a hungry world. Please help them.
PLEASE GIVE.

Hey, Musicians!

The best place to buy, sell and trade musical instruments is in the classified columns. Classified reaches a network of music lovers throughout the community. Use it to solve your music-related needs today.

SUN CLASSIFIEDS

486-3430

EARN $365.00 PER WEEK, PART TIME

We are a National Company specializing in Hot Food Vending equipment featuring National brand name foods such as HORMEL, Campbells and the like. Your machines will be located by professional locators in factories, schools, hospitals, industrial complexes and similar high traffic locations. Your machines have a one year factory warranty plus a location guarantee and company expansion program.
With a three (3) machine minimum purchase for only $3,585.00 with just 16.5 sales per day, your route will earn $6,419.52 gross per year, part time. If you have $3,585.00 CASH Available NOW and can start immediately, have a serviceable auto and can operate from your home, CALL NOW TOLL FREE — This offer expires February 28, 1982.

1-800-535-2115

RESULTS!

"I sold my truck the very first day my classified ad ran in The Virginia Beach Sun and the Chesapeake Post. I had many other calls on it that I had to turn away. I'm going to sell a motorcycle next, because I know Sun classifieds get results!"
—Mrs. Georgia Porter, Virginia Beach

1976 CHEVROLET 1/2 ton pick-up truck. Short wheel base, camper sheel. Will trade for small station wagon or van or sell for $2,295.

A 20-word classified ad in The Virginia Beach Sun costs only $4 a week, or four weeks for $12.

Call 486-3430

SUN CLASSIFIEDS WORK!

Virginia Beach Public Notices

PUBLIC HEARING PUBLIC HEARING PUBLIC HEARING PUBLIC HEARING PUBLIC HEARING PUBLIC HEARING

NOTICE OF PUBLIC HEARING

The Virginia Beach Planning Commission will hold a Public Hearing on Tuesday, February 9, 1982, at 12:00 Noon in the Council Chambers of the City Hall Building, princess Anne Courthouse, Virginia Beach, Virginia. A briefing session will be held at 9:30 a.m. in the Planning Department Conference Room, Operations Building. PLANNING COMMISSION ACTION IS NOT A FINAL DETERMINATION OF THE APPLICATION, BUT ONLY A RECOMMENDATION TO THE CITY COUNCIL AS THE VIEWPOINT OF THE PLANNING COMMISSION. FINAL DETERMINATION OF THE APPLICATION IS TO BE MADE BY CITY COUNCIL AT A LATER DATE, AFTER PUBLIC NOTICE IN A NEWSPAPER HAVING GENERAL CIRCULATION WITHIN THE CITY. The following applications will appear on the agenda:

DEFERRED FOR 60 DAYS BY PLANNING COMMISSION ON DECEMBER 8, 1981:

1. An Ordinance upon Application of S & C Company, a Genral Partnership, for a CHANGE OF ZONING DISTRICT CLASSIFICATION from R-6 Residential District to R-8 Residential District on certain property located at the Northwest corner of Alcott Road and Little Neck Road, running a distance of 995.06 feet along the West side of Little Neck Road, running a distance of 100 feet along the Northern property line, running a distance of 1000 feet more or less along the Western property line and running a distance of 100 feet along the North side of Alcott Road. Said parcel contains 2.29 acres more or less. LYNNHAVEN BOROUGH.

DEFERRED FOR 30 DAYS BY PLANNING COMMISSION ON JANUARY 12, 1982:

2. An Ordinance upon Application of John Baines and c. S. Yoder for a CHANGE OF ZONING DISTRICT CLASSIIFICATION from R-5 Residential District to O-1 Office District on certain property located on the North side of First Colonial Road beginning at a point 300 feet more or less West of Mill Dam Road, running a distance of 2004.73 feet along the North side of First Colonial Road, running a distance of 458.43 feet in a Northeasterly direction and running a distance of 2124.58 feet in a Southeasterly direction. Said parcel contains 11.172 acres. LYNNHAVEN BOROUGH.

3. An Ordinance upon Application of Texaco, Inc., for a CONDITIONAL USE PERMIT for a gas bar, car wash and retail store on certain property located at the Northwest corner of Shore Drive and Greenwell Road, running a distance of 100 feet along the West side of Greenwell Road, running a distance of 248.76 feet along the Northern property line, running a distance of 131.73 feet along the Western property line, running a distance of 27.19 feet in a Southeasterly direction, running a distance of 197.89 feet along the North side of Shore Dirve and running a distance of 69.19 feet in a Northeasterly direction. Said parcel contains .856 acre. BAYSIDE BOROUGH.

4. An Ordinance upon Application of Virginia Beach Campgrounds, Inc., for a CONDITIONAL USE PERMIT for a gasoline station and registration center on certain property located at the Southeast corner of General Booth Boulevard and South Birdneck Road, running a distance of 90.43 feet along the South side of South Birdneck Road, running a distance of 185 feet along the Eastern property line, running a distance of 219 feet along the Southern property line and running a distance of 224.41 feet along the East side of General Booth Boulevard. Said parcel contains .70 acre more or less. PRINCESS ANNE BOROUGH.

REGULAR AGENDA:

SUBDIVISION VARIANCE:

5. Appeal from Decisions of Administrative Officers in regard to certain elements of the Subdivision Ordinance, Subdivision for Bruce B. Gallup. Property located on the North side of Owl's Creek Lane, 1544.70 feet East of Birdneck Road. Plats with more detailed information are available in the Department of Planning. LYNNHAVEN BOROUGH.

6. Appeal from Decisions of Administrative Officers in regard to certain elements of the Subdivision Ordinance, Subdivision for Duman T. Wright. Property located on the South side of Clifton Road, 90 feet East of Lettie Street. Plats with more detailed information are available in the Department of Planning. PUNGO BOROUGH.

7. Appeal from decisions of Administrative Officers in regard to certain elements of the Subdivision Ordinance, Subdivision for Vaughan Mumford. Property located at the Northfeast corner of 20th Street and Mediterraanean Avenue. Plats iwth more detailed information are available in the Department of Planning. VIRGINIA BEACH BOROUGH.

8. CHANGE OF ZONING DISTRICT CLASSIFICATION:

8. An Ordinance upon Application of Jack I. and Lynn H. Cherin for a CHANGE OF ZONING DISTRICT CLASSIFICATION from R-5 Residential District to O-1 Office District on certain property located at the Soutwest corner of Princess Anne Road and Forest Street, running a distance oof 114.74 feet along the South side of Princess Anne Road, running a distance of 20.51 feet in a Southerly direction, running a distance of 15.37 feet in an Easterly direction, running a distance of 75 feet along the West side of Forest Street, running a dista125 feet along the Southern property line and running a distance of 135.58 feet along the Western property line. Said parcel contains .313 acre. KEMPSVILLE BOROUGH.

9. An Ordinance upon Application of Virginia Beach Campgrounds, Inc., for a CHANGE OF ZONING DISTRICT CLASSIFICATION from R-8 Residential District to B-2 Community-Business District on certain property located on the South side of South Birdneck Road beginning at a point 90.43 feet East of General Booth Boulevard, running a distance of 50 feet along the South side of South Birdneck Road, running a distance of 185 feet along the Eastern property line, running a distance of 50 feet along the Southern property line and running a distance of 185 feet along the Western property line. Said parcel contains. .212 acre. PRINCESS ANNE BOROUGH.

CONDITIONAL USE PERMIT:

10. An Ordinance upon Application of SPABBS Inc. for a CONDITIONAL USE PERMIT for multiple family dwellings in the C-1 Arts and Conference District on certain property located at the Southwest corner of 18th Street and Baltic Avenue, running a distance of 120 feet along the South side of 18th Street, running a distance of 140 feet along the Western property line, running a distance of 120 feet along the Southern property line and running a distance of 120 feet along the Southern property line and running a distance of 140 feet along the West side of Baltic Avenue. Said parcel contains .385 acre. VIRGINIA BEACH BOROUGH.

11. An Ordinance upon Application of Elizabeth H. Abbitt for a CONDITIONAL USE PERMIT for a mobile home for shelter for farm laborers on certain property located at the Northeast intersection of North Muddy Creek Road and Pleasant Ridge Road, running a distance of 2900 feet along the east side of North Muddy Creek Road, running a distance of 800 feet along the Northern property line, running a distance of 3500 feet along the Eastern property line, and running a distance of 1700 feet or less along the Southern property line. Said parcel contains 147 acres. PUNGO BOROUGH.

STREET CLOSURE:

12. Application of Robert W. Waddell for the discontinuance, closure and abandonment of a portion of Kellam Road (Unimproved) and South Boulevard (formerly Huber Lane) as follows:

KELLAM ROAD: Beginning at the Northern boundary of South Boulevard, running a distance of 223.08 feet along the Western property line, running a distance of 30.02 feet along the Northern property line, running a distance of 230.86 feet along the Eastern property line and running a distance of 31.28 feet along the Southern property line.

SOUTH BOULEVARD: Beginning at the Western boundary of Kellam Road, running a distance of 15.53 feet along the Western property line, running a distance of 493.98 feet along the Southern property line, running a distance of 14.52 feet along the Eastern property line and running a distance of 494.18 feet along the Northern property line. Said parcels contain .321 acre. KEMPSVILLE BOROUGH.

13. Application of Eunice E. Payne, W. R. Payne, Jr., Mary Payne Edwards and Wesley D. Payne for the discontinuance, closure and abandonment of a portion of undeveloped right-of-way as shown on the plat entitled "Plat of Property to be Acquired for Lynnhaven Parkway and Southern Boulevard, running a distance of 39.71 feet along the North side of Southern Boulevard, running a distance of 192.12 feet along the Eastern property line, running a distance of 166.03 feet along the East side of Lynnhaven Parkway and running around a cruve a distance of 57.32 feet. Said parcel contains .1848 acre. LYNNHAVE BOROUGH.

AMENDMENTS:

14. Motion of the Planning Commission of the City of Virginia Beach, Virginia, to amend and reordain Article 10, Section 1001 (c) of the Comprehensive Zoning Ordinance pertaining to use regulations for radio or television transmission and relay stations in the I-1 Light Industrial District. More detailed information is available in the Department of Planning.

15. Motion of the Planning Commission of the City of Virginia Beach, Virginia, to amend and reordain Article 2, Section 224 (a) of theComprehensive Zoning Ordinance pertaining to automobile service stations. More detailed information is available in the Department of Planning.

16. Motion of the Planning Commission of the City of Virginia Beach, Virginia, to amend and reordain Articl 7, Section 717 of the Comprehensive Zoning Ordinance pertaining to off-site facilities in the H-2 Resort-Hotel District. More detailed information is available in the Department of Planning.

Plats with more detailed information are available in the Department of Planning.

All interested persons are invited to attend.

Robert J. Scott
Director of Planning
2t2/3 VB

NOTICE OF PUBLIC HEARING

The Virginia Beach Board of Zoning Appeals will conduct a Public Hearing on Wednesday, February 17, 1982, at 7:30 p.m., in the Council Chambers of the Administration Building, Municipal Center, Virginia Beach, Virginia. The following applications will appear on the agenda.

REGULAR AGENDA:

1. Bob Finley requests a variance to allow parking of major recreational equipment in front of a building instead of behind the nearest portion of a building adjacent to a public street on Lot 23, Section 1, Pembroke Meadows, 4449 Hudgins Drive. Bayside Borough.

2. Frank Simmons requests a variance to allow parking of major recreational equipment in front of a building instead of behind the nearest portion of a building adjacent to a public street on Lot 19, Block N, Point O'Woods, 413 Pallets Road. Lynnhaven Borough.

3. Malcolm C. Macdonald requests a variance to allow 4 parking spaces to be 9 feet by 15 feet instead of 9 feet by 20 feet as required and to allow parking in the required 10 foot setback from a street where prohibited on Lot 2, Block 60, Map No. 6, Virginia Beach, 2305 Pacific Avenue. Virginia Beach Borough.

4. C. F. Harrell, Jr. requests a variance of 5 feet to a 15 foot rear yard setback instead of 20 feet as required (residential addition) on Site 6, Block C, Resubdivision Plat of Lots 17 and 18, Brigadoon, 2317 Brigadoon Court. Bayside Borough.

5. Virginia Beach Campgrounds, Inc. (KOA) requests a variance of 15 feet to 39 feet in height for a free-standing sign instead of 24 feet in height as allowed on Parcel B, (521,601 acres), Plat entitled Street Widening and Easement Dedication of KOA Campgrounds, Redwing, 1240 General Booth Boulevard. Princess Anne Borough.

6. Pat Shetler requests a variance of 25 feet to a 10 foot setback from Jack Rabbitt Road instead of 35 feet as required (commercial addition) on Lot 9, .545 acres,

PUBLIC HEARING

Subdivision of Parcel C & F of Property of J. D. Parker and G. J. Parker, Hilltop Area, 1625 Donna Boulevard. Lynnhaven Borough.

7. Ann M. and Bernard T. Baetzel request a variance of 5 feet to a 15 foot rear yard setback instead of 20 feet as required (screened porch) on Lot 3, Block X, Section 2, Chimney Hill, 732 Woodbox Drive. Kempsville Borough.

8. Earl W. Gebhardt requests a variance of 5 feet to a 5 foot side yard setback (north side) instead of 10 feet as required (residential addition) on Lot 9, Block 7, Section 1, Pembroke Manor, 432 Tory Road. Bayside Borough.

9. Diamond Springs Baptist Church by Rev. W. Riddick Pearce, Pastor, requests a variance of 1.2 acres of land area of 1.8 acres of land instead of 3 acres of land as required for a church on Parcels B, Subdivision of Property for Marvin T. Bowman and Eunice M. Bowman, Diamond Springs Area, 5644 Bayside Road. Bayside Borough.

10. Doris M. Absalom Trust by George W. Harris representative for Junie Absalom requests a variance of 24 parking spaces to 52 parking spaces instead of 76 parking spaces as required (restaurant addition and office space) and to allow 19 foot aisle widths instead of 22 feet in width as required for 90° angle parking and to allow parking in the required setback where prohibited when commercial zoning adjoins residential or apartment zoning districts (north property line) and to waive the required landscaping in this setback where required on Lots 26, 27, 28 and Part of Lot 29, Block 4, Lynnhaven Shores, 3232 Shore Drive. Lynnhaven Borough.

11. Allen G. Richter requests a variance of 20 feet to a 10 foot setback from the 15 foot alley adjoining the eastern property line instead of 30 feet as required (through lot) on Lot 7, Block 20, Croatan Beach, S. Atlantic AVenue. Lynnhaven Borough.

12. Kenneth David Caffee requess a variance of 11 feet to a 19 foot front yard setback instead of 30 feet as required (deck) on Lot 7, Block 20, Chesapeake Park, 5073 Luaderdale Avenue. Bayside Borough.

ALL APPLICANTS MUST APPEAR BEFORE THE BOARD.

W. L. Towers
Secretary
2t2/10 VB

NOTICE OF PUBLIC HEARING

Virginia:

The regular meeting of the City Council of Virginia Beach will be heard in the Council Chambers of the City Hall Building, Municipal Center, Princess Anne Station, Virginia Beach, Virginia, on Monday, February 22, 1982, at 7:00 p.m., at which time the following applications will be heard:

SUBDIVISION VARIANCE:
LYNNHAVEN BOROUGH:

1. Appeal from Decisions of Administrative Officers in regard to certain elements of the Subdivision Ordinance, Subdivision for Ann E. Lambert. Property located on the North side of Oriole Drive, Northwest of the intersection of Oriole Drive and Laskin Road. Plats with more detailed information are available in the Department of Planning. LYNNHAVEN BOROUGH.

CHANGE OF ZONING DISTRICT CLASSIFICATION:
LYNNHAVEN BOROUGH:

2. An Ordinance upon Application of Maureen Abraham for a CHANGE OF ZONING DISTRICT CLASSIFICATION from R-6 Residential District to O-1 Office District on certain property located at the Southwest intersection of Kings Grant Road and North Lynnhaven Road, running a distance of 390 feet along the South side of North Lynnhaven Road, running a distance of 220.04 feet along the Western property line and running a distance of 339 feet more or less along the Southern property line. Said parcel contains .82 acre. LYNNHAVEN BOROUGH.

3. An Ordinance upon Application of J. D. C. Rockefeller for a CHANGE OF ZONING DISTRICT CLASSIFICATION from A-1 Apartment District to A-2 Apartment District on certain property located on the South side of Norfolk Avenue beginning at a point 1290 feet more or less East of South Birdneck Road, running a distance of 470.41 feet along the South side of Norfolk Avenue, running a distance of 33.38 feet in a Southwesterly direction, running a distance of 282.14 feet in an Easterly direction, running a distance of 294.06 feet in a Southerly direction, running a distance of 849.50 feet in a Southwesterly direction, running a distance of 137 feet in a Northwesterly direction, running a distance of 171.78 feet in a Northeasterly direction, running a distance of 456.53 feet in a Westerly direction and running a distance of 640.31 feet in a Northeasterly direction. Said parcel contains 13.24 acres. LYNNHAVEN BOROUGH.

4. An Ordinance upon Application of Evelyn G. Marshall for a CHANGE OF ZONING DISTRICT CLASSIFICATION from A-1 Apartment District to B-2 Community-Business District on certain property located at the Northeast corner of Laskin Road and Phillip Avenue, running a distance of 415.18 feet along the East side of Laskin Road, running a distance of 410 feet more or less in a Southerly direction, running a distance of 140 feet in a Southwesterly direction and running a distance of 211 feet more or less along the North side of Phillip Avenue. Said parcel contains 1.7 acres. LYNNHAVEN BOROUGH.

CONDITIONAL USE PERMIT:
LYNNHAVEN BOROUGH:

5. An Ordinance upon Application of E. R. Carroll for a CONDITIONAL USE PERMIT for outside storage of contractor's equipment on certain property located on the North side of Credle Road beginning at a point 851.87 feet East of Oceana Boulevard, running a distance of 75 feet along the North side of Credle Road, running a distance of 313.54 feet along the Eastern property line, running a distance of 75.08 feet along the Northern property line and running a distance of 309.97 feet along the Western property line. Said parcel contains .537 acre. LYNNHAVEN BOROUGH.

CHANGE OF ZONING DISTRICT CLASSIFICATION:
PRINCESS ANNE BOROUGH:

6. An Ordinance upon Application of Hiram L. and Thelma B. Overstreet for a CHANGE OF ZONING DISTRICT CLASSIFICATION from I-1 Light Industrial District to B-2 Community-Business District on certain property located on the North side of Landstown Road beginning at a point 618.35 feet East of Princess Anne Road, running a distance of 213 feet along the North side of Landstown Road, running a distance of 453.21 feet in a Northwesterly direction, running a distance of 137.50 feet in a Westerly direction, running a distance of 685.78 feet in a Northwesterly direction, running a distance of 74.01 feet in a Westerly direction and running a distance of 1127.03 feet in a Southeasterly direction. Said parcel contains 3.32 acres. PRINCESS ANNE BOROUGH.

CONDITIONAL USE PERMIT:
PRINCESS ANNE BOROUGH:

7. An Ordinance upon Application of Chandler S. Dennis for a CONDITIONAL USE PERMIT for an automobile service station on certain property located on the South side of Sandbridge Road beginning at a point 126.88 from West of Sandpiper Road, running a distance of 150 feet along the South side of Sandbridge Road, running a distance of 210 feet along the Western property line, running a distance of 150 feet along the Southern property line and running a distance of 210 feet along the Eastern property line. Said parcel contains .7 acre. PRINCESS ANNE BOROUGH.

8. An Ordinance upon Application of Stantley and Pamela K. Jones for a CONDITIONAL USE PERMIT for a single family dwelling on certain property located on the West side of sandbridge Road beginning at a point 7920 feet North of Colechester Road, running a distance of 297.36 feet along the West side of Sandbridge Road, running a distance of 187.70 feet in a Northwesterly direction, running a distance of 256.06 feet in a Northeaserly direction, running a distance of 1470.17 feet along the Northern property line, running a distance of 599.07 feet along the Western property line and running a distance of 1650 feet more or less along the Southern property line. Said parcel contains 20.53 acres. PRINCESS ANNE BOROUGH.

AMENDMENT:

9. Motion of the Planning Commission of the City of Virginia Beach, Virginia, to amend and reordain Article 9 of the Comprehensive Zoning Ordinance to establish a B-5 Resort-Commercial District. More detailed information is available in the Department of Planning.

CHANGE OF ZONING DISTRICT CLASSIFICATION:
VIRGINIA BEACH BOROUGH:/

10. An Ordinance upon Application of the City of Virginia Beach for a CHANGE OF ZONING DISTRICT CLASSIFICATION from B-4 Resort-Commercial-District to B-5 Resort-Commercial District on certain property as more particularly described on maps on file in the Department of Planning.

Plats with more detailed information are available in the Department of Planning.

All interested persons are invited to attend.

Ruth Hodges Smith
City Clerk
2t2/10 VB

LEGAL NOTICES

Virginia Beach Juvenile and Domestgic Relations District Court
Miles Stacy Williams
In Re: Jon Preston Williams and Christopher Milés Williams
Child Of: Miles Stacy Williams and Deborah Kay Williams

The object of this suit is to: Miles Stacy Williams prays that an Order be entered awarding custody of the aforesaid minor children and that such Order remain in effect until modified by the Court and based on an affidavit filed herein, the Court finds that there exist sufficient grounds for causing service of process by publication.

It is Ordered that the Defendant Deborah Kay Williams, parent appear at the above named Court and protect her interests on or before March 3, 1982 at 11:00 a.m.

Elizabeth E. Henley,
Clerk of Court
Deborah Gray Ashton, D.C.
4t2/10 VB

TAKE NOTICE that on the 12th day of February, 1982, at the office of Rixey, Heilig & McKenry, Stoney Point Center, 700 Newtown Road, Norfolk, Va., at 10:00 AM, we shall expose for sale, reserving to ourselves the right to bid, and with reservation, one (1) 1979 Dodge Van, Model B200 Identification No. B21JE9X105882, titled in the name of Landon R. Miales, seized and repossessed by virtue of a breach of a certain security agreement dated December 4, 1979. Terms of the sale are $100.00 in certified funds as down payment, with the balance due in 48 hours.

Donal F. Bennis
Counsel for
Phillips Oldsmobile, Inc.
Carolyn A. Day
Collection Manager
1t2/3 VB

LEGAL NOTICES

Office of the Commissioner of Accounts
Circuit Court of the City of Virginia Beach, Virginia
January 28, 1982
John W. Rice, Deceased

NOTICE is hereby given, pursuant to Section 64.1-171, Code of Virginia, that the undersigned Commissioner of Accounts, having for settlement the account of Jack N. Cornette, Executor and Trustee of the Estate of John W. Rice, deceased, and having been requested so to do, has appointed the 19th day of February, 1982, at 3:30 o'clock p.m. at 129 South Great Neck Road, Virginia Beach, Virginia, as the time and place of receiving proof of debts and demands against the decedent of his estate.

Stanely A. Phillips
Commissioner of Accounts
1t2/3 VB

NOTICE
JUDICIAL SALE OF REAL PROPERTY

On the 8th day of March, 1982, proceedings will be commenced under the authority of §58-1117.1 et. seq. of the Code of Virginia to sell the following parcels for payment of delinquent taxes:

Name Assessed in: Robert L. Kirby, Robert L. Kirby, Jr. and Philip D. Kirby, Partners, t/a Virginia Beach Associates, a Virginia general partnership

Assessment Description: Parcel 1 and Parcel 2 with reference to a certain plat entitled "Survey of Part of Property Known as Minnix Nursery - Military Highway, Rte. 13, for Howard D. Behl, Princess Anne County, Va."

Last Address: Leathel Holding Corporation c/o Registered Agent
Vernon E. Wimbrough
1410 King Street
Portsmouth, Virginia

LEGAL NOTICES

23704

PARCEL 1: All that certain lot, piece or parcel of land, with any and all riparian rights and appurtenances thereto belonging, together with the buildings and improvements thereon, situate in the City of Virginia Beach, Virginia, and bounded and described as follows, to-wit: Beginning at a point in the eastern line of the right-of-way of the Military Highway marked by an old pin in the dividing line between property now or formerly belonging to E. V. Williams and the property conveyed to S. L. Nusbaum and Company, Incorporated, et al, by A. R. Minnix, et ux, by deed dated July 20, 1955, and duly recorded in the Clerk's Office of the Circuit Court of the City of Virginia Beach, Virginia, in Deed Book 419, at page 82, and from said point of beginning running S 73° 56'30" east along a cove or ravine forming the dividing line between the property hereby conveyed and that of said Williams, a distance of 216.5 feet to a point; thence continuing along said cove or ravine N 54° 12'30" east 360 feet to a point; thence N 66° 42'30" east 418 feet, more or less, to a point in the eastern terminus of the southernmost line of property conveyed by said S. L. Nusbaum and Company, Incorporated, et al, to Rose M. Faris, by deed dated May 6, 1957, and duly recorded in said Clerk's Office; thence along the said southern line of the Faris property N 85° 01'30" west through the marsh or waters of the eastern branch of the Elizabeth River 225 feet feet, more or less, to a point at or near the toe of the slope of the bank of said river; thence continuing N 85° 01'30" west along the southern line of said Faris property 630 feet, more or less, to a point in the eastern line of the right-of-way of the Military Highway; and thence S 4° 58'30" west along eastern line of the right-of-way of the Military Highway 391.52 feet to the point of beginning.

PARCEL 2: All that certain lot, piece or parcel of land with any and all riparian rights and appurtenances thereto belonging, together with the buildings and improvements thereon, situate in the City of Virginia Beach, Virginia, described in part with reference to a certain plat entitled "Survey of Part of Property Known as Minnix Nursery - Military Highway, Rte. 13, For Howard D. Behl, Princess Anne County, Va.", made in October 1956 by Frank D. Tarrall, Jr. and Associates, Surveyors and Engineers, which said plat is of record in the Clerk's Office of the Circuit Court of the City of Virginia Beach, Virignia, in Map Book 42 at page 34, said property being more particularly bounded and described as follows: Beginning at a point marked by a pin in the eastern line of the right-of-way of the Military Highway distance N 4° 58'30" east 641.52 feet along said line from an old pin in the dividing line between property now or formerly belonging to E. V. Williams and property formerly belonging to S. L. Nusbaum and Company, Incorporated, et als, and from said point of beginning running S 4° 58'30" west along the eastern line of the right-of-way of said highway 250 feet to a point; thence S 85° 01'30" east 630 feet, more or less, to a point at or near the toe of the slope of the bank of the eastern branch of the Elizabeth River, thence continuing S 85° 01'30" east through the marsh or waters, 225 feet, more or less, to a point in the southeastern boundary of the property conveyed to S. L. Nusbaum and Company, Incorporated, et als, by A. R. Minnix, et ux; thence N 66° 42'30" east 177 feet, more or less, to a point in the last said boundary; thence N 29° 45' east as far into the waters of said river as the law allows, and continuing along the last mentioned course and in a general northerly direction to the southeastern corner of property conveyed to Howard D. Behl by deed dated October 15, 1956, and recorded in the aforesaid Clerk's Office in Deed Book 473 at page 35; thence along the southern line of said property conveyed to Howard D. Behl N. 85° 01'30" west to a pin at or near the top of the bank; and thence continuing along said southern line of said property conveyed to Howard D. Behl N 85° 01'30" west to a pin at or near the top of the bank; and thence continuing along said southern line of Behl's property N 85° 01'30" west 518.19 feet to the point of beginning. IT BEING the same property as conveyed to Robert L. Kirby, Robert L. Kirby, Jr. and Philip D. Kirby t/a Virginia Beach Associates, a general partnership herein by deed of Hallmark, Inc. dated April 5, 1979 and duly recorded in the Clerk's Office of the Circuit Court of the City of Virginia Beach, Virginia, in deed book 1889, page 659.

The owner of any property listed may redeem it at any time before the date of the sale by paying all accumulated taxes, penalties, interests and costs incurred thereon.

John T. Atkinson
Virginia Beach
City Treasurer
1t2/3 VB

TAKE NOTICE that on the 12th day of February, 1982, at the office of Rixey, Heilig & McKenry, Stoney Point Center, 700 Newtown Road, Norfolk, Va., at 10:00 a.m., we shall expose for sale, reserving to ourselves the right to bid, and with reservation, one (1) 1979 Oldsmobile 2 door Cutlass Identification No. 3R47F-9M510796, titled in the name of Roy Lester Blowe, seized and repossessed by virtue of a breach of a certain security agreement dated September 28, 1981. Terms of the sale are $100.00 in certified funds as down payment, with the balance due in 48 hours.

Donal F. Bennis
Councel for
Phillips Oldsmobile, Inc.
Carolyn A. Day
Collection Manager
1t2/3 VB

ADOPTIONS

Virginia: In the Clerk's Office of the Circuit Court of the City of Virginia Beach, on the 6th day of January, 1982.

In re: Adoption of Matthew Joseph Perkins and Change of Name to Matthew Eugene Coats

By: John Berkeley Coats, Jr. and Joanne Coats, husband and wife
Petitioners
To: George Arthur Perkins
State of Maine

ORDER

This day came John Berkeley Coats, Jr. and Joanne Coats, Petitioners, and represented that the object of this proceeding is to effect the adoption of the above named infant(s), Matthew Joseph Perkins and Change of Name to Matthew Eugene Coats, by John Berkeley Coats, Jr. and Joanne Coats, husband and wife, and affidavit having been made and field that George Arthur Perkins the first adoptive parent of said child, is a non-resident of the State of Virginia, the last known post office address being: in the state of Maine, but specifically unknown.

It is therefore Ordered that the said George Arthur Perkins appear before this Court within ten (10) days after publication of this Order and indicate his attitude toward the proposed adoption, or otherwise do what is necessary to protect his interest in this matter.

A copy Teste:
J. Curtis Fruit, Clerk
Kimberly A. Brown, D.C.
Joanne Coats p.q.
John B. Coats Jr.
4615 Blackwater Ct.
Virginia Beach, Va. 23455
4t 2/3 VB

Virginia: In the Clerk's Office of the Circuit Court of the City of Virginia Beach on the 12th day of January, 1982.

In the Matter of the Estate of Kimberly Ann Moody, Minor

Sylvia F. Moody,
Petitioner,
Kimberly Ann Moody,
Party Defendant.

ORDER OF PUBLICATION

The object of this suit is for said Sylvia F. Moody, guardian of Kimberly Ann Moody in the State of Tennessee, to be allowed to remove from the State of Virginia all personal property and money belonging to Kimberly Ann Moody, an infant, to Davidson County, Tennessee.

Take further notice that all persons who have a claim to said funds should appear on or before the 10th day of March, 1982, at 9:30 a.m. and make known their claim.

If no claim be made by said date, the funds will be transferred from the Clerk of the Circuit Court of the City of Virginia Beach, to Sylvia F. Moody, guardian, Davidson County, Tennessee, pursuant to Section 26-62 Code of Virginia, 1950, as amended.

J. Curtis Fruit, Clerk
Phyllis N. Styron
Smith, Dickerson & Horne, P.C.
Holland Plaza Office Bldg., Suite 127
4176 South Plaza Trail
Virginia Beach, Va. 23452
4t2/10 VB

Virginia: In the Clerk's Office of the Circuit court of the City of Virginia Beach, on the 11th day of January, 1982.

In re: Adoption of Donald Hugh Calloway

By: Donald Roy Calloway and Lachita Gail Calloway, Petitioners
To: Daniel Eugene Hyre
West Virginia

ORDER

This day came Donald Roy Calloway and Lachita Gail Calloway, Petitioners, and represented that the object of this proceeding is to effect the adoption of the above named infant, Donald Hugh Hyre, by Donald Roy Calloway and Lachita Gail Calloway, husband and wife, and affidavit having been made and filed that Daniel Eugene Hyre, a natural parent of said child, is a non-resident of the State of Virginia, the last known post office address being: West Virginia.

It is therefore Ordered that the said Daniel Eugene Hyre appear before this Court within ten (10) days after publication of this Order and indicate his/her attitude toward the proposed adoption, or otherwise do what is necessary to protect his interest in this matter.

A copy Teste:
J. Curtis Fruit, Clerk
Kimberly A. Brown, D.C.
Donald Roy Calloway
Lachita Gail Calloway
6040 Clearsprings Rd.
Va. Beach, Va. 23464
4t2/10 VB

Virginia: In the Clerk's Office of the Circuit Court of the City of Virginia Beach, on the 12th day of January, 1982.

In re: Adoption of Char Lynn Briscoe and Joshua Nathaniel Briscoe

By: Paul Anthony Spizzano and Wendy Ryan Spizzano, Petitioners
To: James Harrison Briscoe
4612 Grace Place
Jamesville, New York

ORDER

This day came Paul Anthony Spizzano and Wendy Ryan Spizzano, Petitioners, and represented that the object of this proceeding is to effect the adoption of the above named infant(s), Char Lynn Briscoe and Joshua Nathaniel Briscoe, by Paul Anthony Spizzano and Wendy Ryan Spizzano, husband and wife, and affidavit having been made and filed that James Harrison Briscoe, a natural parent of said child(ren), is a non-resident of the State of Virginia, the last known post office address being: 4612 Grace Place, Jamesville, New York,

It is therefore Ordered that the said James Harrison Briscoe appear before this Court within ten (10) days after publication of this Order and indicate his/her attitude toward the proposed adoption, or otherwise do what is necessary to protect his interest in this matter.

A copy Teste:
J. Curtis Fruit, Clerk
Kimberly A. Brown, D.C.
Henry L. Adler, III, p.q.
6330 Newtown Rd, Suite 218
Norfolk, Va. 23502
4t2/10 VB

ORDER OF PUBLICATION

Virginia Beach Juvenile and Domestic Relations District Court

Karen Williams, Virginia Beach Dept. of Social Services
v.
In Re: Baby. Girl Holloway, Child Of: Frankie Darell Jones

The object of this suit is to: Baby Girl Holloway, age: 02 months; on or about the 25th day of Jan. 1982, the Dept. of Social Services requests termination of residual parental rights. The consequences of termination are that a parent or parents forever relinquish all parental rights such as, but not limited to, the rights to companionship, association, religious training, education, discipline, maintenance, guidance and all decision-making concerning the child's welfare, pursuant to section 16.1-283 State Code, and based on an affidavit filed herein, the Court finds that there exist sufficient grounds for causing service of process by publication.

It is ORDERED that the father appear at the above-named Court and protect his interest on or before March 7, 1982 at 11:00 a.m.

ADOPTIONS

Elizabeth E. Henley,
Clerk Of Court
Deborah Gray Ashton,
Deputy Clerk
Virginia Beach Department of Social Services,
3432 Va. Beach Blvd.
Va. Beach, Va.
4t2/24 VB

ORDER OF PUBLICATION

Virginia Beach Juvenile and Domestic Relations District Court
Jeffrey Lee Kennedy and Elisabeth Ellinor Clarke Kennedy
v.
Re:
Justin Tarl Romberg
Child of: Thomas Brian Morgan AKA Thomas Bryan Morgan

The object of this suit is to: Wherefore, your petitioenrs pray that they be appointed guardians of said child, not theirs by birth, and that the natural parents be counselled pursuant to Section 63.1-221 of the Code of Virginia on the guardianship and adoption, and that they execute the consent for adoption before the Juvneile and Domestic Relations District Court of the City of Virginia Beach, Virginia and based on an affidavit filed herein, the Court finds that there exist sufficient grounds for causing service or process by publication.

It is ORDERED that the father appear at the above-named Court and protect his interests on or before March 10, 1982 at 11:00 a.m.

Elizabeth E. Henley,
Clerk of Court
Deborah Gray Ashton,
D.C.
4t2/17 VB

DIVORCES

In the Clerk's Office of the Circuit Court of the City of Virignia Beach, on the 7th day of January, 1982.

ORDER OF PUBLICATION

The object of this suit is to obtain a divorce a vinculo matrimonii from the said defendant, upon the grounds of lsiving separate and apart more than one (1) year. And an affidavit having been made and filed that the defendant is not a resident of the State of Virginia, the last known post office address being 405 North Longwood Ave., Longwood, Florida 32750, it is ordered that

DIVORCES

Pamela Diane Ricker Foresman do appear on or before the 3rd of March, 1982, and do what may be necessary to protect her interest in this suit.

A copy-Teste:
J. Curtis Fruit, Clerk
Linda Noel Hill, D.C.
Richard E. Payne
P. O. Box 64427
Va. Beach, Va. 23464-0427
4t2/3 VB

In the Clerk's Office of the Circuit Court of the City of Virginia Beach, on the 5th day of January, 1982.

Patricia Mae Murphy Weaver, Plaintiff, against Lloyd Peter Weaver, Defendant.

ORDER OF PUBLICATION

The object of this suit is for the said plaintiff to obtain a divorce a Vinculo matrimonii from the said defendant, upon the grounds of the parties living separate and apart without interruption or cohabitation for more than one year following defendant's willfull desertiog of the plaintiff. And an affidavit having been made and filed that the defendant is not a resident of the State of Virginia the last known post office address being P. O. Box 220 Isle of Palms, South Carolina, it is ordered that he do appear on or before the 24th of February, 1982, and do what may be necessary to protect his interest in this suit.

A copy-Teste:
J. Curtis Fruit, Clerk
Jeanette S. Jones, D.C.
Alfred M. Tripp
5122 Greenwich Rd.
Va. Beach, Va. 23462
4t2/3 VB

In the Clerk's Office the Circuit Court of the City of Virginia Beach, on the 13th day of January, 1982.

Earl W. Moore, Jr., Plaintiff, against Dorothy Audrey Meninger Moore, Defendant.

ORDER OF PUBLICATION

The object of this suit is for the said plaintiff to obtain a divorce a vinculo matrimonii from the said defendant upon the grounds of one year separation. And an affidavit having been made and filed that the defendant is not a resident of the State of Virginia, the last known post office address being 404 Gilmore Road Joppa, Maryland 21805, it is ordered that

DIVORCES

she do appear on or before the 3rd of March, 1982, and do what may be necessary to protect her interest in this suit.

A copy-Teste:
J. Curtis Fruit, Clerk
Kimberly A. Brown, D.C.
Tom C. Smith
2604 Pacific Avenue
Virginia Beach, Va. 23451
4t2/10 VB

In the Clerk's Office of the Circuit Court of the City of Virginia Beach, on the 5th day of January, 1982.

Domingo Cervantes, Plaintiff, against Felicitas Cuada Cervantes, Defendant.

ORDER OF PUBLICATION

The object of this suit is for the said plaintiff to obtain a divorce a vinculo matrimonii from the said defendant upon the grounds of one year separation. And an affidavit having been made and filed that the defendant is not a resident of the State of Virginia, the last known post office address being Noveleta Cavite Phillipines, it is ordered that she do appear on or before the 23rd of February, 1982, and do what may be necessary to protect her interest in this suit.

A copy-Teste:
J. Curtis Fruit, Clerk
Kimberly A. Brown, D.C.
Henry L. Sadler, III
218 Citizens Trust Bank Bldg.
6330 Newtown Road
Norfolk, Va. 23502.
4t2/3 VB

In the Clerk's Office of the Circuit Court of the City of Virginia Beach, on the 6th day of January, 1982.

Edward Allan Closs, Plaintiff, against Elisa Myra Abysa Closs, Defendant.

ORDER OF PUBLICATION

the object of this suit is for the said plaintiff to obtain a divorce a vinculo matrimonii from the said defendant upon the grounds of one year separation. And an affidavit having been made and filed that the defendant is not a resident of the State of Virginia, the last known post office address being 69 Kanoelani, Hilo, Hawaii 96720, it is ordered that she do appear on or before the 24th of February, 1982, and do what may be necessary to protect her interest in this suit.

DIVORCES

A copy-Teste:
J. Curtis Fruit, Clerk
Kimberly A. Brown, D.C.
Tom C. Smith
2604 Pacific Avenue
Virginia Beach, Va. 23451
4t 2/3 VB

In the Clerk's Office of the Circuit Court of the City of Virginia Beach, on the 12th day of January, 1982.

Allen Ray Ayscue, Plaintiff, against Carol Jennette Ayscue, Defendant.

ORDER OF PUBLICATION

The object of this suit is for the said plaintiff to obtain a divorce a vinculo matrimonii from the said defendant upon the grounds of continuous and uninterrupted separation without any cohabitation whatever for a period in excess of one year pursuant to §20-91 of the Code of Virginia of 1950, as amended. And an affidavit having been made and filed that the defendant is not a resident of the State of Virginia, the last known post office address being 3111 South West Blvd. Apt. D. Grove City, Ohio, it is ordered that she do appear on or before the 4th of March, 1982, and do what may be necessary to protect her interest in this suit.

A copy-Teste:
J. Curtis Fruit, Clerk
Kimberly A. brown, D.C.
Alvin G. Leavitt
124 S. Lynnhaven Rd.
Suite 101
Virginia Beach, Va.
4t2/10 VB

In the Clerk's Office of the Circuit Court of the City of Virginia beach, on the 14th day of January, 1982.

Donald D. Jones, Jr., Plaintiff, against denise Austin Jones, Defendant.

ORDER OF PUBLICATION

The object of this suit is for the said plaintiff to obtain a divorce a mensa et thoro to be later merged and enlarged into a divorce a vinculo matrimonii from the said defendant upon the grounds of desertion. And an affidavit having been made and filed that the defendant is not a resident of the State of Virginia, the last known post office address being Hatteras, North Carolina, it is ordered that she do appear on or before the 4th of March, 1982, and do what may be necessary to protect her interest in this suit.

A copy-Teste:

DIVORCES

J. Curtis Fruit, Cerk
Kimberly A. Brown, D.C.
Robert B. Cromwell, Jr.
Pembroke Office Park
Pembroke One Suite 525
Virginia Beach, Va. 23462
4t2/10 VB

In the Clerk's Office of the Circuit Court of the City of Virginia Beach, on the 19th day of January, 1982.

Margaret Jean Schoonmaker, Plaintiff, against David T. Schoonmaker, Defendant.

ORDER OF PUBLICATION

The object of this suit is for the said plaintiff to obtain a divorce a vinculo matrimonii from the said defendant upon the grounds of one year continuous separation. And an affidavit having been made and filed that the defendant is not a resident of the State of Virginia, the last known post office address being HSH Co., (SSSC) Juvail, APO, NY 90616, it is ordered that David T. Schoonamker do appear on or before the 9th of March, 1982, and do what may be necessary to protect his interest in this suit.

A copy-Teste:
J. Curtis Fruit, Clerk
Kimberly A. Brown, D.C.
F. William McGraw, Jr.
404 S. Pariliament Drive
Suite 201
Virginia Beach, Va.
4t2/17 VB

In the Clerk's Office of the Circuit Court of the City of Virginia Beach, on the 13th day of January, 1982.

Becky Lynn Lucas Schnell, Plaintiff, against Wayne Henry Schnell, Defendant.

ORDER OF PUBLICATION

The object of this suit is for the said plaintiff to obtain a divorce a Vinculo Matrimonii from the said defendant upon the grounds of separation for a period exceeding one year pursuant to Section 20-90 (9) of the Code of Virginia, 1950. And an affidavit having been made ands filed that the defendant is not a resident of the State of Virginia, the last known post office address being 2401 Division Street, Apartment #D-46, Metairie, LA. 70001, it is ordered that he do appear on or before the 4th of March, 1982, and do what may be necessary to protect her interest in this suit.

A copy-Teste:

DIVORCES

J. Curtis Fruit, Clerk
Jeanette S. Jones, D.C.
John T. Midgett
615 Citizens Trust Bnak Building
6330 Newtown Road
Norfolk, Va. 23502
4t2/10 VB

In the Clerk's Office of the Circuit Court of the City of Virginia Beach, on the 29th day of January, 1982.

Carol Stewart, Plaintiff, against Dennis Paul Stewart, Defendant.

ORDER OF PUBLICATION

The object of this suit is for the said plaintiff to obtain a divorce from the bonds of matrimony. And an affidavit having been made and filed that the defendant's last known post office address is 5368 Leiscester Court in Virginia Beach--same as Complainant. Defendant's whereabouts are unknown, it is ordered that he do appear on or before the 19th of March, 1982, and do what may be necessary to protect his interest in this suit.

A copy-Teste:
J. Curtis Fruit, Clerk
Kimberly A. Brown, D.C.
Hilton Oliver
4856 Haygood Rd.
Suite 102
Virginia Beach, Va. 23455
4t2/24 VB

In the Clerk's Office of the Circuit Court of the City of Virginia beach, on the 28th day of January, 1982.

Richard Boe Williamson, Plaintiff against Jo Lyn Williamson, Defendant.

ORDER OF PUBLICATION

The object of this suit is for the said plaintiff to obtain a divorce a vinculo matrimonii from the said defendant upon the groudns of one year separation. And an affidavit having been made and filed that the defendant is not a resident of the State of Virginia the last known post office address being 1069 Velma Street Kingsport, Tennessee, it is ordered that she do appear on or before the 18th of March, 1982, and do what may be necessary to protect her interest in this suit.

A copy-Teste:
J. Curtis Fruit, Clerk
Kimberly A. Brown, D.C.
Stuart R. Gordon
P. O. Box 2065
Virginia Beach, Va. 23452
4t2/24 VB

DIVORCES

In the Clerk's Office of the Circuit Court of the City of Virginia Beach, on the 29th day of January, 1982.

Albert Jordan Lewis, Plaintiff, against Mary Boyle Lewis, Defendant.

ORDER OF PUBLICATION

The object of this suit is for the said plaintiff to obtain a divorce a vinculo matrimonii from the said defendant upon the grounds of one year separation. And an affidavit having been made and filed that the defendant is not a resident of the State of Virginia, the last known post office address being 252 Sagamore Road, Havertown, Pennsylvania, it is ordered that she do appear on or before the 19th of March, 1982, and do what may be necessary to protect her interest in this suit.

A copy-Teste:
J. Curtis Fruit, Clerk
Kimberly A. Brown, D.C.
Tom C. Smith
2604 Pacific Avenue
Virginia Beach, Va. 23451
4t2/24 VB

In the Clerk's Office of the Circuit Court of the City of Virginia Beach, on the 29th day of January, 1982.

Terry Lee Swartz, Plaintiff, against Constance Aloisie Walker Swartz, Defendant.

ORDER OF PUBLICATION

The object of this suit is for the said plaintiff to obtain a divorce a vinculo matrimonii from the said defendant upon the grounds of legal separation for a period exceeding one year. And an affidavit having been made and filed that the defendant is not a resident of the State of Virginia, the last known post office address being care of Bob Walker, 5760 North Creek Cutoff, Beuleh, Colorado 81023, it is ordered that she do appear on or before the 19th of March, 1982, and do what may be necessary to protect her interest in this suit.

A copy-Teste:
J. Curtis Fruit, Clerk
Kimberly A. Brown, D.C.
Edward R. Stolle
615 N. Birdneck Rd.
Virginia Beach, Va.
4t2/24 VB

In the Clerk's Office of the Circuit Court of the City of Virginia Beach, on the 28th day of January, 1982.

Tajman Nahandian-Fard, Plaintiff, against Yadollah Sohrab Gorji, Defendant.

ORDER OF PUBLICATION

The object of this suit is for the said plaintiff to obtain a divorce a vinculo matrimonii from the said defendant upon the grounds of continuous and uninterrupted separation without any cohabitation whatever for a period in excess of one year pursuant to §20-91 of the Code of Virginia of 1950, as amended. And an affidavit having been made and filed that the defendant is not a resident of the State of Virginia, the alst known post office address being 1-2 Gol Afshan Taylor Khosrow, Bandarpahlavi, Iran, it is ordered that he do appear on or before the 18th of March, 1982, and do what may be necessary to protect his interest in this suit.

A copy-Teste:
J. Curtis Fruit, Clerk
Kimberly A. Brown, D.C.
Alvin G. Leavitt
124 S. Lynnhaven Rd.
Suite 101
Virginia Beach, Va. 23452
4t2/24 VB

In the Clerk's Office of the Circuit Court of the City of Virginia Beach on the 28th day of January, 1982.

Monecia Renia Ashley, Plaintiff against James Curtis Ashley, Defendant.

ORDER OF PUBLICATION

The object of this suit is for the said plaintiff to obtain a divorce a vinculo matrimonii from the said defendant upon the grounds of parties have lived separate and apart without cohabitation and without interruption for a period in excess of one year. And an affidavit having been made and filed that the deferidant is not a resident of the State of Virginia, the last known post office address being Route 2, Pardeeville, Wisconsin 53954, it is ordered that he do appear on or before the 18th of March, 1982, and do what may be necessary to protect his interest in this suit.

A copy-Teste:
J. Curtis Fruit, Clerk
Kimberly A. Brown, D.C.
G. Wilson Nelligar
6330 Newtown Road
Norfolk, Va. 23502
4t2/24 VB

In the Clerk's Office of the Circuit Court of the City of Virginia Beach, on the 28th day of January, 1982.

Earl G. parshall, Plaintiff, against Sebastiana Caceres Parshall, Defendant.

ORDER OF PUBLICATION

The object of this suit is for the said plaintiff to obtain a divorce a vinculo matrimonii from the said defendant upon the grounds of having lived separate and apart without any cohabitation and without interruption for a period in excess of one year to wit: October 29, 1980. And an affidavit having been made and filed that the defendant is not a resident of the State of Virginia, the last known post office address being Avendia Relles Catolicos, No. 10, Bajo Izquirda, Rota (Cadiz) Spain, it is ordered that she do appear on or before the 18th of March, 1982, and do what may be necessary to protect her interest in this suit.

A copy-Teste:
J. Curtis Fruit, Clerk
Kimberly A. Brown, D.C.
Robert Bruce Kendall
4316-C Virginia Beach Blvd.
Virginia Beach, Va. 23452
4t2/24 VB

In the Clerk's Office of the Circuit Court of the City of Virginia Beach, on the 22nd day of January, 1982.

Mary Kathleen Apple, Plaintiff, against Garrett Flynn Apple, Defendant.

ORDER OF PUBLICATION

The object of this suit is for the said plaintiff to obtain a divorce a vinculo matrimonii from the said defendant upon the grounds of one year separation. And an affidavit having been made and filed that the defendant is not a resident of the State of Virginia, the last known post office address being 106 Old River Road, Scott, Arkansas, it is ordered that he do appear on or before the 12th of March, 1982, and do what may be necessary to protect his interest in this suit.

A copy-Teste:
J. Curtis Fruit, Clerk
Kimberly A. Brown, D.C.
Moody E. Stallings, Jr.
P. O. Box 269
Virginia Beach, Va. 23458
4t2/24 VB

In the Clerk's Office of the Circuit Court of the City of Virginia Beach, on the 25th day of January, 1982.

Wendy S. Lewis, Plaintiff, against Stephen L. Lewis, Defendant.

ORDER OF PUBLICATION

The object of this suit is for the said plaintiff to obtain a divorce a vinculo matrimonii from the said defendant upon the grounds of continuous and uninterrupted separation without any cohabitation whatever for a period in excess of one year, pursuant to §20-91 of the code of Virginia of 1950, as amended. And an affidavit having been made and filed that the defendant is not a resident of the State of Virginia, the last known post office address being Rt. 1, Box 264 F-G Odessa, Texas, 79763, it is ordered that he do appear on or before the 16th of March, 1982, and do what may be necessary to protect his interest in this suit.

A copy-Teste:
J. Curtis Fruit, Clerk
Kimberly A. Brown, D.C.
Alvin G. Leavitt
124 S. Lynnhaven Rd.
Suite 101
Virginia Beach, Va. 23452
4t2/24 VB

In the Clerk's Office of the Circuit Court of the City of Virginia Beach on the 25th day of January, 1982.

Linda B. Tricase, Plaintiff, against John F. Tricase, Defendant.

ORDER OF PUBLICATION

The object of this suit is for the said plaintiff to obtain a divorce a vinculo matrimonii from the said defendant upon the grounds of have lived separate and apart without cohabitation and without interruption for a period in excess of one year. And an affidavit having been made and filed that the defendant is not a resident of the State of Virginia, the last known post office address being 139 Ohio Avenue, Clarksburg, West Virginia 23601, it is ordered that he do appear on or before the 16th of March, 1982, and do what may be necessary to protect his interest in this suit.

A copy-Teste:
J. Curtis Fruit, Clerk
Kimberly A. Brown, D.C.
Jeffrey G. Haverson
6330 Newtown Road
Norfolk, Va. 23502
4t2/24 VB

In the Clerk's Office of the Circuit Court of the City of Virginia Beach on the 25th day of January, 1982.

Steven D. Morris, Plaintiff against Cynthia L. Morris, Defendant.

ORDER OF PUBLICATION

The object of this suit is for the said plaintiff to obtain a divorce a vinculo matrimonii from the said defendant upon the grounds of separation for a period of more than one year. And an affidavit having been made and filed that the defendant is not a resident of the State of Virginia, the last known post office address being Rt. 2, Box 107-48B Lot 25, California, Maryland 20619, it is ordered that she do appear on or before the 16th of March, 1982, and do what may be necessary to protect her interest in this suit.

A copy-Teste:
J. Curtis Fruit, Clerk
Kimberly A. Brown, D.C.
Allan D. Zaleski
1612 First Virginia Bank Tower
Norfolk, Va. 23510
4t2/24 VB

In the Clerk's Office of the Circuit Court of the City of Virginia Beach, on the 22nd day of January, 1982.

Karen Lynn Lloyd O'Brien a/k/a Karen O'Brien, Plaintiff, against Lance Dean O'Brien, Defendant.

ORDER OF PUBLICATION

The object of this suit is for the said plaintiff to obtain a divorce a vinculo matrimonii from the said defendant upon the grounds of one year separation pursuant to section 20-91 (9a) Code of Virignia, 1950, as amended. And an affidavit having been made and filed that the defendant is not a resident of the State of Virginia, the last known post office address being 3962 Euclid Avenue, Las Vegas, Nevada 89109, it is ordered that he do appear on or before the 12th of March, 1982, and do what may be necessary to protect his interest in this suit.

A copy-Teste:
J. Curtis fruit, Clerk

Stanford R. Peerless
4722 Larkspur Square
Virginia Beach, Virginia
4t2/24 VB

In the Clerk's Office of the Circuit Court of the City of Virginia Beach, on the 26th day of January, 1982.

Pamela Gayle Gregory, Plaintiff, against Robert Steven Gregory, Defendant.

ORDER OF PUBLICATION

The object of this suit is for the said plaintiff to obtain a divorce a vinculo matrimonii from the said defendant upon the grounds of one year separation. And an affidavit having been made and filed that the defendant is not a resident of the State of Virginia the last known post office address being P. O. Box 973, Cape Girardeau, Missouri 63701, it is ordered that he do appear on or before the 17th of March, 1982, and do what may be necessary to protect his interest in this suit.

A copy-Teste:
J. Curtis Fruit, Clerk
Kimberly A. Brown, D.C.
William M. Macali
3330 Pacific Avenue
Virginia Beach, Va.
4t2/24 VB

In the Clerk's Office of the Circuit Court of the City of Virginia Beach, on the 25th day of January, 1982.

Sandra Kay Miller, Plaintiff, against Hanry L. Miller, Defendant.

ORDER OF PUBLICATION

The object of this suit is for the said plaintiff to obtain a divorce a vinculo matrimonii from the said defendant upon the grounds of twelve months separation. And an affidavit having been made and filed that the defendant is not a residnt of the State of Virginia, the last known post office address being 812 W. Kowa Circle Mesa, Arizona 85202, it is ordered that he do appear on or before the 16th of March, 1982, and do what may be necessary to protect his interest in this suit.

A copy-Teste:
J. Curtis Fruit, Clerk
Kimberly A. Brown, D.C.
Ronald J. Berg
7637 Granby Street
Norfolk, Va. 23505
4t2/24 VB

In the Clerk's Office of the Circuit Court of the City of Virginia Beach, on the 26th day of January, 1982.

DIVORCES

Issam El Jabi, Plaintiff, against Houda El Jabi, Defendant.

ORDER OF PUBLICATION

The object of this suit is for the said plaintiff to obtain a divorce a vinculo matrimonii from the said defendant upon the grounds of one year's separation. And an affidavit having been made and filed that the defendant is not a resident of the State of Virginia, the last known post office address being Masseh, House #7 Damascua, Syria, it is ordered that she do appear on or before the 17th of March, 1982, and do what may be necessary to protect her interest in this suit.

A copy-Teste:
J. Curtis Fruit, Clerk
Kimberly A. Brown, D.C.
Kevin M. Brunick
1369 Laskin Road
Virginia Beach, Va.
4t2/24 VB

Hanbury And Giles

Giles G. Dodd, assistant to the City Manager **George Hanbury** for finance and research, will serve as interim city manager when Hanbury leaves office this spring.

Hanbury resigned his position recently, under pressure.

Ambrose New Beach Manager

Henry B. Ambrose has been elected assistant vice president of Dominion National Bank and named manager of its newest office. He joined Dominion after prior service with United Virginia Bank and Atlantic Permanent Savings and Loan.

The new office is located at 320 33rd Street in Virginia Beach.

Dealing With Government

North Beach Civic League Meeting

The North Virginia Beach Civic League annual meeting will be held at 7:30 p.m. on Tuesday, February 9 in the library auditorium of the Association For Research and Enlightenment, 67th and Atlantic avenue.

Roger Scott, former city manager of Virginia Beach, will address the meeting on "How Do We Deal With City Government?"

The program will also include a report from the Southeast Virginia planning district on increased access to the beach and the annual election of officers.

All residents and property owners of North Virginia Beach are urged to attend.

Call William P. Bogardus, 425-7843, for more information.

Heart, History, Library

Do you know what the American Heart Month, American History Month, and Black History Month share in common?

They are all observed during the month of February. And what better way is there to participate than by stopping at the **Virginia Beach Public Library** to read up on the founding of our country, to learn how your diet affects your heart, or any other topic which interests you:

Why not stop by your local branch and see all they have to offer?

Yes, Virginia!

The next time someone comes to visit you, give them a chance to see Virginia, too.

Swim and sun at world-famous Virginia Beach, and feast on marvelous seafood from the Chesapeake Bay. Take a carriage ride down Duke of Gloucester Street in Colonial Williamsburg, the only entire 18th century town in America. And enjoy breathtaking views in the Blue Ridge Mountains.

Trace the footsteps of George Washington along the historic streets of Fredericksburg, and visit Richmond's St. John's Church, where Patrick Henry called for "liberty or death." So much to see and do, from the beautiful Shenandoah Valley to the first settlers' fort and three tiny ships at Jamestown. From the NASA Museum at Hampton to elegant James River plantations like Carter's Grove.

Can one state really offer such a variety of beaches, mountains, history and fun? Yes, Virginia! This year, share it with someone you love.

Virginia Beach. Beautiful ocean beaches for sunshine, seafood and excitement.

Blue Ridge Mountains, with spectacular vistas from the Skyline Drive and Blue Ridge Parkway.

Mount Vernon, home of George Washington and one of eight Presidential homes in Virginia.

The islands of the Eastern Shore, known for wild ponies, beautiful waterfowl and secluded beaches.

ONE YEAR: $7

TO SUBSCRIBE TO THE VIRGINIA BEACH SUN, please mail this form with your check to:

THE VIRGINIA BEACH SUN
138 Rosemont Rd.
Virginia Beach, Va. 23452

PLEASE CHECK HERE☐ if this is a new subscription.
PLEASE CHECK HERE☐ if you are now receiving the VIRGINIA BEACH SUN and are renewing your subscription.

WITHIN TIDEWATER AREA
☐ One year $7.00
☐ Two years $12.00

ALL OTHER AREAS
☐ One year $9.00
☐ Two years $15.00

NAME_____
ADDRESS_____
CITY_____
STATE_____ ZIP_____

Here's why we're the busiest place on the boulevard.

Quality, Fashion Furniture. Not only do we carry the latest trends but you'll also find in our showrooms furniture from old respected manufacturers like Thomasville, Bassett, Broyhill, Burlington House, Stanley and American of Martinsville, manufacturers who still hand-rub fine woods to a satiny finish and who take a personal interest in the way fine furniture is produced.

Big Selection. Nowhere else in Virginia are there so many home furnishings under one roof. Our warehouse and showrooms contain more than seven acres of furniture, carpeting, bedding, and gifts from the Orient, Israel, the Mid-East, India, Mexico and the United States in modern, contemporary, Early American, Colonial and French Provincial.

Low Prices. Our low prices are advertised frequently. The savings that we pass on to you are made possible by our team of knowledgeable buyers through volume buying and selective purchasing. We also assemble much of our merchandise in our warehouse, adding still further to your savings.

Service. You'll sense the extent of our friendly service as soon as you enter our showrooms. Complimentary coffee is available. So is a supervised nursery where you may leave your children while shopping. And, if you have questions about arranging your new purchases, our salespeople and our professional decorating staff will help. There's no charge for any of our services.

Quality, fashion furniture. Big selection. Low prices. And service. Now you know why we're the busiest place on the boulevard.

Haynes
Home Furnishings

MasterCard Haynes VISA

USE OUR CHARGE PLAN, VISA, OR MASTER CARD

Virginia Beach Showroom: 5326 Va. Beach Boulevard, Daily 10 am to 9:30 pm
Hampton Showroom: 4113 W. Mercury Boulevard, Daily 12 noon to 9:30 pm, Saturday 10 am to 9:30 pm.

26 917323
VIRGINIA STATE LIBRARY
RICHMOND VA 23219

Canada

Cop Bashing = Five Years

Mandatory Jail Sentence Proposed By Virginia Beach Senator

Joe Canada To Deter Assaults - Sun Center Section

FEB 1982

THE VIRGINIA BEACH SUN

25¢

56th year, No. 6, Virginia Beach, Va. February 10, 1982

Mayor McCoy and Virginia Beach Students

Mayor Proclaims Vo-Ed Week

Virginia Beach Mayor, Dr. J. Henry McCoy, Jr. recently signed a proclamation establishing Feb. 8 through 13 as Vocational Education Week in the city.

At the signing were students representing various vocations taught in Virginia Beach Public Schools. From left, Lennie Johnson, agriculture, Vo-Tech/Green Run High; Scott Buckman, industrial arts, Princess Anne High; Barbara Kershaw, home economics, Bayside High; Kelley Little, business education, Bayside High; Susan Stuebach, trade and industry, Vo-Tech/Kellam High; and Tina Stalling, health occupations, Career Development Center.

During the week, each high school will hold events recognizing the achievements of their vocational students, and the Career Development Center and Vocational-Technical School will hold open houses.

Hanbury Wants No Agony

City still unsettled over Hanbury's resignation - **Page 8**

400 Attend Luncheon

Virginia Beach Chamber Of Commerce announces officers, directors - **Page 2**

Sands' Pen Of Fire

- Page 10

Blow Up Your T.V.

- Page 18

Beach Public School News

- Page 6

Chamber of Commerce/Community News

A scene from last year's annual Virginia Beach Chamber of Commerce luncheon.

Officers, Directors Listed

400 Business Leaders Attend Chamber Lunch

By Greg Goldfarb,
Sun Editor

Almost 400 Virginia Beach business people attened the 1982 Annual Meeting of the Virginia Beach Chamber of Commerce, held recently at the Virginia Beach Pavilion.

The roast beef luncheon program included introduction of incoming board members, officers, and a moving farewell speech from 1981 Chamber president Nancy Ayers Creech. Guest speaker for the event was Guy O. Mabry, senior vice president, Owens-Corning Fiberglass. Mabry discussed federal regulations in the housing industry, and their local and national ramifications.

New officers for the Virginia Beach Chamber of Commerce include:

President, Robery W. Berry, Jr., of C and P Telephone Company succeeding Nancy Creech, Ayers Insulating and Supply.

President elect, Robert E. Fentress, Bank of Virginia.

Vice president, economic affairs, Van H. Cunningham, Stewart Sandwiches, succeeding Gary M. Bowers, the Jonathan Corporation.

Vice president, organizational affairs, Dorcas Helfant, Helfant Realty, succeeding E. R. Cockrell, Virginia Beach Department of Agriculture.

Vice president, community affairs, Larry L. Joyner, J. C. Penny Distribution Center, succeeding Robert E. Fentress, Bank of Virginia.

Vice president, legislative affairs, Michael C. Savvides, Ramada Inn.

Secretary, Danial J. Arris, Brown-Arris-Langhorne Insurance, succeeding Michael C. Savvides.

Treasurer, Irwin Berger. Goodman and Company, succeeding William J. Jones, Atlantic X-Ray Service.

Retiring Board Members include, Daniel J. Arris, Brown-Arris-Langhorne, Inc; Olive Browning, Browning Marine, Inc.; Curtis R. Catron, Catron Insurance Agency; James N. Fletcher, Sears, Roebuck and Co.; William S. Johnson, Central Fidelity Bank; Melvin A. Koch, Cutty Sark Motel; Irving S. Mervis, Mervis Uniforms; W. Earl Willis, General Hospital of Virginia Beach; and Walter Royal.

Incoming Board Members include, Frederick W. Twyman, III, Virginia National Bank; Larry Joyner, J. C. Penney Distribution Center; Don R. Damuth, The Trane Company; William B. Smith, Pender and Coward; Robert W. Hale, Cox Cable TV; Thomas E. Flounders, III, Central Fidelity Bank; Douglas W. Talbot, Talbot and Associates; andThomas C. Kyrus, Thomas C. Kyrus and Associates.

Continuing Board members include, James R. Bergdoll, Virginia Wesleyan College; Irwin Berger, Goodman & Company; E. R. Cockrell, Virginia Beach Department of Agriculture; Van H. Cunningham, Stewart Sandwiches; G. William Detterman, Jr. Bayside Pharmacy; William C. Eisenbeiss, Virginian Pilot/Ledger Star; J. Burton Harrison, Bank of Virginia Beach; W. Wright Harrison, Virginia National Bank; Dorcas Helfant, Helfant Realty; S. E. Hickman, Image and Sound Productions; and Edwin C. Kellam, Jr., Kellam-Eaton Insurnace.

R. C. Nelson, Small Business Computer Center; Fred J. Noe, Stihl Inc.; David Pender, III, Ramada/Mariner Inn; Geroge R. Schell, Schell Supply Corp.; Joseph H. Strelitz, Haynes Furniture; D. Robert Trandle, Goodman-Segar-Hogan.

Neptune Wonders

Who Will Be The King?

Plans are being made for the ninth annual Neptune Festival, to be held in Virginia Beach Wednesday, Sept. 29, through Sunday, Oct. 8. Nancy A. Creech is this year's festival chairman.

Nominations are now being taken for King Neptune IX.

Two factors to be considered in the selection of King Neptune are involvement in community activities and leadership in the community. King Neptune must be a resident of Virginia Beach.

All nominations or suggestions should be in writing and mailed to the Neptune Selection Committee, Virginia Beach Chamber of Commerce, 4512 Virginia Beach Blvd. Nominations should be submitted no later than Friday, March 12.

Lectures

Whitehurst, Skinner This Week At VWC

Congressman G. William Whitehurst will speak on "America's Defense Posture" at 11 a.m. on Thursday, Feb. 11, in the multi-media room of the Fine Arts Center at Virginia Wesleyan College. Congressman Whitehurst's speech, which is a part of the VWC Political Perspective Series, is free and open to the public.

Rep. Whitehurst, along with Sen. Gary Hart (Democrat-Colorado), was responsible for establishing the Military Reform Caucus which has sparked so much recent attention from the Congress, the Pentagon, and the media.

Tom Skinner, founder of Tom Skinner Associates (TSA), will speak on the subject "Race Relations in America" at 11 a.m. on Thursday, Feb. 11, in the Science Auditorium at Virginia Wesleyan College. This program is free and open to the public.

City of Virginia Beach Financial Survey Available

The City of Virginia Beach currently has available for public inspection a copy of the actual use report on general revenue sharing and supporting data for the fiscal year July 1, 1980 to June 30, 1982.

The report may be reviewed at the City of Virginia Beach Finance Department, Virginia Beach Municipal Center, City Hall Building during the hours of 9 a.m. to 5 p.m. Monday through Friday.

Parks Commission Meets

The regular meeting of the Parks and Recreation Commission will be held at 3 p.m. on Wednesday, Feb. 10, in Room 112 of the Virginia Beach Recreation Center/Kempsville.

Correction

Ruth Hodges Smith was incorrectly identified in the last issue of The Virginia Beach Sun. Smith is Virginia Beach's city clerk, or clerk of City Council. J. Curtis Fruit is clerk of court.

Virginia Beach Library News

Informative Lectures Also

Valentines And Movies At Libraries

Peggy Lidstrom, a licensed clinical social worker, will describe **"How to Fight Fairly"** in a lecture and discussion on Wednesday, Feb. 10 at 7:30 p.m. at the **Oceanfront Branch** of the Virginia Beach Public Library.

Lidstrom will take examples from marriage and the workplace in describing behaviors appropriate to conflict situations.

Her lecture for adults continues the Evening Forum, a series of presentations sponsored cooperatively by the library and the Mental Health Associations of Tidewater.

Advance registration for the lecture is required.

Interested individuals may register by calling the library at 428-4113.

Children will prepare for **Valentines Day** in separate programs at the **Oceanfront** and **Bayside Branches** of the Virginia Beach Public Library.

On Wednesday, Feb. 10 at 4 p.m. at the Oceanfront Branch, children ages six to 12 will make valentine cards.

On Friday, Feb. 12, at 4 p.m. at the Bayside Branch, children in grades one thru four will also make cards.

Children who participate in the Bayside program are asked to bring their own scissors.

Registration for both valentine craft programs is required.

Interested persons may call the Oceanfront Branch Library at 428-4113 and the Bayside Branch Library at 464-9280 to register.

Children three years of age and older will be treated to film programs in the **Kempsville** and the **Great Neck** branches of the Virginia Beach Public Library on Saturday, Feb. 13.

At 11 a.m. in the Great Neck Branch, children between the agesof three and nine will see **"Aesop's Fables"**, **"All Baba"**, **"The Cat and the Fiddler"** and **"The Frog Prince"**. The program will last approximately one hour and is part of the library's monthly Saturday film series.

At 2 p.m. in the Kempsville Branch Library, children will see **"Little Toot"** and **"Madeline"**.

Films for children are shown every Saturday afternoon at the Kempsville Library.

Details concerning either film program can be obtained by calling the libraries.

James Calaman, an account executive in the Norfolk office of a national brokerage house, and Stephen St. John, a local attorney, will discuss **"Investing aad Planning for the 1980's"** in a one and one-half hour lecture for adults on Tuesday, Feb. 16 at 7 p.m. in the **Oceanfront Branch** of the Virginia Beach Public Library.

Calaman and St. John will describe investment opportunities and retirement planning and will emphasize wills and trusts, individual retirement accounts and Keough plans.

Registration for the lecture and group discussion is required.

Interested individuals may register by calling the library at 428-4113.

IN ONE MINUTE YOU CAN SAY, "KISS THE KIDS FOR ME, TELL THEM I'LL BE HOME SOON." 12 TIMES.

Calling someone you love when you are away means giving something of yourself. Showing that you care.

It means sharing a moment with those you love—a gift so personal that everyone at home can feel and share in the warmth of the conversation.

It costs so little and means so much. You can call anytime for little more than the price of a hamburger and a soft drink, even less after 5 p.m. and on weekends.

Continental Telephone

Long Distance... the shortest distance between two people.

Industry Discussed At Kempsville

Roger N. Whiteway, PH.D., an account executive in the Virginia Beach office of a national brokerage firm, will discuss "Utilities, the Growth Industry of the 1980's" in a lecture on Wednesday, Feb. 17 at 7:30 p.m. at the **Kempsville Branch Library** and "The New Tax Law and Individual Retirement Accounts" in a second lecture on Thursday, Feb. 18 at 7:30 p.m. at the **Great Neck Branch** of the Virginia Beach Public Library.

Both presentations are intended for adults and will last between one and 1½ hours.

The Kempsville Library presentation will examine the utility dividend tax exclusion under the 1981 Economic Recovery Tax Act and the new regulatory environment.

At Great Neck Whiteway will examine the new pension opportunities available through IRA's.

Registration in advance for both lectures is required.

Interested individuals may contact the Kempsville Branch Library at 495-1016 and the Great Neck Branch Library at 481-6094.

Children's film at Windsor Woods

Children from three to 12 years of age will view **"The Red Balloon"**, a one-half hour film in color at a special film program on Friday, Feb. 19 at 4 p.m. at the **Windsor Woods Branch** of the Virginia Beach Public Library.

"The Frog Prince", a puppet show for children three years of age and older, will be staged by the **Oceanfront Puppeteers** on Saturday, Feb. 20 at 10:30 a.m. at the **Oceanfront Branch** of the Virginia Beach Public Library.

A program of movies will follow the show at 11 a.m.

A film program for children three years of age and older at the **Kempsville Branch Library** at 2 p.m. on the same day will complemenbt the Oceanfront program. **"The Frog Princess"** and **"Mant Moons"** will be shown.

Junior High League

Lynnhaven Wins Championship

Lynnhaven upset Plaza 51-44 last Tuesday to win the championship of the boys Junior High School Basketball League at Bayside Junior High.

For the Blues, the victory climaxed a Cinderella-like season.

Entering the playoff tournament, Lynnhaven sported a 4-6 regular season record and had to depend on a Princess Anne upset of Virginia Beach to qualify.

By Ronnie Greene and Joey Carothers

In the first round, the Blues stunned 8-2 west division champion Kempsville, 43-39.

Next came the championship game against Plaza, a team the Blues twice lost to during the regular season, 60-47 and 72-61.

Although many people expected the Trojans to again breeze by the Blues and finish the year league champions, at least one person was cautious.

"I knew it would be tough for us to beat Lynnhaven three times in one year," reflected Plaza coach Steve Stransbaugh.

The Trojans were plagued with foul trouble to their top two players, Kevin Mosely and Sean James, who had combined to score an average of 39 points a game during the regular season.

Against the Blues, Mosely and James each sat out about half the game and scored only 8 and 10 points, respectively.

"But don't take anything away from Lynnhaven," said Coach Strausbaugh, "they are a tough team and they did what they had to do to win."

Point guard Derek Latham played a solid floor game and controlled a patient Blues offense.

For Plaza, the defeat had to be a tough one. The Trojans had the best regular season record in the city at 9-1, and beat Bayside in the opening round of the tournament 56-53 in overtime.

But with his top guns on the bench, Strausbaugh had to go to Kenny Ingraham and Larry Russell, a pair of hard-working forwards who are accustomed to rebounding and defense.

"Ingraham and Russell are probably our most consistent all-around players," explained Coach Strausbaugh, "but Mosely and James are our scorers."

"Foul trouble killed us," concluded the disappointed coach.

But for Lynnhaven, the game was a splendid one, as the Blues did what was needed to be the best.

Friday night

In basketball action Friday night, First Colonial extended its unblemished district record to 10-0 with a 99-64 victory over Bayside. First Colonial is ranked first in Tidewater and ninth in the state up one poll with an overall record of 14-2.

Kellam upset Kempsville in a Beach district contest Friday night at Kellam. Tim Christian sank both ends of a one and one free throw opportunity with 27 seconds left in regulation play and Kellam held on for a 44-42 victory.

The win had dual significance for Kellam. It assured the Knights of a tournament berth in the district tournament and broke an all time school record for most victories in a single season. The Knights are 9-7 overall and 6-3 in the district.

Kempsville remains in second place in the Beach district with a 7-3 record and Princess Anne holds down fourth place with a 5-5 mark.

In Beach district wrestling matches Friday night, top ranked Princess Anne defeated Kella, despite the resignation of PA's head coach David Tew.

In the featured individual bout Friday night, top ranked James Bowman of Kellam defeated second ranked Paul Ford 18-2 to remain undefeated.

Saturday night PA defeated archrival First Colonial 30-13. In other bouts Cox defeated Bayside and Kempsville won over Green Run and Norview.

With Lynnhaven Junior High School five year boys basketball coach Bob Flegal are the team's co-captains. They are, (l-r), Derick Latham, guard, 15, son of Mrs. Shirley Latham; and Chip Dustin, center, 15, son of Mr. and Mrs. David R. Dustin.

Standings

Beach And District

	Girls			Boys	
Cox	10-0	16-0	First Colonial	10-0	14-2
Green Run	8-2	9-3	Kempsville	7-3	12-4
Kempsville	6-4	11-7	Kellam	6-3	9-7
Bayside	6-5	8-7	Princess Anne	5-5	8-6
First Colonial	4-6	8-8	Green Run	3-7	8-8
Princess Anne	1-9	5-11	Cox	3-7	5-10
Kellam	0-9	0-12	Bayside	1-10	2-14

Virginia Beach Sun

USPS-660-140; Published Wednesdays, 138 Rosemont Road, Virginia Beach, Va., 23452
Phone (804) 486-3430

Hanes Byerly, Publisher
Greg Goldfarb, Editor
John Rankin, Advertising Manager

Within Tidewater Area: One Year - $7.00; Two Years - $12.00
All Other Areas: One Year - $9.00; Two Years - $15.00

Second Class Postage is Paid at Lynnhaven Station in Virginia Beach, Virginia

Legal Center of Butler & Butler

Residential
Real Estate Closing
Buyers Fee . $275 up to $45,000
$375 over $45,000

DIVORCES
Uncontested $175.00
Corporations $175.00
Legal Separation Agreement $100.00
Personal Injury ⅓ of amount recovered
Probate & Estate Planning - $50 Per Hour

★ The above quotes do not include court costs or filing fees.

Call FRANK BUTLER
422-3900
Birdneck Law Building
506-D North Birdneck Rd.
Virginia Beach, VA. 23451

Window Quilt™
from Appropriate Technology
Innovators in Energy Savings

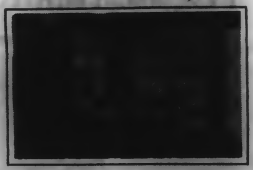

CUT HEAT LOSS THROUGH WINDOWS AND DOORS UP TO 79%.

CUT THE COUPON AND SAVE 10%

Window Quilt seals tightly on all four sides, sealing warm air in and cold air out. They're easy to install, operate, and are far more efficient than ordinary shades or insulated drapes.
• Window Quilt fits almost any size window, even 8' wide sliders.
• Window Quilt is three times more effective than storm windows, better than 3 glazings (R value: 4.25 with a single glazing.)
• Window Quilt in most cases will pay for itself in 2-5 years.
• Window Quilt helps keep summer heat out and also saves on air conditioning.
• Window Quilt comes in three decorator colors: bone, cloud white, and camel.
So if you really want to see remarkable savings on your home heating bills, see us today.

Window Quilt™ 10% Off Coupon
Simply cut this coupon and bring it to the dealer listed below. It's good for 10% off any size Window Quilt order. Offer expires March 31, 1982.
Name _____ Phone _____
Address _____
City _____ State _____ Zip _____

N E W S
New Energy Window Systems, Inc.
125 Battlefield Blvd. S.
Chesapeake, Va., 23320
(804) 482-5464

New Dean Appointed At Wesleyan

The appointment of a new dean of students at Virginia Wesleyan College has been announced by college President Lambeth M. Clarke. David E. Buckingham comes to Wesleyan from Campbell University in Buies Creek, North Carolina, where he has served as dean of men since 1976.

A native of Washington, D.C., the new dean holds a Bachelor of Science degree from Campbell College and a Master of Arts degree in American history from Old Dominion University.

"We are pleased to have Mr. Buckingham join our staff in his important capacity as dean of students," says President Clarke. "Coming from a church-related institution, with years of experience in student personnel work, he will provide helpful leadership on the Virginia Wesleyan campus. He was the overwhelming choice of our selection committee, and our college community is happy to welcome him and his family to Tidewater."

Prior to serving as dean of men at Campbell University, Buckingham was headmaster of Surry Academy in Dendron, Virginia, from 1974 to 1976. He is a member of Omicron Delta Kappa, the national leadership honor society, and is presently director of Province II ODK (North Carolina, Virginia and West Virginia) and a member of the ODK General Council.

Dean Buckingham is married to the former Linda Cook of Danville and has two sons, David, 7 months, and Jonathan, 5 years.

Buckingham is the son of a United Methodist minister who is now retired from the Virginia Conference. His parents, the Rev. and Mrs. Richard W. Buckingham, now live in Falls Church, Va., where they are active in the Arlington Forest United Methodist Church.

Before retirement Dean Buckingham's father served five churches in the Virginia Conference beginning in 1951. The charges were: Greenville-Mint Spring on the Staunton District; Belmont and Shady Grove on the Richmond District; Tyler Memorial, Hampton on the Peninsula District; Grace-Calvary, Parksley on the Eastern Shore District; and Epworth, Covington on the Staunton District.

Buckingham succeds W. Thomas Pendergrass Jr. who served as dean of students from 1976 to 1981 before resigning last August to enter private business. Maribeth Long, VWC director of career planning and placement, served as acting dean of students during the fall semester while a search committee was conducting interviews.

Whitaker Honored At St. Mary's

Ann Elizabeth Whitaker, daughter of Mr. and Mrs. Allen M. Murphy, Jr. of Virginia Beach has been named to the honor roll at St. Mary's College in Raleigh for the fall semester.

Whitaker is a freshman.

Clayton Caroline Henkel, daughter of Mr. and Mrs. Harold Henkel of Virginia Beach has been named to the honor roll at St. Mary's College in Raleigh for the fall semester.

Henkel is a freshman.

Holland Powell Davis, daughter of Mrs. Eve Mapp Davis of Virginia Beach has also been named to the Honor Roll at St. Mary's College in Raleigh for the fall semester.

Davis is a sophomore.

Rae Leslie Studying Social Work

Rae Elizabeth Leslie, a Longwood College senior from Virginia Beach, will receive practical experience in her chosen field this semester at Camelot Hall Nursing Home. It's her "senior field instruction" in social work.

Rae, daughter of Mr. and Mrs. Jack H. Leslie of 524 Cataline Avenue, is working toward the bachelor of science degree in social work.

Mote On Dean's List

Kathy Lynnette Mote, a senior Physical Education major and daughter of John H. Mote of Virginia Beach has made the Fall term dean's list at Mars Hill College.

Farmer On Dean's List

Lynn Farmer, daughter of Mr. and Mrs. Kenneth Wayne Farmer of Virginia Beach, has been named to the Dean's list for the fall semester, 1981, at Randolph-Macon Woman's College.

Chowan Honors Two

Lisa Ann Hermann, Christine Ann Kinsley and Patricia L. Erickson are three of 109 students named to the honors list for academic achievement during the fall semester at Chowan College.

The students earned the honor by achieving a B average with no grade lower than a C. Kinsley and Hermann are graduates of First Colonial High School. Erickson is a Bayside graduate.

Realtor Establishes Fund

William E. Wood and Associates Realtors recently established a $1,500 tuition loan fund at the Virginia Beach Campus of Tidewater Community College.

The money, available through TCC's financial aid office, will be used to assist needy students with interest-free, short-term loans for tuition.

The fund was established with contributions from the W. Clark Flemming-Henry C. Frenck Scholarship Fund which is maintained by the real estate firm.

WE'LL LOOKING FOR WORK BY MEMORIAL DAY

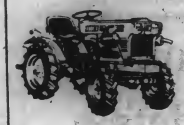

OUR VERSATILE KUBOTA B7100 DT is excellent for grass cutting, garden work and general all around small tractor work. Standard features include 16 h.p. diesel, live hydraulic three point hitch, three speed p.t.o., four wheel drive, differential lock.

Come By Soon And Let's Get Working!!

Stevenson Ford Tractor, Inc.

1792 South Military Highway
Chesapeake, Virginia, 23320

420-4220

"FREE"
FULL SPINAL EXAMINATION

With This Coupon Only
During The Month of February

DANGER SIGNALS OF PINCHED NERVES:

1. Headaches, Dizziness, Neck Pain
2. Shoulder Pain, Numbness in hands
3. Arthritis, Indigestion, Constipation
4. Low Back Pain, Hip Pain, Pain Down Leg

While we are accepting new patients, no one need feel any obligation.

HAVE YOU EVER WONDERED IF CHIROPRACTIC COULD HELP YOUR CONDITION?

THE THESIER CLINIC OF CHIROPRACTIC

240 Mustang Trail (Suite 8)/Virginia Beach, VA., 23452

Call for appointment 486-3222

MOST INSURANCES ACCEPTED

1981 C.M.A.

Three Hearings Set

Curriculum Accessment

By Joe Lowenthal
Special to the Sun

The Virginia Beach Public Schools Curriculum Assessment and Development (CA&D) project moved into high gear at the start of the new year. January and February, 1982, will see a flurry of data-gathering activity.

The 36-member Task Force which will finally make recommendations to the Superintendent and the School Board next year, held its organizational meeting in early December, 1981, but the first working meeting was held in January. The Task Force has been broken down into four major subcommittees: the **Philosophy and Goals subcommittee**, headed by Xerox sales executive **Howard Holley**; the **Graduation Requirements subcommittee**, headed by junior high Gifted and Talented Program itjnerant teacher **Juanita Felton**; the **Curriculum Design subcommittee**, headed by Old Donation Center for the Gifted and Talented principal **Dr. K. Edwin Brown**; and the **Futures subcommittee** of which a chairman is yet to be named.

Members of the **Task Force** chose **Sharon Smith**, a history and sociology teacher at **Cox High School**, as its chairman. Smith has an extensive background in curriculum development and design. The Task Force she heads is made up of teachers, administrators, community leaders and students.

In addition, a 30-member **Citizens Advisory Group**, composed of persons from throughout Virginia Beach in all walks of life, has been formed; the committee has been charged by the CA&D team with bringing to the project broad based citizen input. The committee will also be utilized during the review phase of the project for reaction to Task Force recommendations. The committee has representation from a number of professional, technical, managerial, labor force, industrial, agricultural and military fields.

A two-day **Curriculum Renewal Institute** at the old Cavalier Hotel on Jan. 29 and 30 featured two of the best-known curriculum experts in America, **Dr. Rita Dunn**, professor of Administrative and Instructional Leadership in the School of Education and Human Services at St. John's University, in New York, and **Dr. William Georgiades**, Dean of Education at the University of Houston.

On Friday, Jan. 29, CA&D faculty representatives and administrators attended a workshop during the day with the experts; that night, members of the administrative/supervisory staff of Virginia Beach Public Schools joined the Task Force at a working dinner meeting.

On Saturday, Jan. 30, the Task Force had an opportunity to work with the two major consultants, as well as a number of other recognized curriculum specialists from colleges throughout the country. Division Superintendent, Dr. E. E. Brickell, noted that the institute was planned "to give Task Force members the opportunity to interact with nationally known speakers and to become better acquainted with other Task Force members and their mission."

In February, three public meetings are to be held, and efforts are being made to draw large crowds to those hearings. **Dr. Benjamin I. Troutman, Jr.**, Director of the CA&D team said, "I consider the public meetings critical to the success of the project. We need to know what the public wants for the future."

The **public meetings** are planned on different nights of the week in various sections of the city, in order to make it possible for almost everyone to attend one of the meetings. The **first meeting** will be on Wednesday, Feb. 17, at **Green Run High School**; the second, at **Bayside Junior High School** on Monday, Feb. 22; and the final hearing, at **First Colonial High Schoolon** Thursday, Feb. 25. All hearings will begin at 7:30 p.m.

Persons planning to make presentations will be asked to pre-register: by calling the CA&D office at 427-4455; speakers will be placed on the agenda by subject category and will be called to the rostrum in order. Presentations are to be limited to four minutes, and speakers should have a copy of the presentation for the CA&D team.

"The hearings are planned to help the team gather as much data as possible in a limited time," said Troutman. "There will be no dialogue, but the team will carefully consider all material presented and will give a capsule version of suggestions to the Task Force for their consideration."

The five-member CA&D team has been gathering data on exemplary curricular programs throughout the country during the past few months; that material also will be provided to the Task Force. In addition, members of the team and the Task Force will visit several such exemplary school system during the spring as part of the data-gathering process.

Final recommendations are still about a year away, although some changes could be implemented immediately if seen as necessary by the Task Force and approved by the Superintendent and School Board. Troutman stressed that his office can be contacted at any time with suggestions.

Virginia Beach Public Schools Superintendent Dr. E. E. Brickell.

Dr. Brickell To Attend

Annual Military Ball Planned For Virginia Beach Cadets

The **VBPS Naval Junior ROTC Battalion** will hold its annual military ball at the Helm Club, LCNAB on Sunday, Feb. 14, at 7 p.m.

Attending the ball will be NJROTC Cadets and their guests from **Green Run, Princess Anne, Bayside, Kellam, Cox,** and **First Colonial** high schools, and their **Naval Science Instructors.**

Special guests for the program will include: **Rear Admiral Joseph F. and Mrs. Frick** - Commander of the Norfolk Naval Base; **Dr. and Mrs. E. E. Brickell** - Superintendent, Virginia Beach Public Schools; **Capt. and Mrs. Kenneth E. Nider** - Commanding Officer, Little Creek NAB; and **Capt. and Mrs. Martin Shuman** - area program manager of the NJROTC. Principals of the six high schools are also scheduled to attend.

The evening's program will begin with the Corps Commander receiving invited guests, followed by a buffet dinner and dancing to Atlantic Fleet Ceremonial Band.

In addition, there will be a presentations of colors and a cake cutting ceremony.

Virginia Beach Public Schools Announce Evening Classes On Income Taxes

The Marketing and Distributive Education Section of the Virginia Beach Public Schools will present an 18-hour course on Federal Income Taxation, II.

The six evenings of instruction will begin on Wednesday, Feb. 24 and continue on March 3, 10, 17, 24, and 31.

All classes are held from 7 to 10 p.m., room 509, Princess Anne High School.

In this course, emphasis is placed on issues and subjects believed to be of current concern in planning proprietorship tax affairs. Practical exercises will provide experience in computing net profit, depreciation, investment credit, employment and self employment taxes.

Topics to be covered include income and employment taxes for proprietorships, business expenses, rental property, depreciation of assets, capital gains, and business tax credits. Instructor will be **James S. Gallek, U.S. Government, Internal Revenue Agent, Norfolk Office.**

For further information call 427-4956.

No refunds can be made without 24-hour notice prior to first class.

Enrollment will be limited so register as soon as possible.

Kellam Reunion

Kellam High School's Class of 1972 is planning their ten year reunion.

For more information, call 486-3768 or 426-2092.

More High School News Next Page

AUCTION

Farm Equipment

Saturday, February 20, 1982 - 10:30 A.M.

M. B. "Dewey" PENDLETON & B. L. "Tink" HUGHES
1041 Indian Creek Road
St, Brides/Indian Creek Section of
Chesapeake, Va., 23322

Location: From Norfolk, Va. or Elizabeth City, N. C. or Interstate 64, East or West, take Battlefield Boulevard, South, Highway #168 to St. Brides Union 76 Self-Service Gas Station. At that point, turn onto Indian Creek Road and follow auction signs about 3 miles to sale.

4640 John Deere Diesel Tractor with Cab, Air, Heat & Power Shift Transmission (1,100 Hours); 1155 Massey-Ferguson Diesel Tractor with Cab, Air, Heat & Multi-Power Transmission (1,700 Hours); 1155 Massey-Ferguson Diesel Tractor with R/G & 8 Speed Transmission (1,200 Hours); 1466 International Turbo-Diesel Tractor T/A, No Cab (1,700 Hours); 856 International Diesel Tractor, No Cab, Wide Front (3,000 Hours); 806 International Diesel Tractor, Single Front & 2 Pt. Hitch; Super M Farmall Gas Tractor, Single Front & Power Steering With Stainless Steel 150 Gal. Mounted John Blue Liquid Fertilizer Rig; 600 Ford Gas Tractor (Very Clean); 6600 John Deere Diesel Self-Propelled Combine With Cab, Air, Chopper, 404 Engine, #215 Grain Table & #444 Corn Head; 915 International Gas 345 Self-Propelled Combine with Cab, Air, Chopper & 14' Grain Table & #744 Corn Head; 480 International 6 Row Disc Harrow; 22' Dunham-Lehr Hydraulic-Fold Cultipacker; HS106 Woods Hydraulic Ditchbank Mower; 2 Row Lilliston Rolling Cultivator; 37 International 4 Row Disc Harrow; 2 Point 4 Row King Disc Bedder; #511 International 5 x 14" Bottom Plow; HM19 International Middlebuster Frame; 2 Woods C-80 Rotary Mowers; International Tractor Cab (Fits 806 Tractor); 8 Row Shell Bright Hydraulic-Fold Stalk Cutter With Drag Pipes; 8 Row International Spring-Trip Middlebuster; 8 Row Hydraulic-Fold W. & A. Row Markers; Needham Drain Digger (Fits Ford); 7' Super Rhino Grader Blade; 2 - 14' Cultipackers; 10' Speedy Move Land Leveler; 2 - 6' Bush Hog Rotary Mowers; 2 - 2 Point Drain Diggers; 2 Row Cultipacker; 2 - S-105 Woods P.T.O. Ditchbank Mowers; 2 - 4-Wheel Rubber Tired Wagons; 4 Row P.T.O. Brillion Stalk Shredder; International 463 - 4 Row Hilling Rig; 2 - 4 Row Model #11 Ferguson Tillervators with Dual Hydraulic Tail Wheels; 10' King Chisel Plow; 475 International 20½ Hydraulic-Fold Disc Harrow; 2 - 460 International 4 Row Front-Mount Cultivators; Set 4 Row Hydraulic Markers; 6 Row Hardee Weed Sprayer; 4 Row John Deere Disc Bedder Double Bar; 8 Row John Deere Hydraulic-Fold Disc Bedder Double Bar; 8 Row Shell Bright Hydraulic-Fold Parallel Planter Bar with 8 J.D. 71 Flex Planters with Pesticide Hoppers; 7 John Deere 71 Flex Planter Units; 2 - 8 Row Shell Bright Hydraulic-Fold Bars with Lilliston Rolling Cultivator Frames; 2½" x 14' Tool Bar; 3082-SA International 3 Point Backhoe; New Holland Super Hayliner 78 Bailer; New Tool Box (Fits in Pickup Truck); 400 New Idea Hayrake, Pull Type; Ironman Hay Loader; 7' Cunningham Hay Conditioner; 500 Gal. Stainless Steel Tank, Pull-Type, John Blue Liquid Fertilizer Rig, Hydraulic Pump; 3 Point AMCO Drain Digger; 2 - 2 Row Pull-Type Rotary Hoes; 2 - 7' International Sicklebar Mowers; 411 International 4 x 14" Bottom Plow, 2 Pt. Hitch; 4 - Windbreaker Canvas Cab (Fits Internationals); 1976 International 1600 Truck with 14' Johnie Gregory Dump Grain Body (13,000 Miles); 1974 International 1600 Truck with 14' Johnie Gregory Dump Grain Body (22,000 Miles); 1957 Ford F-600 Truck with 16' Grain Body, No Dump; 1971 International 1210 Pickup Truck, V-8 & 4 Speed; 140 Gallon Fuel Tank; 3 HP. Gas Driven Air Compressor; 2 Used 23.1 x 26 Combine Tires; 2 Used 18.4 x 34 Tractor Tires; Lot of Farm Chemicals; Several Hydraulic Tractor Cylinders; 295 AMP. Electric Welder; Bench Grinder; Shop Vacuum; 20 Ton Hydraulic Press; Acetylene Outfit; 1" Drive Air Impact Wrench; ½" Air Impact Wrench; Several Tow Chains; and Many Other Items Too Numerous To Mention!

Mr. Pendleton and Mr. Hughes are discontinuing their farming operation and EVERYTHING SELLS! Most of this equipment is late model and has been well maintained. Most of it is three point hitch. If you are looking for good to like-new equipment, DON'T MISS THIS AUCTION.

Equipment will be on display Friday, February 19th and morning before sale. Sale will be held Rain or Shine; but, in case of snow or ice and bad road conditions on day of auction, sale will be held Wednesday, February 24th, same time.

TERMS: Cash or check made payable to Jack Peoples, Bonded Auctioneer. All payments must be made in full day of auction.

JACK PEOPLES

Bonded Auctioneer
1340 Head of River Road
Chesapeake, Va., 23322

Phone (804) 421-2525 or 421-2360
N.C.A.L. #1517

Career Development Center Open House

Virginia Beach residents are invited to explore opportunities available for training for a new career at the "Open House" to be held from 7 to 8:30 p.m. Wednesday, Feb. 10 at the Career Development Center, 273 North Witchduck Road.

Students will demonstrate skills they have learned and instructors will be available to discuss each of the school's seventeen instructional programs. Demonstrations are planned in all of the vocational labs throughout the evening.

The fast foods area of the cafeteria will be open during the evening which is operated by the Commercial Foods students.

The open house is planned to celebrate National Vocational Education Week, which is February 7-13.

Vo-Ed Week At Lynnhaven Mall

It's the middle of the month and you're almost out of money again. You just can't seem to live within your means. The car payment, the rent, the utilities and food. Bills, bills, bills and there are still so many things you want.

Junior high and high school students are developing needed skills to solve these problems. By visiting your local home economics classes during Vocational Education Week February 7-13 and a special display at Lynnhaven Mall, Saturday, Feb. 13, Find out how you too can solve these problems.

Arrowhead Elementary Hosts Beach PTA's

Arrowhead Elementary School will host the Virginia Beach Council of PTA's "Founder's Day Program" on Thursday, Feb. 18 at 8 p.m.

The past PTA Council Presidents and the 1981-82 Cultural Arts winners from the Virginia Beach schools will be recognized.

Mr. Don Nultemeier, Council Cultural Arts Chairman, will present the first place winners, in the music division, of the Cultural Arts Reflections contest, who will perform.

The Reflections Contest theme this year was "What Makes Me Smile" and local winners will now advance to competition for district, state and national honors.

Refreshments for the meeting will be provided by the Arrowhead Elementary PTA.

Call 481-5816 for more information.

Bayside High School Officers Announced

Officers in the Bayside High School's chapter of the National Honor Society have been elected.

They are: president, Gregory Lind; vice-president, Michaela McDonald; secretary, Theresa Maples; and treasurer, Susan Cardwell.

The members of the National Honor Society also selected James Bergdoll and Susan Schlotterer as national semifinalists for two of two hundred fifty $1,000 scholarships.

Twenty-six seniors who have demonstrated strong qualities of scholarship, leadership, character and service were inducted into the National Honor Society in December.

Students May Learn At Coin And Stamp Show

The 26th Annual Coin-A-Rama & Stamp Show of the Tidewater Coin Club will be held on Saturday and Sunday, March 13 and 14, from 10 a.m. until 7 p.m., at the Sheraton Beach Inn, 36th and Atlantic Avenue, Virginia Beach.

There is no admission charge to the show, at which almost fifty dealers from all over the eastern seaboard will display their coins, stamps, books on numismatic and philately, etc.

Both adult and junior club members will compete for trophies with varied educational exhibits.

Everyone attending the show will have the opportunity to delve into the Club's treasure chest and draw out a coin or stamp as a souvenir of the show. In addition, throughout the two day period, names will be drawn from those registered for valuable coins and stamps, and once each day, there will be a drawing for a gold world coin.

Calling Beachers

The Norview Class of 1972 is holding its ten year class reunion on June 5th. All Virginia Beach class members interested in information call 467-5124 or 489-0081.

Documented By . . . **City Council Actions** *. . . Sun Reporter Lee Cahill*

Raymond Iglecia M.D.

takes pleasure in announcing
the relocation of his office to

4696 Honeygrove Ave.
Suite 103

Virginia Beach, Va. 23455
Telephone (804) 460-3326
for the practice of
Psychiatry and Neurology

Jill Brown Auto

★ USED CARS
★ EXPERT BODY & MECHANICAL WORK
★ ALL WORK GUARANTEED
★ 34 YEARS' EXPERIENCE

Jill Brown Auto

1740 Va. Beach Blvd.
425-0369 DMV 627R

WE LOVE ANIMALS!

A.N.F. Dog Food
Tamiami Cat Food

• We Bathe & Groom All Breeds
• Specialize In Poodles
• Complete Line Of Pet Supplies

MasterCard VISA

CANINE CORNER

Call 424-5498

6549 College Park Sq.
Virginia Beach, Va.

Mon.-Sat. 8-5
Closed Weds.

Statement Published

Hanbury Leaving To Save City Agony

Today as **George L. Hanbury** ends his career as city manager of Virginia Beach, he does so with the unique distinction of having been "fired" twice.

But some citizens of Virginia Beach consider the second dismissal as "adding fuel to the fire." They are the Concerned Citizens for George Hanbury, and **Theresa Brock**, spokesperson for the group, said they will continue to circulate petitions seeking Hanbury's reinstatement as city manager and criticizing the manner in which the whole situation was handled by Council.

On Jan. 19, Hanbury submitted his resignation under pressure. He then reached an agreement to continue working until April 1 when the 1982-83 Operating Budget is due. His salary would continue until the end of the fiscal year, June 30.

An outpouring of public sentiment for Hanbury apparently precipitated further action on the part of the Council Monday afternoon. By a vote of 6-4, Council decided to terminate Hanbury's active employment with the city today. His last major activity as city manager would be the sale of a $65 million bond issue scheduled for 10 a.m. today. His salary of $66,0000 a year will be continued until June 30. **Giles G. Dodd**, assistant to the city manager in charge of finance, will serve as interim manager until a new manager is appointed.

Brock, a widow who lives in Bay Colony and calls herself a "self-employed investor," said Monday that workers (about 100 volunteers) have secured 2,000 signatures in two weeks and hope to have 10,000 by May 4, the date of the councilmanic election.

Speaking outside the Mayor's Conference Chambers where Council was discussing Hanbury's fate, Brock said his immediate dismissal would "add fuel to the fire. It will make a difference on May 4," she said. She said the Concerned Citizens will vote against those people who vote to let Hanbury go. Later, six were to vote fo the early dismissal: **Mayor Dr. J. Henry McCoy Jr.**, Councilmen **Reid Ervin, Dr. E. T. Buchanan**, and Councilwomen **Reba McClanan, Meyera Oberndorf** and **Barbara Henley**. Ther terms of six Council members are up this year, McCoy, Ervin, Buchanan, Oberndorf, **Dr. Clarence A. Holland**, who voted both against an early dismissal and previously against accepting Hanbury's resignation, and **Patrick L. Standing**, who was absent. Standing also voted against accepting Hanbury's resignation.

Brock charged that Council isn't interested in hearing from citizens except at election time. She said that citizens should have a greater voice in city affairs.

Brock said that $2,000 has been raised by Concerned Citizens in $1 to $500 donations. The $500 donation was from a restauranteuer and the contribution from **Edward**

See HANBURY, Page 16

George Hanbury

Good students earn a discount

If your son or daughter has good grades—you may save on auto insurance from Nationwide. Call a Nationwide agent for complete details.

DONALD N. BRAUN
6055 Providence Road
Virginia Beach, VA., 23464

Phone (804) 420-0696

NATIONWIDE INSURANCE
Nationwide is on your side

Nationwide Mutual Insurance Co.
Home Office: Columbus, Ohio

DR. ROBERT THOMAS AND DR. WILLIAM HOLCOMB OPTOMETRISTS

Eye Examinations - Glasses
Contact Lenses
Summer Hours
Monday-Tuesday-Thursday-Friday 9 to 5
Great Bridge Shopping Center
Closed Wednesday 482-4022 Saturday 9 to 12:30

Never has there been so much for so little in one unique shop.

We're going to give pawn shops a wholesome new image in Tidewater. Because we're clean and bright inside, with more fabulous gift ideas than even Santa can use...and at prices that would even delight old Scrooge! Below is just a partial listing of all that we carry, but remember too, if you need cash, we'll give you top dollar for gold and silver, or let you use it in trade!

• 12 KT., 14 KT., & 20 KT. GOLD JEWELRY • DIAMONDS AND DIAMOND RINGS • CAMERAS BY TOP MANUFACTURERS • MUSICAL INSTRUMENTS • RADIOS • STEREOS • VIDEO EQUIPMENT • FINE WATCHES FOR MEN AND WOMEN • ANTIQUES • SILVER

Authorized Leclen Piccard Dealer

Olde Towne Sales
327 High St., Downtown Portsmouth
Phone 399-4009

SAVINGS SWIMMING POOL

Other pools from $1995 to $7995

BIG 31' x 16' outside Dimensions

SWIM AREA 24'x 15'x4'

INSTALLED $975.00

OVAL POOL INCLUDES
•Filter & Pump •Set-In Vinyl Liner
•Vacuum Cleaner •Sun Deck
•Steel Bracing •Pool Ladder
•Safety Fence & Stairs

—FREE SHOP AT HOME SERVICE—

OPEN 24 HOURS 7 DAYS A WEEK...CALL NOW

CAVALIER Pools, Inc.
404 South Parliment Dr. Suite 204B Va. Beach

1-877-8502 CALL COLLECT 1-499-7093

VIRGINIA BEACH BUSINESS REVIEW

The Pelican Restaurant And Lounge

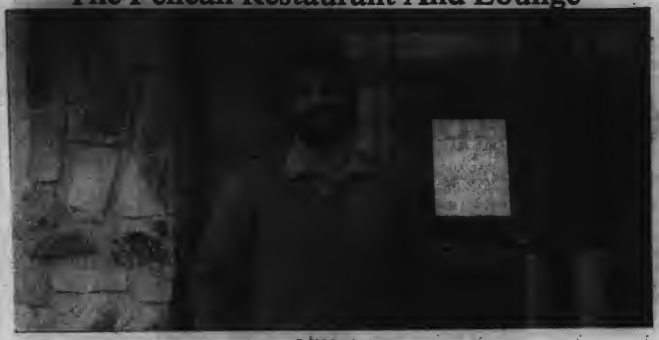

Jeff Martinek

If you are the type of person who enjoys going out for a meal or your favorite beverages, and you like to have a variety of people around, then you'll really "dig" the Pelican Restaurant and Lounge. Located at 550 Independence Blvd. in Virginia Beach, the Pelican offers everything you could want in a restaurant/lounge.

"We specalize in friendship and service," said Jeff Martinek, manager, "because that makes the customer fee wanted. We want to give people what they want when they come here, whether for a meal or drinks.

The Pelican Restaurant and Lounge has a very definite down home atmosphere, not a "plastic" arena where all you get for your money is just food. There is a cross-section of customers at the Pelican from blue jean clad young adults to the three piece suited businessman.

Probably the best reason to visit to Pelican is their food. "When people go out to eat they don't want pre-made foods that they could get at home or anywhere else, they want a good meal. And here we give them everything they want and it's made from scratch," vowed Martinek. A complete menu from breakfast to lunch to dinner awaits to diner at the Pelican.

Plus the Pelican Restaurant and Lounge entertains you with a wide variety of music, from Dixieland Jazz or Sundays from 5 p.m.-8 p.m. to country and country rock. And to also entertain, the Pelican has special beverage prices to get you in the mood for after dinner music.

So for a few hours of delightful food and entertainment in Virginia Beach, go to the Pelican Restaurant and Lounge.

THE PELICAN
RESTAURANT & LOUNGE
Family Foods For Reasonable Prices
550 INDEPENDENCE BLVD.
VA. BEACH, VA.
497-8811

ANN EDWARDS TRAVEL
(The Complete Travel Agency!)
air sea land
Come visit our new location at Pembroke Meadows Shopping Center, Independence Blvd. Virginia Beach, Virginia
Phone 490-0511
HOURS:
Mon.-Fri. 9-6; Sat. 10-2

TIRED OF RISING GAS PRICES?
$AVE 50% of Your Money at each fill up with the
"SCROOGE" TM
Carburetor/Diesel System (pat.) you can easily install yourself.
Details—$2.00 (Refund w/Purchase) to:
CSM MARKETING GROUP
Penthouse Suite B
500 Crawford Street
Portsmouth, VA 23704

INCOME TAX
Accounting And Tax Service
Income Tax Audits
ADMITTED TO PRACTICE IN U.S. TAX COURTS
MARIO VENDITTI
(Former revenue agent)
3707 Virginia Beach Boulevard
(near Rosemont Road)
463-6608

Taylor's Dial-a-Maid
SPECIALIZING IN RESIDENTIAL HOUSE CLEANING
Valentine's Day Gift Certificates
• HOMES • RENTALS
• APARTMENTS • OFFICES
• MOVE IN & OUT CLEANING
• Free Estimates • Insured
• Reasonable Rates
24 HOUR ANSWERING SERVICE AT 627-9570

Rapid Reprints Offset Printing
499-1354
"Professionals helping Professionals"
We specialize in:
• Legal Documents
• Manuscript Covers
• Medical & Dental Forms
• Professional Handbooks & Manuals
• Business Stationery
• Business & Appointment Cards
• Newsletters & Brochures
Let us help you with creative design and layout, quality printing, and service that keeps pace with your growing business demands.
332 Constitution Drive • Virginia Beach, Virginia 23462

THE POSEY PEDDLER
FLORIST
464-4080
VALENTINE SPECIAL...
2-lb. box of candy plus flower arrangement... $25
Located in Bayside Shopping Center
2104 F Pleasure House Road 464-4080

Hoffman GALLERIES
ANTIQUES
FURNITURE
AUTHORITIES
A NORFOLK TRADITION EST. 1922
5625 VA. BEACH BLVD., NORFOLK
461-6333 or 461-6329

Featuring Fine Works of Local Artists & Craftsmen
Hours: Sun: 1-5 pm.
Mon: Closed
Tue.-Sat: 10-5 pm.
Consignments Accepted
Lease Space Available
(804) 427-9009
COUNTRYSIDE SHOPS
1905 Landstown Road - Va. Beach
(Next to Farmers Market)
Closed Mon. Tues. - Sat. 10-5, Sun. 1-5
427-9009

YOU'LL BE SURPRISED how little money it takes to begin an investment program. For a free consultation, call
ROGER WHITEWAY
at
497-0061
DEAN WITTER REYNOLDS
Corporate Center One/4660 Corp. Lane
Virginia Beach, Virginia, 23462

Colonial Chimney Sweeps Inc.
Steve Riley
P. O. Box 2184
Virginia Beach, Va. 23452
Telephone 486-7134
463-2033

VALENTINE CAKES
"Cheaper Than Candy"
Single layer heart.....$4.00
Double layer heart.....$7.75
MISS BECKY'S BAKERY
800 Baker Road, Virginia Beach (Within Square Shopping Center)
Telephone 497-8630
Open Tues. - Sat. 6:30 - 5:30; Sun. 6:30 - 1:00 Closed Mondays

Plus Arlington, C-ville

17th Street Triple

Editor's note: To meet deadline, Lynn Sands telephoned this week's column in while en route between Arlington and Charlottesville.

The first week of February began with some major festivities. While Dan Fogelberg was shedding tears on a Tuesday night in Hampton, my date and I had other plans to party in the resort city. We started the evening at Rouges where an appreciative audience turned out to see the fabulous **Thunderbirds** from Texas and the **Skip Castro** band from Charlottesville.

Skip Castro consists of Dan Beirne on keyboards, Charlie Pastorfield on bass, Bo Randall on guitar, and Corky Schoonover on drums. On this night they had their fans in a tizzy with "Reeling and Rocking," "Going to a Party Tonight," "Your Killing Me" and "I Don't Want to Work," from their latest wax. The real crowd pleaser was "Boogie at Midnight," the title from their first album. Dan Beirnes' piano stole the show on this song as he relentlessly banged and boggied away. It was a fine performance from Skip.

The fabulous Thunderbirds played be-bop rock, but was not strong enough to follow Skip. Jimmy Vaughan on guitar and Keith Ferguson on bass were adequate. Mike Buck's drums kept the beat and Kim Wilson's harmonica and vocals were interesting. Their music and 50's garb made me feel like I was in a time warp. All together they were forgettable.

Down the street at the Crystal those resort city rockers The Nerve were unforgettable. Bobby Walker's guitar was on a rock and roll rampage while David Robinson's drums lead the charge. This bands' guns are always smoking, and among the bullets being fired were such rude boy originals as "That's Right," "Little Miss Hard Body," "I Got The Fear," and "Call You Up On The Telephone." We spotted their greatest fan, Earl, leaping ecstatically among the hail of fire. Hot Cakers, Eddie and Dave were in the crowd along the Bobby and Sherry.

A little further down the street at Pacific Station the X-Raves had the crowd squirming with their raw, manic energy. Billy Harrell's drums were kegs of TNT as the group exploded with "I'm A Man," "Radio," "Walk Away," and their ever popular "The Marching Song." They'll be there every Tuesday this month with their taunting, daring rock and roll. Make them part of any triple play on 17th Street.

The Nerve's Sam Harrell on bass, and Bobby Walker on guitar.

One-two punch

Wednesday night my date and I went for a knock out with the one-two punch of Rogues and Pascals. Slapwater played outstanding music at Rogues including an excellent version of that funky song "Sweat." The keyboardist also did a dynamite rendition of "Lady." We saw Susan and Diane there. Dan seemed to be dancing with more than his share of loose ladies.

At Pascal's Hot Cakes were playing "Cool Night." They were really cooking on "Centerfold," the number one song in the country. We were lucky to catch Steve Arcese singing "Just Once." Locals still talk about his great days with Mason.

Thursday night my date fool me to the Ferrante

See SANDS, Page 11

"Our 99¢ spaghetti dinner. If you're under 12, c'mon in and give it a whirl."

"Or, how about a burger and fries? Same price."

Either way, kids under 12 eat for under a buck. Offer ends March 2.

Valle's

The original Portland family restaurant Est. 1911 in Portland, Maine

VIRGINIA BEACH: 4616 Virginia Beach Blvd., Jct. Independence Blvd., Route 58 near Pembroke Mall. 499-1296 Open every day from 11 a.m.

Reservations accepted.

Balloon Antics

by Ellen

Formerly of Balloon Artistry

• Birthday • Anniversary
• Get Well • New Baby

SAY IT WITH BALLOONS AND A TUNE

With

BELLY-BUTTON EXPRESSIONS

By The Sahara Dancers

("Playboy Bunny" Deliveries Available)

Nationwide Balloon Service

Balloon Rental & Decorating Services

Local Delivery Anytime 420-6152

1000.00 JACKPOT!

BINGO EVERY TUESDAY NIGHT

Bring This Ad
For An "Extra" FREE Early Bird

100.00 GAMES!

Bonanza, Lucky-7 and "Quicky"

DOORS OPEN AT 5:30
GAMES START AT 7:30

KINGS PLAZA
Shopping Center

Corner of Military Hwy. & Indian River Road

420-4852

OPEN 24 HOURS!

• Bottomless Coffee Cup
• Homemade Soups
• Daily Lunch Specials
• Beer On & Off
• 25 Different Sandwiches
• Take Out

Breakfast Any Time

LINDA'S SANDWICH SHOPPE

6555 College Park Square
Virginia Beach, Va.

Call 424-2268

Closed Sun.

Entertainment **Sun Down by Lynn Sands** Entertainment

Sands, And Date, Take One-Two Punch

Continued from Page 10

and Teicher concert for some rock and roll relief. Everybody knows their music sounds wonderful so I don't need to say that. However, did you know that Furrante has a wig and moustache to match Teichers' hair and moustache? Or that's the way it looked from the front row anyway.

My date and I stopped by **Montereys** for a Friday afternoon munchout. A couple of tasty Margueritas knocked our socks off. We sampled a combination appetizer that included Taquitos, Nachos, and Guacamole. The Taquitos was quite a treat. This was followed by a huge bowl of spicy meaty chill which was followed by many large glasses of ice water for days to come. By the way, watch out for those little green things.

Saturday night my date and I went to **Kenny and Eva's**, a very private eatery located in an old house in Arlington, Va. It is practically impossible to get reservations. An invitation is the only sure way to dine in this establishment. We were served tantalizing Fettucine Alfredo, fresh scallops in a delicious sauce, and a dish of supurbly sauteed squash with carrots and mushrooms. We washed our meal down with a bottle of house champagne and topped the evening off with cherries jubilee, a succulent dessert.

My date and I went to **Quincy's** in Arlington on Sunday night. This place has a western flavor and perfect prime rib. The service was rushed. The food was fantastic. **John Carroll and Metro** were playing there and did a pleasant song, "Ring Telephone Ring." John Carroll, formerly of the **Starland Vocal Band** (Afternoon Delight) vocalized at the piano. It was wonderful to hear the Northern Virginia favorites. What a week!

Just off the wire, Cars at William and Mary Hall on March 21, with their new top ten song, "Shake It Up."

See you after The Sun goes down.

Little Theatre Tryouts

Little Theatre of Virginia Beach will hold tryouts on Monday and Tuesday, Feb. 22 and 23, at 7:30 p.m. for its upcoming production, **"The Last Meeting of the Knights of the White Magnolia"**. The show will run from April 2 through April 18, 1982.

This play is one in the series of "Texas Trilogy" by Preston Jones and is a drama about a group of men in a small Texas town. It will be directed by **Betty Gray.**

All roles are open. Needed for the cast are nine men, all mature, ages 25 to 60 years.

The theatre is located at 24th Street and Barberton Drive, one-fourth mile from Birdneck Road in Virginia Beach, Virginia.

For further information call Ken Reightler, 464-5892; or Betty Gray, 340-0165.

Heart Jazzercise

"Jazzercise for your heart," will be held on Saturday, Feb. 13 from 1 to 4 p.m. at the Virginia Beach Pavilion, sections D and E.

Donations will be forwarded to the Tidewater Chapter of the American Heart Association.

Call 425-0509 for more information.

Noona's Valentine

Walter Noona and the Virginia Pops will perform a Valentine concert on Sunday, Feb. 14 at the Virginia Beach Pavilion at 1:30 p.m.

Call 623-8590 for more information.

Winter Carnival

The Boys Club of Virginia Beach, 4441 S. Blvd., is sponsoring a winter carnival at the clubhouse on Friday, Feb. 12 from 6-9 p.m.

Tickets are 5¢ and the family is invited. For more details call 499-2311.

Sheila and Bud Collicutt

Beach Skiers Win Week In Vail

Sheila and Bud Collicott, of Virginia Beach, recently spent a week in Vail, Colorado, as winners of a nationwide Kay Jewelers contest. Sheila, a gemologist, and Bud, a Navy pilot, said their favorite things about Vail were, "the people and the fantastic skiing". Colorado's largest single mountain ski resort, Vail reports excellent skiing on powder and packed powder conditions. The resort has received over 270 inches of snow this season. Sheila has skied for 10 years. Bud has skied for one.

"THE MADHATTER"

(musical comedian and master of comedy) is now appearing Wednesdays through Saturdays at...

HARRY'S HERITAGE INN

18th & Pacific/Virginia Beach

428-8470

Reservations Suggested/Free Parking

THE CIRCLE

LIVE ENTERTAINMENT NIGHTLY WITH RAY BROWN ON THE PIANO

COCKTAILS Dinner Served 'til 2:00 a.m.

You're Going To Love Our 2" THICK NEW YORK SIRLOIN STEAK FOR ONLY $10.95

It's among the finest steaks served anywhere in Virginia. Try one & you'll agree!

LIVE MAINE LOBSTER 1½ lb. Lobster stuffed with our Jumbo Crab Meat FOR ONLY $13.95

You'll recommend it to your friends!

It's more than worth the 20 min. trip to Portsmouth!

3010 HIGH ST.-PORTSMOUTH

397-8196

Please call for directions.

Open 8 a.m.-2 a.m. (closed Mondays)

"At $8.95 we could go on and on about our delicious all-you-can-eat golden fried shrimp special.

Unfortunately we don't have the room."

Come on in and enjoy an endless plate of our tasty batter-fried Gulf Shrimp, plus a crock of hot, baked French Onion Soup Gratinee, our terrific Tossed Salad, your choice of Potato, and all the fresh baked Rolls you can handle. All for $8.95. (Sorry, no doggie bags.) But hurry – offer ends March 2.

Valle's

The original downtown family restaurant Est. 1933 in Portland, Maine

VIRGINIA BEACH: 4616 Virginia Beach Blvd., Jct. Independence Blvd., Route 58 near Pembrooke Mall. 490-1286. Open every day from 11 a.m.

Reservations accepted.

Bubba's Tops

Editor:

This letter is written in regard to local kickboxer, Bubba Walters. He is the only Tidewater fighter to be world ranked. He lost close decisions in October 1981 for the World Welterweight Title, and in December 1981 for the U.S. Title. However, he knocked down the world champion twice, the U.S. champion three times, and fractured the checkbone of the U.S. champ.

Bubba has a current record of 14-3 with 11KOs, which gives him a 64% knock-out rate, which is the highest knock-out rate in the welterweight division in the world. Bubba's next fight is scheduled for February 20th at the Norfolk arena. Negotiations ar : under way for a rematch between Bubba and Howard Jackson for the world title to be held hopefully somewhere in Tidewater, later in 1982.

He will fight this Saturday night in the Norfolk Arena.

Sincerely,
Mike Eberhardt, manager,
Chesapeake, Va.

A.R.E. Note

Editor:

Just a note to thank you for taking the time to do the series on A.R.E. plus allowing me a concluding editorial.

I especially appreciated your own editorial of December 2, 1981. I think you are doing Virginia Beach a service by presenting this kind of fairly indepth picture of an aspect of the Virginia Beach Community.

Charles Thomas Cayce, Ph.d.,
President, Association For
Research and Enlightenment,
Virginia Beach

What Do You Think?

The Virginia Beach Sun welcomes and encourages your letters to the editor. They should be related to current or very recent community related topics, programs and events.

Letters should be written clearly (preferrably handprinted or typewritten double-spaced) and must include your name (signed), address, and phone number where you can be reached during the working day. Please keep letters as concise as possible to relay your message.

Letters must be submitted on or before Friday preceding each Wednesday publication date.

Mail Letters To The Virginia Beach Sun, 138 Rosemont Road, Virginia Beach, VA, 23452

BRUCE SAYS: TAKE ADVANTAGE OF THIS SPECIAL SALE! THE BUY OF THE YEAR!

Bruce Brown
Revelle Agri-Products

What about erection and concrete? We can do it, you can do it, or we can do it together.

Ask about our self-erection package.

Call Collect

Office
919-398-3116

Home
919-398-5342

SLOPE WALL

1-40x17x14 in color
1-20'x13' door
6-Lite panls
F.O.B. plant

List Price $12,646 — Special Price **$8990** Plus Tax

STRAIGHT WALL

1-36x50x14 in color
1-18'x13' door
4-Lite panls
F.O.B. plant

List Price $9,934 — Special Price **$6994** Plus Tax

1-48x50x14 Galvanized
1-24'x13' door
4-Lite panls
F.O.B. plant

List Price $10,329 — Special Price **$7358** Plus Tax

Freight erection and concrete must be added to these prices.

1-24x25x10 Galvanized
1-12'x9' door
2-Lite panls
F.O.B. plant

List Price $3,552 — Special Price **$2590** Plus Tax

Other sizes available.

Bins
Buildings
Irrigation

REVELLE
AGRI-PRODUCTS
TELEPHONE 919-398-3116
MURFREESBORO, NORTH CAROLINA 27855

BUTLER

Our buildings include lite panls (many others do not)

Our buildings include big double slide doors (many others do not)

Opinion

For Assaults On Police

Five Year Mandatory Jail Term May Be Too Severe, Some Say

By Greg Goldfarb
Sun Editor

Senate Bill 201 was offered to the General Assembly on Tuesday, January 26, by Virginia Beach State Senator A. Joseph Canada, Jr. It recommends a mandatory five year jail term for those convicted of assaulting Virginia police officers. It is the third such bill Canada has attempted to push through the General Assembly in the last few years. (Sun, Sept. 16, 1982).

If passed, Bill 201 would amend The Virginia Code by adding a numbered section relating to assaults on police officers, and penalties. The proposed law was referred the same day it was introduced to the Senate Courts of Justice committee, where it still stands.

Canada told The Sun last year that he had received many complaints from police officers, the public, and the press about assaults on police officers; particularly those occuring during the hot, tense summer months along Atlantic Avenue. But the problem is not limited to the strip. As recently as Thanksgiving Day, three brothers and their mother hospitalized one police officer and injured another. Just this week an officer received a concussion from a two-by-four. And no one has yet to forget the tragic death of Virginia Beach Police Officer Daniel Maloney.

Canada has put the signal out: cop beaters aware. Under his proposal, as quoted from the actual proposed bill, *"Any person intentionally causing the bodily injury of another by any of the means set out in 18.2-15 or 18.2-52, knowing or having reason to know that the person injured is a police officer engaged into the lawful performance of his duties, shall be guilty of a Class 3 felony. Upon conviction, such person shall be sentenced to a mandatory, minimum term of imprisonment for five years.*

"As used in this section the term 'mandatory, minimum sentence,' means that the term of imprisonment it describes, as opposed to the potential range of terms prescribed, shall be served with no suspension of sentence, in whole or part, or probation being given by the court. A person so sentenced shall not be eligible for parole prior to serving the mandatory, minimum term of imprisonment prescribed."

If the Assembly passes the proposed law, it would take effect on July 1.

Reaction to the proposal from Virginia Beach police officials are mixed. Keeping in mind that assaulting a police officer under present law carries no harsher penalty than assaulting your neighbor, police officials lament judges don't dish out stiffer sentences for those convicted of assaulting police officers. Simple assault carries up to $1,000 fine and a year in jail. But before such a sentence is levied, judges contend the parties must have been involved in malicious or aggrevated assault. Judges want to give the same rights, no more no less, to cops as to others. Why should they be above the law, some judges ask.

It's becoming apparent, through proposed legislation, and public and private reaction to the reverse police brutuality issue, that unpunished assaults on police officers cannot continue. But in addition to a new law, mental attitudes and traditional perceptions must change before any of the officers will be safer. And for sure, laws are easier to change than attitudes.

The Sun very recently talked to several members of the Virginia Beach Police Department. They were all shown a copy of the proposed bill, contributed by Senator Canada's Richmond office, and asked for their reactions.

They are as follows:

OFFICER J. B. OATES, THIRD PRECINCT, two year Virignia Beach police officer: "I think it's a good idea myself. I know there's been a lot of talk about the bill; I'm glad to see somebody doing something about it.

"If the proposed bill passes, it won't stop the assaults at first. But eventually, and with a little bit of hope, it will."

Oates

"If the proposed bill passes, it won't stop the assaults at first. But eventually, with a little bit of hope, it will" - Officer J. B. Oates

CAPTAIN W. W. BAKER, EXECUTIVE AIDE TO VIRGINIA BEACH POLICE CHIEF CHARLES WALL. Baker has 18 years in the Virginia Beach Police Department: "My personal opinion is that, it seems everybody becomes interested in passing a bill when a cop is hurt, or when election time rolls around." (Baker served for several years as a special investigator in the Commonwealth's Attorney's office, and witnessed many court cases involving assault on police officers.

"This (the proposed bill) doesn't impress me," he continued, "nor does it make me feel any more secure. It doesn't mean anyting to me. I think everybody's heart is in the right place, but there are problems. I mean, driving under the influence calls for a mandatory jail time. But how often is it imposed? Ninety-nine per cent of the time the fine is only $350 with a 10 day in jail sentence suspended. The problem is not the law or the legislator, it's the judges. They are the ones who must be the uninterested, and neutral third party. Cops don't want any more rights than the next guy. Only fairness. Notice I didn't say justice, but fairness."

CAPTAIN T. V. IRVING, COMMANDING OFFICER, FIRST PRECINCT: "I think any assaults should be a felony. This would be opposed by your judges and lobbyists because it takes away their

See POLICE, Page 14

Beach Crime Corner

By Virginia Beach Police Sergeant Danny Kappers

Crime prevention demo, and Vile Of Life in this week's Crime Corner

February 8 through 12 is National Crime Prevention Week.

The **Virginia Beach Police Department's Crime Prevention Office** will have representatives at Pembroke Mall for this occasion. We will be there from 9 a.m. to 9 p.m., Monday through Friday. K-9 demonstrations, the DUI van (driving under the influence), the police helicopter and many other exhibits and demonstratrions will take place.

The crime prevention office would like to take this opportunity to invite you to stop by our booth. Most of our citizens have very little contact with their police department and this would be a good time to see the equipment that your tax dollars buy to enable us to give our citizens effective law enforcement.

In conjunction with crime prevention week, the Virginia Beach Police Department is starting a **"Vial Of Life"** program.

"Vial of Life" is a free program, aimed at assisting the emergency medical technicians of Virginia Beach, by providing information that might otherwise be unavailable during an emergency call. A plastic pill vial, an information form, and a window sticker will be available, free of charge, to the handicapped, senior citizens, and those with serious medical problems.

The window sticker, which should be placed on the front door window is a red heart on ka two inch by four inch yellow background. The words "Vial Of Life" are in yellow letters in the center of the heart. The sticker gives notice to emergency personnel that there is a plastic vial in the refrigerator, attached to the top shelf, with emergency data concerning the patient in the house.

This data will include name, description, i.e., age, weight, etc., as well as doctor's name and phone number. Any pertinent medical data such as ailments, allergies, etc. Also included will be addresses and phone numbers of at least two next of kin. These vials will be available at the crime prevention booth during crime prevention week. Beginning February 15, 1982, the vials will be available at the three police precincts and the crime prevention office.

This program can save lives and we encourage the Virginia Beach community to take advantage of it. We would like to thank Farm Fresh, Peoples Drug Store and Medco for their generous contributions of vials.

The Virginia Beach Police Crime Prevention office is proud to present this program to our citizens. For further information contact the crime prevention office at 427-4146.

Opinion

Police Say Pressure Will Fall On Judges

Continued from Page 13

discretionary power.

"I like what Joe (Canada) is doing. ,This proposed bill will open a lot of doors. More assault investigations could continue through if they were felony offenses. I like this proposal, I really do. I believe most officers will like it too. The only problem is with the mandatory sentencing part. The kinda gets into the judges balliwick."

SERGEANT H. T. CARR, 10 year Virginia Beach police officer: "A key point is that the judges do not always care what the law says. Judges must interpret the law and carry it through. They can reduce charges, or throw them out. It's all up to the judges. You can't forecast how a law will be received by judges. Each case will depend in the circumstances. But if the judges were to interpret this law strictly, and deal with it strictly, it will be effective.

"Police officers don't have more rights than any one else. Just more responsibility. You just don't assault a police officer, you're assaulting the entire criminal justice system. Some people assault police officers repeatedly eight to 10 times. They are habitual offenders. And very few have ever spent any time in jail. At the most one or two days waiting for a case to be heard.

"Police officers must make decisions in a split second. And those decisions can be discussed sometimes for months following. Everybody else has time to discuss their decision. We don't have time for discussion, we must be right. It's not like we had 10 days to decide if we should strike back or not. Judges confer with each other; consult with even the Supreme Court.

"No matter what the General Assembly does, police officers will never take the law into their own hands. The caliber of personnel is high here. We all use good judgment, and have received the best training available."

OFFICER M. KENNEDY, 30 month Virginia Beach police officer. Kennedy was assaulted this past Thanksgiving Day while assisting an off-duty police officer.

Kennedy said he responded to a call on Nov. 26 at 5 p.m. from the wife of Virginia Beach Police Officer G. B. Smith. Smith's children, Kennedy said, were being verbally abused by some of Smith's next door neighbors. Specifically, three brothers, aged 17, 19, and 21 and their mother. Smith went outside his house to see about the verbal abuse. The brothers had been drinking and Smith attempted to escort one of them back to his home when a fight broke out. The brothers inside the house came to aid their brother. That's when Mrs. Smith called Kennedy. Kennedy said that after he arrived the brothers and officer had squared off. One juvenile had been held by a private citizen. Kennedy's first concern wass to get the citizen to safety, when the juvenile broke loose. Kennedy captured the kid and tried to handcuff him when the 19 year old brother came at Kennedy from behind, grabbed his shoulder and tried to hit him. Kennedy shoved the intruder back with his left hand and the 17 year old broke loose, again. Kennedy tackled the juvenile on top of two parked cars, and received bruised ribs and a kick in the throat, plus other hits to the neck, head, and kidneys. Eventually, within seconds, more police units responded to the call. Kennedy lost 14 days of work due to the incident. The parties involved were not attested until two days later. The misdemeanor offense allowed the assailants to get off free for two days because of a legal loophole. Kennedy had to swear out a warrant for his assailants' arrest, or they may have remained at large.

Here's what Kennedy said about Canada's proposal: "This should have been here long ago. When someone assaults a police officer it's a blatant disregard for the law. I believe if people will strike a uniform they would do anything. I can see how some judges may try to reduce some of the sentences. But if the assault occurs in the performance of the officer's duties, I don't see how the judge can get around imposing the mandatory jail term. In New York, where I'm from, it's a felony to hit a police officer. I mean, you don't even think of hitting a cop. It's 30 days at least.

"For this type of law to work, it takes publicity. Police officers will not seek vengence on their own. It's not worth it. It isn't worth your job. I don't know of an officer that doesn't feel that way. There's a million and one ways to enforce the law. There's always civic actions. I could have split some heads, but that wouldn't have accomplished anything. If this law passes, it means a police officer will have to use more discretion in how he charges people. Five years could be a long time to give an 18 year old drunk who, really, unintentionally hit a policeman. But if the law is passed in the beginning you'll see a lot of people charged with assaulting police officers."

SECOND PRECINCT STREET SUPERVISOR G. M. VAN AUKEN, 10 years in the Virginia Beach Police Department: "Something must be done to stop the assaults. It's hard to keep someone from resisting arrest. I've seen four officers try to pin one man, and that man kick out our police car windows as well as kick officers right in their mouths with his heels. When the guy was taken before the magistrate, he was issued warrants for being drunk in public, and assaulting a police officer but not resisting arrest.

"I feel that a bill with a mandatory five years in jail for assaulting police officers is too severe to get through the General Assembly. I mean, what do you do with, for example, a 15-year old prostitute that has to be kept from hurting somebody while being arrested? People get false teeth for the rest of their life over an incident that didn't take but a few minutes to happen. Five years is a long time to be applied across the board, but I want something done."

VIRGINIA BEACH MAGISTRATE R. P. GIDDENS, second precinct, 15 years, said concerning Canada's proposed legislation: "Would the law deter assaults on policemen today? No. Would it in the future? Yes. It seems to be a good bill."

VIRGINIA BEACH POLICE CHIEF CHARLES WALL: "I would like to think that the proposed law would make people think twice about assaulting a police officer. But it's been my experience, that with mandatory sentencing, judges usually reduce the charge from assaulting a police officer to simple assault. If the proposed law is passed and strictly enforced, it would be effective. But the judges won't like it because it takes away their discretionary power."

Canada's Proposal

New Law Designed Protect Officers From Assaults

1982 REGULAR SESSION

LD1419109

SENATE BILL NO. 201

Offered January 26, 1982

A BILL to amend the Code of Virginia by adding a section numbered 18.2-52.1, relating to assault on a police officer; penalty.

Patron—Canada

Referred to the Committee for Courts of Justice

Be it enacted by the General Assembly of Virginia:

1. That the Code of Virginia is amended by adding a section numbered 18.2-52.1 as follows:

§ 18.2-52.1. Assault on a police officer; penalty.—Any person intentionally causing the bodily injury of another by any of the means set out in §§ 18.2-51 or 18.2-52, knowing or having reason to know that the person injured is a police officer engaged in the lawful performance of his duties, shall be guilty of a Class 3 felony. Upon conviction, such person shall be sentenced to a mandatory, minimum term of imprisonment for five years.

As used in this section, the term "mandatory, minimum sentence" means that the term of imprisonment it describes, as opposed to the potential range of terms prescribed, shall be served with no suspension of sentence, in whole or in part, or probation being given by the court. A person so sentenced shall not be eligible for parole prior to serving the mandatory, minimum term of imprisonment prescribed.

Cop Receives Concussion From Attack By Two By Four

Virginia Beach Police Lieutenant C. E. Carlson, 17 years on the Virginia Beach force reports that Officer C. J. Condon was treated and released from General Hospital of Virginia Beach for injuries he received on Feb. 8 at 5:30 a.m. while on a building check on Commerce Parkway.

An unknown white male stuck Condon with a 2" x 4" board first across the stomach and again over the head. He was treated and released from the hospital. An investigation is continuing.

Opinion

Kennedy

"This (bill) should have been here long ago. I believe that if people strike a uniform, they would strike anything" - Officer M. Kennedy

Wall

"I would like to think the proposed law would make people think twice about assaulting a police officer" - Police Chief Charles Wall

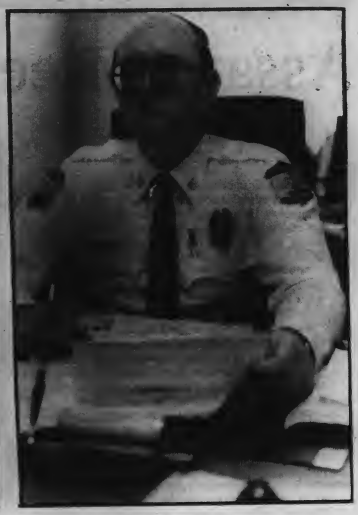

Irving

"I think any assaults should be a felony. This would be opposed by your judges and lobbyists because it takes away their discretionary power" - Commanding Officer T. V. Irving

Gidden

"Would the law deter assaults on policemen today? No. Would it in the future? Yes." - Beach Magistrate R. P. Giddens

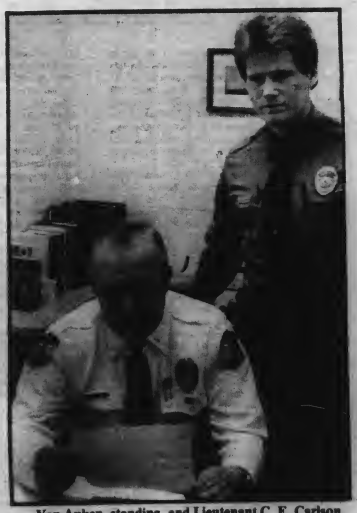

Van Auken, standing, and Lieutenant C. E. Carlson

"Something must be done . . . but I feel that a bill with a mandatory five years in jail . . . is too severe . . ." - Street Supervisor G. M. Van Auken

More On Assault Next Page

Assaults Keep Cops From Working

By Greg Goldfarb,
Sun Editor

"Being assaulted is not in my job description," declares Virginia Beach police officer Jim Walters. "Unless criminal prosecution sentences are stiffened, officers will continue to be injured trying to protect the public, and in turn, the department will begin losing police officers."

It's no secret. Virginia Beach policemen, particularly second precinct beat patrolmen who work the resort troublesome strip, are being assaulted at least once a week.

In 1979, according to the Virginia Beach Police Department, 95 Beach police officers were assaulted while on duty. In 1980, the number climbed 120. Thus far since January, 63 officers have received injury. One female officer, Debbie Berry, recently received a black eye.

One attempt to deal with the painful problem has been proposed by Beach attorney Carter Anderson. Anderson is seeking the Republican nomination for the House of Delegates. His proposals include mandatory 12 months in jail if convicted of assaulting a police officer, with a two to 10 year term for a second conviction. Under present law, a conviction on assaulting a police officer charge in Virginia can carry as little as 10 days in jail and a fine. A judicial empty gesture according to many officers.

Walters, and his partner Rick Provo, were both assaulted over the previous Memorial Day weekend.. A 22 year old Fairfax truck driver, and friends, assaulted Provo and Walters while they attempted to subdue, and place the trucker under arrest for being drunk in public. Provo's arm was practically broken in the process, and Walters received four or five fist-shots in the head, and was x-rayed for a possible mild concussion. For Provo's efforts, the truck driver was sentenced the following: Drinking in public, $10 and court costs; Drunk in public, dismissed; resisting arrest, $100 and costs and 10 days in jail; assaulting a police officer, and escaping custody, also $100, 10 days, and cost. The jail terms were served concurrently, not consecutively. Provo said he thought it was a "good sentence". He is also sueing the truck driver for personal damages.

Editors note: This article appared in The Sun last July 1

Walters, who was assaulted by a Northern Virginia grocery store employee the same night, have to wait until July 17 for a judges' determination. Walters' case was continued to allow the defendant to secure an attorney. Walters is also sueing for personal injury.

Suppressed feelings

Provo and Walters, whose beat is between 21st and 24th Street, from the boardwalk to Pacific Avenue, consider that section of the resort strip on a hot Summer night, "a trash can for a bunch of belligerent wild animals."

Their stern countenance, and glacial personalities are often misinterpreted by the general public. It's not that the policemen are unfriendly, but inversely, they are forced to suppress their personality and emotion in order to deal with the occupational stress and danger that accompanies their job.

"We deliberately try to be void of emotion and personality," Walters, 28, and a three year officer said. "We must become like a robot."

Provo said he tries to protect himself in the street by not allowing anyone to get the drop on him.

"I know that the other guy is out there waiting for the moment he thinks I'm not paying attention," Provo, 30, and a two year officer said. "I try to never let that moment come, but sometimes the tactics they teach us in police school don't always work."

Walters and Provo agree that the general public's attitude, and resentment of the police is a carryover from the 1960's. Never, they say, do they have an encounter with an unruly subject in which they don't worry if their conduct will be considered brutal.

"I definately feel that because of the 1960's and 1970's," Walters said, "that police officers of today are having a harder time of it; and we don't like it."

As a result of the continuing discontentment of the assaulted officers, many of them are seeking to sue their assailant for damages.

"We started becoming more aware of our rights," Walters said. "and are beginning to strike back."

"We don't accept the fact that because we're police officers we should not complain about being assaulted. I'm not a punching bag. Police officers feel pain, too.

"We're winning99% of our court cases, and we hope the trend continued."

Hanbury

Continued from Page 8

S. Garicia was "maybe $100," she said. Garcia is the developer of Pavilion Towers, the hotel being constructed next door to the Pavilion. Hanbury's authorization or reduced utilities rates for the project, saving the developer $116,000 brought the simmering relationship between Council and Hanbury to a boil, precipitating his resignation.

Hanbury maintained that other developers have been offered the same incentives to bolster the economy with new projects. Council was bothered because it had not been informed of the action, taken in November, until last month after Hanbury learned about an impending newspaper article on the discount.

In answer to questions on the make-up of Concerned Citizens, Brock said that the volunteers represent a cross-section of the people of Virginia Beach and come from all parts of the city. She said she is not in construction or any other business and merely invests her own money. She said she has met Hanbury only once although she has appeared before Council, most recently to oppose the location of a theme park at the old incinerator site in North Virginia Beach.

She said Concerned Citizens plans a full-scale campaign including newspaper ads. She said, "we want people to become aware. He's done a terrific job for the city in the past eight years."

She said that Virginia Beach has the lowest real estate tax rate in the state, that during Hanbury's tenure, the city has saved millions because of its high bond rating, and that through his efforts the city may become a member of the Appomattox Water Authority.

It's a shame the city has to stoop to that degree to get him to leave," she said.

She said that Lawrence Sancilio, Virginia Beach realtor and developer, has made available the office space being used by Concerned Citizens at 3401 Virginia Beach Boulevard. She said the office has become undated with calls.

Throughout yesterday's ordeal, Hanbury remained, calm, sometimes smiling and polite. Council discussed the early dismissal during an executive session preceding the three-hour regular meeting during which Hanbury continued to serve as manager. After this meeting, Council returned to executive session briefly before voting in public.

At an informal session of Council earlier in the day, Hanbury made a statement in which he said he did not know what he would be doing in the future, where he'd go but that he did know that he "shall not be the city manager of Virginia Beach."

He said that if he ever writes his memoirs, the years spent at Virginia Beach will be depicted as the "height of my career."

In his statement he said:

"The time for Council to have agonized over this decision is not now. I presented my best case and argument on Monday, Jan. 18, and I have always felt that unless new facts or evidence were presented, that Council should not reconsider its actions. Since my resignation I have read with interest the news reports of citizen support to "save Hanbury" and of the petitions being circulated to urge Council to reconsider its actions. Such movements and positive letters in support for me have been heartwarming and gratifying to me as an individual. I am, however, not responsible for their initiation, coordination nor continuation. I felt it inappropriate for me to attempt to silence individuals that I do not know or control those who are praising me, any more than I have the right to silence those who wish to condemn me. The right to free speech is one inalienable right for us all. I do not feel, however, that it is appropriate for me to allow everyone to still agonize over whether I shall or shall not be the city manager of this city...

"If City Council wishes for me to leave prior to April 1, 1982, contrary to our previous agreement, then again, I shall defer to Council's pleasure. It is my preference, however, that City Council abide by its commitment to me that I continue to be paid my salary until June 30, 1982."

Ervin made the motion to terminate Hanbury's active employment as of today, but to continue his salary until June 30.

Baum, who had accepted Hanbury's resignation with regret, pointed out that the Council had made a commitment which was worked out with the manager, the mayor and the vice mayor. He said he still had mixed feelings as to the best course for the city, but that the latest developments, "betray our own weaknesses." He said it is bad policy to publicize actions before Council meetings.

He said that critics of Hanbury have said he has been too forceful. This time, he is being accused of not being forceful enough in stopping efforts on his behalf. He said that he has a high regard for Hanbury, but did not think that he should be reinstated now. Some things, he said, should be allowed to run their course. Baum voted against the early dismissal.

Heischober said he had voted that Hanbury be fired although he felt he had done an exemplary job. "I voted and accepted the terms. After the press reports, phone calls and letters, he said, "this Council has caved in to pressures," although Hanbury knew he was not coming back. "I can't see him leave the tenth of the month." He said the Council has a moral if not a legal commitment to keep its agreement.

Buchanan said he disagrees that he was pressured. He said he had received only two letters and no phone calls. "My concern is that we need to move on." He said Hanbury has done everything in a professional manner and is a "leader I respect."

ONE YEAR: $7

TO SUBSCRIBE TO THE VIRGINIA BEACH SUN, Please mail this form with your check to:

THE VIRGINIA BEACH SUN

138 Rosemont Road
Virginia Beach, Va., 23452

PLEASE CHECK HERE☐ if this is a new subscription

PLEASE CHECK HERE☐ if you are now receiving THE VIRGINIA BEACH SUN and are renewing your subscription.

WITHIN TIDEWATER AREA

☐ One Year $7.00
☐ Two Years $12.00

ALL OTHER AREAS

☐ One Year $9.00
☐ Two Years $15.00

NAME_____

ADDRESS_____

CITY_____

STATE_____ ZIP_____

Virginia Beach Boy Scouts Learn Much

By Stu Schwarzer
Special To The Sun

You're at a Virginia Boy Scout Troop meeting on a Thursday night. The room is dark except for one lit candle. A youngish timid boyish voice speaks, "on my honor I will do my best..."

That scene, or one like it was repeated over and over again last year in Virginia Beach as boys joined Cub Scout Packs, Boy Scout Troops, or Explorer Posts. Young ladies, too, of high school-age took the Explorer code as their own code of conduct.

At this year's end, there were 3,900 young people in 109 units, units that belong to community organizations.

"Scouting programs belong to a church, school, or civic group," explained District Chairman Thomas A. Barton, Jr. "The local council doesn't own any of the units, rather the community does."

A charter to have a scout unit is granted by the national scouting organization. Locally, the Tidewater Council through the PAVAB (Princess Anne-Virginia Beach) District services that unit with program and activity support.

Barton, now in his second one-year term as District Chairman, is a local car dealership president. He was elected by representatives of the community organizations that use the program.

A Life Scout as a boy, Barton found that "going to Philmont Scout Ranch in New Mexico was the 'mountaintop' experience of my teen years." He is determined that every boy and young adult gets a similar opportunity.

Assisting Barton in the fulfillment of that dream are two men—one a volunteer and one a commissioned executive staff member of the Tidewater Council. The volunteer is Charles Gregorn, District Commissioner of PAVAB District.

"My role is to oversee the commissioner staff in its support of the cub-masters, scoutmasters, and explorer advisors throughout the district," said Gregory. "I've been a scoutmaster and a scouting coorinator. In those positions, I appreciated that helping hand of my commissioner."

The district key three is completed by Thomas J. Mullen, District Executive. "Tom Barton, Charlie Gregory, and I form a partnership, a partnership that recruits, trains, guides, and inspires other volunteers in support of those 109 units." Mullen has served local scout councils in Rome and Utica, New York, prior to coming to Virginia Beach.

The district organization has a commissioner staff of twenty-five, a district committee of thirty, and professional and volunteer support of the Tidewater Council. The district includes the entire city of Virginia Beach and Knotts Island, N.C.

The young man finishes, "...to keep myself physically strong, mentally awake, and morally straight." The lights flick on. He is handed his scout badge by his parents. He is now a scout on the trail to Eagle in the PAVAB District.

General Hospital Offering Free Heart Attack, Stroke Screens

The General Hospital of Virginia Beach will offer a free screening to detect health problems or conditions that might lead to heart attacks or strokes from 8 a.m. to 1:30 p.m. Sunday, Feb. 14.

Participants will learn about coronary risk factors, have their blood pressure and weight checked and be tested for fitness on a bicycle ergometer. They may also have blood drawn for three tests—triglycerides, glucose tolerance, and cholesterol—but the blood test requires that the participant not eat or drink anything except water for 12 hours before the test.

Each participant must give the name of their family physician. Representatives from the **Virginia Beach Medical Society** will provide the names of area physicians for people who do not have a family physician.

Results of the tests will be mailed to participants and their physicians. Although the program is free, space is limited. Persons wishing to participate must pre-register by calling 481-7183.

Kempsville Recreation Calendar Includes Wide Variety Of Activities

3 and 10: **Cake decorating clinic**, ages 10-17, 4 to 5:30 p.m., sign up in the teen lounge, VBRC/Kempsville. For more information call youth services, 495-1892.

3, 4, 5: **Indoor field olympics**, for pre-teens, 4:30 to 6 p.m., teen lounge, VBRC/Kempsville, events include billiards, bowling and table tennis.

5: Movie, **"Yellow Submarine"**, 7 p.m., VBRC/Bow Creek, for more information call 463-0505.

6: **Saturday night ballroom dance**, 7 to 10 p.m., VBRC/Bow Creek, for more information call 463-0505.

6: **Punk dunk**, ages nine to 12, 7 to 8 p.m., pool, VBRC/Kempsville. For more information, call youth services at 495-1892.

6: **Teen splash**, ages 13 to 16, 8 to 9:30 p.m., VBRC/Kempsville, for more information call youth services at 495-1892.

6: **Pool shooting contest**, all ages, gym, VBRC/Kempsville, 2:30 p.m., for more information call athletic services, 495-1892.

6: **Sunwheelers vs. Southern Maryland**, 7:30 p.m., gym, VBRC/Kempsville. For more information call therapeutics at 495-1892. (Wheelchair Basketball)

6 and 7: **Auditions for Esprit Modern Dance Company**, on the 6th from 1 to 4 p.m., on the 7th from 6 to 9 p.m., theatre, VBRC/Kempsville, male and female dancers needed. For more information call performing arts, 495-1892.

7: **Beatle Festival**, 2 to 5 p.m., theater, VBRC/Kempsville, featuring Paul McCartney's film **"Wings Over America"** and the Beatles' **"Yellow Submarine"**, live music by the Stingrays, display. For more information call 495-1892.

8: **Ladies day ski trip to Wintergreen**, includes full day of skiing, lessons, wine and cheese party, and a fun race, price $29 (includes lift ticket and transportation). Leave 5 a.m., return at 9 p.m., for reservations call adult services, VBRC/Kempsville, 495-1892 or 463-0505, VBRC/Bow Creek.

10: **Parks and Recreation Commission meeting**, 3 p.m., VBRC/Kempsville, for more information call 467-4884.

12: **Teen pinball tournament**, 7 to 9 p.m., teen lounge, VBRC/Kempsville, for more information call youth services at 495-1892.

13: **Backgammon tournament**, 1 p.m., Room 117, VBRC/Kempsville, register by calling adult services, 495-1892.

13: **Sweetheart dance**, 7 to 9 p.m., pre-teens, Gym, VBRC/Kempsville, for more information call youth services, 495-1892.

13: **Circus time**, 1 to 4 p.m., VBRC/Bow Creek, for more information call 463-0505.

13: **Senior citizen couples square dance**, 7 to 10 p.m., VBRC/Bow Creek, for more information call 463-0505.

Walk Through The Bible At United Methodist Church

Virginia Beach United Methodist Church will sponsor a "Walk Through The Bible" seminar on the New Testament Saturday, Feb. 13. This follows a "Walk Through The Old Testament" held last month.

Virginia Beach United Methodist Church is located on 18th Street between Atlantic and Pacific Avenues (Near the Ocean Front). Hours are 9 a.m. to 5 p.m. with lunch and coffee breaks provided.

For further information contact Virginia Beach United Methodist Church, Phone 428-7727.

Scouting's Reunion With History

In 1910, Scouting was brought to this country from England by an American traveler. Despite its small beginning, Scouting has become the most outstanding youth group in the United States today.

EVERGREEN GARDEN CENTER
Corner of Kempsville Rd. and Centerville Trpk.
467-7022

SETTING THE PACE FOR OTHERS

C. L. PINCUS, JR. & CO.
3500 Holland Road
Virginia Beach, Virginia 23452
(804) 340-7575
"Builders of beautiful Butler buildings"

CONGRATULATIONS
To The Boy Scouts of Virginia Beach!
CONTINENTAL TELEPHONE CO. OF VA.
Phone Fair.
2547 Princess Anne Road
Virginia Beach, Virginia, 23456

Get Rid Of Your T.V. Sets

Second Opinion

By Sam Clay

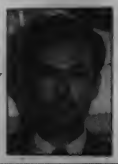

Sam Clay champions the philosophy of no T.V., reading and exercise

It bothers me that I can remember a time before there was television. Too many of my younger friends find this fact almost incredible - they simply can't imagine what it would be like not to have a television.

For nearly thirty years I, too, was a television freak. I can remember the day my Aunt Alice got her set. All the family gathered around as it was brought into the house. The five-inch picture tube wasn't much by today's standards, but in 1950 it was the height of technology.

Aunt Alice lived too far away for me to go there by myself so it was with great relief when a closer neighbor bought a T.V. After school - first grade time - we raced home in time to go to Claude's to see Howdy Doody.

Television must have been a godsend for the parents of my generation. In addition to having a great babysitter, they also had an almost infallible new punishment threat: If you don't behave you won't be able to watch T.V. today. I'd rather die than receive such a cruel punishment. Consequently, I became the perfect child.

Like most middle-class American families, the television was an important factor in our lives. Most of my family's home entertainment was centered around it. I wish I knew - or maybe I don't - how many hours of my life was and has been spent in front of a television set.

Hundreds of articles and several books have been written on the impact of television on our society. Changes in living patterns, decreases in reading scores in public schools - these and many other significant effects have been shown to be television generated.

Our perception of the world, our process of thinking, even our way of thinking has been altered by television. A national America "accent" is being developed, based upon the speech patterns and tones of Dan Rather, Walter Cronkite, and others.

More than eighteen months ago, I got rid of my two color and two black and white sets. Each was given away to grateful new owners. And as each departed, I felt a great sense of relief. I had decided to become T.V. celibate: not television. I was never again going to own one, have one in my home, or - well I wasn't going to say that I'd never watch a T.V. It would just be someone else's.

There were few withdrawal pains because I had never watched T.V. that much. I did miss the set that had been in my den because I used the top of it as a place to put car keys, change, etc. So what have I learned from 18 months of no television? Several things. I read more. I've always loved books and been an avid reader. I now find that I have greater time to do so.

In addition to books, however, I read more newspapers and magazines. In particular the Post and the Times present the world often overlooked by the local press. I exercise more. I have time to ride my bike, fly kites, go to the gym.

What I find I miss, however, is ammunition for small talk. Now I know what T.V. is good for. It supplies countless hours of trivia that is later regurgitated as conversation at dinner parties, cocktail gatherings, and the like.

I realize that not having a television set does prevent me from seeing some really fine programs. I see reviews of shows that I wish that I had seen. But such programs are few and far between.

On balance I feel there is no reason why I would ever want to have a T.V. again. A person can exist and exist quite well without one. There is life after television - life that's richer, more interesting and more fun.

Make Your Bag ...Our Bag

A bag filled with your household discards can help a lot! The Disabled American Veterans of Tidewater desperately need your household discards to raise funds for disabled Veterans.

We need clothing (mens, womens and childrens), small appliances, furniture, dishes, books, toys, rugs, T.V.'s, kitchen wares.

Just About Anything

Your Donation is Tax Deductible

Call 461-4938

For Fast Dependable Pick-Up.

Attend The Church Of Your Choice This Week

ROSEWOOD MEMORIAL PARK
631 WITCHDUCK RD. 497-8925
C.C.KIRKPATRICK

ENGINEERING MEDIA INC.
606 E. LIBERTY STREET
CHARLES HACKWORTH
AND STAFF

TODD ELECTRIC CO.
MOSES TODD
AND STAFF

CHARLIE'S SEAFOOD RESTAURANT
3139 SHORE DR. 491-9863
MARY E. REHPELZ
AND EMPLOYEES

MILL-END CARPET SHOP
4740 VA. BEACH BLVD.
497-4854 TAYLOR B. CARR
AND EMPLOYEES

All For God
Give all to God! Remember yet
That God gave all to you
Whate'er you are or have, the debt
To Him is justly due.
The Home that nursed, the love that warmed,
Blue sky and fragrant sod,
Whate'er has blessed, or thrilled, or charmed,
All are but gifts of God.
Give all to God. He is the spring
Of all you most admire,
The source of every glorious thing
That human hearts desire
The hope for which you've learned to live,
The friends for whom you pray.
If God should ask, oh gladly give!
And trust Him to repay.

WILLIS FURNITURE AT HILLTOP
1712 LASKIN RD. 428-5951
L. H. BURNS & STAFF

CHESAPEAKE SAVINGS & LOAN

PRICE'S, INC.
4580 PEMBROKE MALL
497-4821
BRAND NAME APPLIANCES
TV—STEREO

J. D. MILES & SONS, INC.

OVERTON'S MARKET
1419 POINDEXTER ST. 545-9496
THE OVERTONS
AND EMPLOYEES

Virginia Beach Classified Ads

Announcements

ATTENTION MOMS & DADS! I can guarantee you dependable and responsible care for your child while you work or play. I have much love and TLC to offer your child. My rates are very reasonable and my hours are flexable with yours. I provide meals and toys for your child. Located at Lake Edwards. Call Mary at 497-4164.

14T 2-10

$1000.00 reward for information leading to the arrest and conviction of theft of Copper wiring and equipment stolen from Chesapeake Marine Service. Call 547-4541.

14T 2-3

Autos

DATSUN - 1976, 710, station wagon. Air conditioned, auto. Runs good. $2250. 583-9451 before 3:00 p.m. and 583-3341 after 3:00 p.m.

4 4T 2-17

1978 CADILLAC - Auto., air, power seats, windows, steering and brakes. AM-FM 8-track stereo, blue with blue velour seats. Good condition. $5,900. Call 485-5950 or 488-5117.

4 4T 3-3

FIAT 1976 - Model 131. Air, auto., AM-FM stereo, new tires, hardtop, One owner. Tan body in good condition. Clean inside and out. $2,500. Call 853-8743.

4 4T 3-3

CHEVROLET - 1973. Small car, good condition. New sticker, new tires, new battery. $650. Call 583-9521.

4 1T 2-20

1976 HORNET Station wagon. 4 door, 6 cylinder, 45,000 miles, air, auto., AM-FM stereo, power steering. Sell for $1,995 or trade for van. 499-4487.

4 4T 3-3

CITATION - 1980. 4 door hatchback, auto., air, power steering and brakes, AM radio with FM convertor. Good gas mileage 30-32 mpg., excellent condition inside and out. $5,500. Call 421-3827.

4 4T 3-3

1981 MERCEDES - 300D. 4,100 miles. Sun roof. Perfect condition. Call days 627-0634 11 to 6, Monday thru Friday, 1-247-6348.

4 4T 3-3

DATSUN - 1979, 310 hatchback. AM-FM cassette stereo, 4 spped, 40,00 plus miles, new tires, 24 mpg city, 32 mpg highway. Black with maroon interior. Good conditon. $4,200. 422-1549 or 481-2811.

4 4T 2-10

FIAT - 1974, 128. 4 speed, AM radio, reclining bucket seats, rear window defroster, new tires, low miles. Excellent conditions. $1,300. Call 489-7421.

4 4T 2-17

MONZA, 1980, sport hatchback - gauges, 4 cylinder, 4 speed, factory sun-roof, AM-FM stereo, disc brakes, 23,500 miles. 23 mpg city, 36 mpg highway. Blue with blue interior. NADA SAYS $5,000, I say $4,800 or best offer. 427-6399.

4 4T 2-10

Autos

MERCURY MARQUIS - 1971. One owner, auto., power steering, brakes, windows and locks. Cruise control. AM-FM stereo with 4 speakers. New battery and tires. Regularly serviced. Aqua with beige top and dark green interior. Excellent condition. $900.00 484-6363.

4 4T 2-10

DATSUN - 1981, 210 SL. 5-speed, air, sun-roof, AM-FM cassette stereo, rear wiper. Blue with blue interior. 3,800 miles, only 5 months old, still under warranty. $1,200 and assume balance. Will negotiate. Call 497-2628.

4 4T 2-24

1977 TOYOTA CELICA GT- 4 cylinder, 5-speed, 35 mpg, regular gas, AM-FM 8-track stereo rear window defogger, radials, 47,000 miles, new inspection. Excellent throughout. Must see. Asking $3,750. Call 497-3788 or leave message.

4 4T 2-24

CAMARO - 1979, Z-28, Auto., air, AM-FM 8-track stereo, power steering and brakes, metallic brown with creamy beige interior. Sacrifice for $5,000, or will trade for 1976 for 1977 Camaro. Call 627-9132 anytime.

4 4T 2-24

1980 DODGE MIRADA - Excellent condition. Power steering and brakes, air, AM-FM stereo, Landau vinyl top, radial tires, bucket seats, 25,000 miles, light metallic blue with dark blue interior, about 20 mpg city, 27 mpg highway. Must sell $5,900. 461-4948, ask for William Yoknm days - 482-1516 evenings.

4 4T 2-10

HONDA - 1981 Civic - 4 door, 5 speed, air, Pioneer AM-FM cassette stereo, luggage rack, burgler alarm, 6,100 miles. 35 mpg city, 43 mpg highway, Brown with brown colour interior. $7,995. Call 423-5552 after 2:00 p.m.

4 4T 2-17

CHEVY - 1977 Caprice. 4 door sedan, power steering and brakes, power seats, automatic locks, tilt wheel, AM-FM stereo, silver gray with blue interior. Excellent condition. $3,400. 425-8886 or 422-5173.

4 4T 2-10

Trucks

GMC - 1973. White with blue and red trim. Astro 95 350 Cummings engine just rebuilt in frame. Transmission 9-513 rebuilt 3 months ago, tag axle. Good condition. Call 488-8023. $10,000.

5 4T 3-3

C-10 FLEETWOOD LONGBED - Chev. Pick-up truck. Auto-power-air-8 track stereo- AM-FM radio. Needs minor body repairs - no tailgate - engine just worked on. Very good running condition. $4,200.00 or best offer. 467-9158 days.

TFN

★★★★
"PERSON-TO-PERSON"
That's Us! - You and Your
LOCAL Newspaper

Trucks

GMC - 1977 Crew Cab. 454 engine, auto., AM radio, cruise control, gray and maroon. Excellent condition. $3,200. 434-9197 after 3:00 p.m. and weekends.

5 4T 2-24

Vans

1977 DODGE VAN - Customized for handicapped, fully equipped with hydraulic lift and hand controls, auto., air, power steering and brakes, AM-FM 8-track stereo with 4 speakers. Runs great. Good condition. $4,500 negotiable. 426-2880 before 5:00 p.m.

6 2T 2-17

Motorcycles

KAWASKI 1975. 900 cc., with 100 kit. Has rear disc brake, 26 mm carburetor. LTD seat. Needs paint job. Kerker header, street legal. Ready to go. Motor has approximately 800 miles. $1250 or best offer. Serious inquiries only. Call 485-3733 anytime.

7 4T 3-3

HONDA, 1979 GL-1000 GOLD WING - Black with gold trim, Windjamer with AM-FM Stereo, cassette tape player. Complete Tour Pack. Cruise control. 11,000 miles. Garage kept. Excellent condition. $4,500. Call 547-8413 after 5 p.m.

7 TFN

Motorcycles

SUZUKI - 1980 TS100 Street and Trail bike. Runs great. Lots of fun. Excellent condition. Garage kept. $600. Call 486-3430 between 8:30 and 5:00.

7 TFN

Boats

SPORT FISHERMAN - 36'. License and documented for Charter boat. Sleeps 4. Refrigerator, showers, fishing gear. $17,500 negotiable. Financing available. 464-3929.

8 4T 2-10

Campers

LAYTON - 1979, 18 foot, fully self-contained. Sleeps 6. Has 3-way refrigerator that runs on gas, electric or battery. Separate shower stall. $3,500 or best offer. 499-6237.

9 4T 2-10

Help Wanted

EARN $20,000 PLUS - first year; Route Sales Experience helpful, but not necessary. Full co. benefits including Retirement Plan, Hospitalization insurance and Profit Sharing. Apply in person, Great Bridge, 120 C. Tiden Ave., Chesapeake. 8 am. Monday - Sat.

10 4T 3-3

Help Wanted

SHOE REPAIRMAN NEEDED - Permanent, full time position. Salary open. 6 day work week. The Shoe Tree. Call 428-9813 or 422-9840.

10 4T 2-17

SALES - Have a Princess House party and receive free merchandise or be a Princess House demonstrator and earn cash. Call Andrea, 399-8098.

10 TFN

ATTENTION LADIES - Want full time pay for part time work? Earn $75. to $175. in 12 flexable hours. For information, call 499-6734 or 486-2526.

10 TFN

$30.00 PER HUNDRED PAID for processing mail from home. Experience unnecessary. Information, send self-addressed stamped envelope. TYLER, Box 707, Livilgston, N.J., 07039.

10 TFN

SALES-CAREER POSITION for success oriented individual. Excellent training program. Salary plus commission plus bonus. Possible $25,000 first year. Must have neat appearance. Retired military OK. Call 490-1947, Mr. David Goodwin.

10 4T 2-17

LOCAL TOUCH
No other medium is bound up with the everyday life of your community more than your hometown newspaper.

Business Opportunity

EASY HOME INCOME - Sell books by mail. Rent stamped self-addressed envelope for free details to: Peggy Thompson, 3020 Vimy Ridge Avenue, Norfolk, Virginia, 23509.

12 4T 3-3

VIDEO MOVIE STORE - Turnkey operation, active club membership, newest and best home entertainment. $15,000 plus inventory. Write to Suite 131, P. O. Box 2400, Va. Beach, Va., 23452.

12 4T 2-17

Pets

DOBERMAN PUPPIES -AKC Registered, show potential, tails docked, dew claws removed, wormed. (804) 421-7350.

13 4T 2-17

ROTTWEILER PUPPY - Large 8 month old male, housebroken. Serious inquiries only, $700. 855-3631.

13 4T 2-27

GOATS - $35 and up. All colors and all sizes. Call 421-9022.

13 4T 2-17

RAM - One year old. Proven father, has 12 beautiful lambs now. $75.00. Call 426-2315.

13 4T 2-24

SHELTIE - AKC registered, male. House trained, 10 months old. Very lovable. Sable colored. $200. Call 482-2396 after 6:00 pm.

13 4T 2-24

CLASSIFIEDS AT A GLANCE

UNDER $100
DOBERMAN PUPS
FISH, BIRDS & REPTILES
VACUUM CLEANERS
GOATS
ROLLER SKATES
FIREWOOD
WOOD STOVE
RAM
FERRETT
MAGNAVOX STEREO
ANTIQUE SEWING MACHINE

$101 - $300
10" RADIAL ARM SAW
SHELTIE
TUXEDO'S
AMERICAN ESKIMO SPITZ
VACUUM CLEANERS
CAMERA
CALRINET
OFFICE SPACE
SOFA,CHAIR & TABLES
APARTMENTS
9 CU. FT. FREEZER
OAK DESK
GAS DRYER
QUEEN ANNE COFFEE TABLE
BEDROOM SET

$301 - $500
WOOD BURNING STOVE
ALVEREZ GUITAR
25" COLOR TV
CAMPER REFRIGERATOR

$501 - $1,000
1980 SUZUKI TS100
TEAKWOOD STEREO CABINET
LIVING ROOM SUITE
1973 CHEVROLET
ROTTWEILER PUPPY
1971 MERCURY MARQUIS

$1,001 - $2,000
1976 HORNET
1981 DATSUN 210SL
1977 DATSUN B210
DINING ROOM SET
1974 FIAT, 128
DIAMOND WEDDING RING
1975 DATSUN B210
1975 KAWASKI

$2,001 - $3,000
1976 DATSUN
1976 FIAT

$3,000 - $4,000
10 x 55 MOBILE HOME
Z1977 CHEVY CAPRICE
18' CAMPER
1977 TOYOTA CELICA GT
1977 GMC TRUCK

$4,001 - $5,000
1979DATSUN 310
1980 BUICK SKYLARK
1980 MONZA
C-10 FLEETWOOD
1977 DODGE VAN
1979 HONDA GL1000
1977 CAMARO Z-28

$5,000 - $10,000
1976 CADILLAC
1980 DODGE MIRADA
1981 HONDA CIVIC

$10,000 & UP
JEANS & SPORT SHOP
VIDEO MOVIE STORE
SPORT FISHERMAN
CHESAPEAKE BEACH-HOUSE
1973 GMC TRUCK

PLUS MUCH MORE
CARPENTRY
ANNOUNCEMENTS
WAREHOUSE SALE
HELP WANTED
PETS
ANTIQUES
IVORY
COINS
STAMPS
SEAFOOD
CHILD CARE
LANDSCAPING
LOT CLEARING
GUITAR LESSONS
MULCH & BARK
CATALOGS
HOUSE CLEANING
INTERIOR PAINTING
PAPER HANGING
HOME REPAIRS
REFRIGERATION
TAX PREPARATION
SEAMSTRESS
HOME DESIGNING
HOME SITES
LEGAL SERVICE
WASHING MACHINES INSTALLED
STEREO EQUIPMENT
SEWING LESSONS
HANDYMAN
ENERGY CONSERVATION
ROSENTHAL CHINA

Virginia Beach Classified Ads

Pets

AMERICAN ESKIMO SPITZ-UKC registered. Solid white. 4 months old. 2 loving females. At full growth, will be 16" tall. Reasonable at $150. Call 483-1984 after 4:00 p.m. or weekends.
13 4T 3-3

SIBERIAN HUSKIES - AKC registered. Male is black with blue eyes, female is black and white with blue eyes. Proven breeders. Must sell. 461-0809.
13 4T 3-3

TROPICAL FISH - Marine tropicals, birds, small animals and reptiles. Prices and quality combined to make the best values. Seashore Tropical Fish & Birds. 4801 "B" Shore Dr., Bayside Shopping Center. Shore Dr. and Pleasure House Road. Mond. - Sat. 10-9 sun. 12-5. 460-5220.
13 TFN

FERRETT - Male, one year old. Hand trained, litter trained. Very affectionate. Large cage included. $50. Call 482-2396 after 6:00 pm.
13 4T 2-24

Appliances

MAYTAG GAS DRYER - Used for 2 years, has been in storage. Harvest gold. Very good condition. $140. Call 467-7128 after 4:00 p.m.
14 2T 2-10

ELECTROLUX VACUUM CLEANERS. Full warranty. Factory rebuilt by Tacony. $99.00 to $299.00. Great Bridge Sewing Center, 368-A S. Battlefield Blvd. 482-1161.
14 9T 2-24

KIRBY VACUUM CLEANERS - Completely reconditioned by Tacony. Full warranty. $249.00 to $299.00. Great Bridge Sewing Center. 368-A S. Battlefield Blvd. 482-1161.
14 9T 2-24

WASHING MACHINES - dryer, refrigerators, gas stoves. 6 months guaranteed. 488-9659. We will install.
14 TFN

Articles For Sale

SCANDIA WOOD STOVE - All stove pipe included. Free standing. Holds 24" logs. $75. Can be seen at Southern Branch Nursery - 344 N. Battlefield Blvd. Call 547-1880 or 422-6122.
15 4T 2-17

WAREHOUSE SALE - Southside Florist. 1016 Seaboard Avenue, Chesapeake. Come and see our selection of floral materials. Ask about classes in silk wedding flowers. We also have wedding accessories, invitations, matches, napkins, etc.
15 1T 2-10

WOOD BURNING CAST IRON STOVE and all attachments. Adapts to gas with asbestos logs include. Stove pipe and all attachments. Like new, $500. Call 482-5442 after 5:00 pm.
15 4T 2-10

Articles For Sale

REFRIGERATOR-NORCOLD. Camper refrigerator, 3 cu. ft., AC-DC. Like new, only used for one week. Paid $550. new, sacrifice for $350. 487-2323.
15 4T 2-24

SEARS 10" Radial Arm Saw. One horsepower, adapts to 2 horsepower. Like new. Can be seen at 2711 Halsey Street in Chesapeake. Call 543-1593.
15 4T 3-3

LADIES SUEDE LEATHER CAR COAT - Wrap around with white rabbit fur collar. Size 9/10. $35. Indoor roller skates. White boot with red nylon wheels. Large size 6. Worn only 3 times, like new, $25. Call 420-6572.
15 4T 2-10

TUXEDO'S - 2 Black, worn only one time. One small and one large. Excellent condition. Paid $250 each, sell for $200. each or best offer. Call 855-6907 anytime.
15 4T 2-10

Furniture/Household

BEDROOM SET - Double. Girls vanity with swing out arms, chest of drawers, rattan head board, mattress, box springs, frame, chair, rug, and all linens. $275. Good condition. 481-2893 anytime.
16 1T 2-10

3 PIECE SOLID TEAKWOOD STEREO CABINET - 85" long, lots of storage space for tapes and records. Has Sony reel-to-reel tape deck & Sony receiver SR6050, 30 watts per channel, 2 Sansui speakers, SP2000. Space in cabinet for turntable. All for $800. Call 588-5811.
16 4T 2-17

LIVING ROOM SUITE - All wood, crushed nylon, couch, rocker, chair, double ottoman. Country rustic; brown and orange on beige background. All loose cushion, reversable. Only 10 months old. $575. Call 857-6110.
16 4T 2-10

DINING ROOM SET - Pecan, Mediterrean. Oval table with leaf and table pad. 4 chairs have naugahyde seats. China cabinet with adjustable shelves, glass doors and storage area. $1,200. 420-4077.
16 4T 3-3

EARLY AMERICAN SOFA & CHAIR - Floral pattern. Maple coffee table and 2 end tables, matching set. All for $195. 397-5227.
16 4T 2-17

MEN & WOMEN

Looking For 5 People Interested In Earning Part Time Income. Some Sales Or Management Background Desirable. Inquires Accepted On Saturday, February 13 and 20, Between 12 and 4 p.m. Only At

486-5921

1T 2-10

Antiques/Collectibles

CHINA Rosenthal. Pompador pattern with gold border. 72 pieces including serving pieces. 25 years old. Perfect condition. Call anytime, 497-5546.
17 4T 3-3

ANTIQUE SINGER sewing machine, $95., Queen Anne coffee table, $125. Magnavox stereo with mahogany cabinet, $95. Call 487-6290 after 3 p.m.
17 4T 3-3

ARMOIRE—WITH 2 MIRRORS - rolled top flour sifter cabinet, vanity table with 3 mirrors and other items. 482-1781.
17 4t 2-10

IVORY COLLECTION - Statues, Netsuke, Oriental screens, silks. Cloisonne necklaces; Vases and Boxes. 1804 Granby St., 625-9119. Daily 10-5.
TFN

Musical Instruments

GUITAR-ALVEREZ - 6 string steel guitar, model 5032 with hard shell case. 8 months old. $310. Call 423-4818.
19 4T 2-24

Television/Stereo

ADMIRIAL 25" color console. Most beautiful and unusual cabinet. Beautiful wood work. Excellent condition. Only one year old. Paid $1,187, asking $450. Call 583-4350.
20 4T 2-24

YAMAHA COMPONENTS - M-4, 120 watts per channel amplifier, T-1 AM-FM stereo tuner, K-950 cassette deck, etc. 467-8162 9 am. to 3 pm.
20 4T 2-10

Jewelry

WEDDING RING - Diamond ½ karat pear shaped, white gold. Appraised at $2,465, will sell for $1,200. Call 424-k5426 before 7:00 pm.
21 4T 2-24

Wanted to Buy

CASH PAID - Va. Beach Antique Co. pays cash for antiques and old furniture, clocks, glassware, lamps, china, oil paintings, oriental rugs, old iron & tin toys. We buy one piece or entire housefulls. Also, good used furniture. Call 422-4477 between 8-6 p.m.
TFN

Andrey and Ralph Payne
announce
the opening of their
new offices
Specializing in Resort,
Commercial & Investment
properties.
CENTURY 21
A & R PAYNE REALTY, INC.
5620 Va. Beach Blvd.
Virginia Beach, Va., 23462
(804) 499-0111
2-10

Wanted to Buy

NORVIEW - RARE COINS. Norfolk's most complete. Buy, sell, trade. Buying silver coins. 42 Southern Shopping Center, Norfolk. 853-8118.
CBDTF

Good Things to Eat

VA. BEACH SEAFOOD CO. - 1706 Mediterranean Ave. 4 blocks from the ocean. Fresh seafood daily, trout, spot, flounder, white perch, oysters, shrimps, scallops, crab meat. 428-4844.
24-TFN

Firewood

ALL HARDWOOD - Oak, Mpale, no gum or pine. $90. cord or $50 ½ cord. Delivered, split and stacked. 495-2351.
27 4T 2-10

WINTER'S HERE! Is your wood? If not, don't freeze, call us at 583-2647 for rapid delivery. Ash or oak, $100 cord, delivered. ½ cord, $60. ¼ cord, $35. RAPID DELIVERY.
27 TFN

FIREWOOD - Oak, maple, split and delivered. $85. cord. Heavy duty log splitter for sale. 428-4001.
27 TFN

FIREWOOD - $55 to $75 per ½ ton pickup load. Call to order, 467-3618.
TFN

FIREWOOD - 1 ton truck load. All oak, cut 17-20 inches, split, delivered, 2,300 pounds. Fast service. $70. 393-0277.
TFN

Lawn and Garden

PROFESSIONAL LANDSCAPING & LAWN SERVICE - Free estimates. 543-4949.
28 TFN

LOT CLEARING AND LANDSCAPING - Black loamy top soil, fill dirt and sand. 421-7373.
28 18T 5-26-82

MULCH-BUTLER AND SON Shredded wood and bark hardwood, truckload, any size. Protect your shrubs. Get now while on sale. We deliver in one day. 853-0250 or 855-7467.
TFN

ROOFING
All types
Shingles, Hot
Repairs
FREE ESTIMATES
583-1833
4T 3-3

HANDYMAN FOR HIRE
Have Tools Will Travel
All Types of Home
Maintenance and Repairs
Including Painting and
Installation of Doors
and Dead Bolts.
NO JOB TOO SMALL
340-1409 4T 3-3

Lawn and Garden

FRUIT TREES - Nut trees, berry plants, grape vines, landscaping plant material - offered by one of Virginia's largest growers. FREE COPY. 48 pg. Planting Guide - Catalog in color on request. WAYNESBORO NURSERIES - Waynesboro, Va. 22980.
28 4T 2-24

Apartments for Rent

APARTMENT - Headquarters. Great Bridge. 4 locations, one 2 bedroom apartments. From $249. Rental office - 482-3373, evenings, 482-1492. 369 Johnstown Rod.
TFN 8-27

GREEN RUN - ADULT LIVING near Oceana & Dam Neck. 1,2 & 3 bedroom apts., also townhouses with private patios, swimming pool & tennis courts. Short term lease available. Heat & hot water included. Rents start at $320. The Pines, 468-2000.
31 TFN

Real Estate

CHESAPEAKE BEACH - Custom, contemporary, wooded lot, walk to beach, 3 bedroom, 2 bath, fireplace, greenhouse, hot tub. $135,000. Call owner at 464-1230.
33 4T 2-24

Services

CLEANING - Evenings and possible Saturday. Office, shop, etc. Excellent references, licensed. Reasonable rates, free estimates. Call Dennis and Pam at 424-9197.
35 4T 2-24

Carpentry

CARPENTRY - Painting and Roofing and all types of Maintenance. Storm windows, gutters and screens repaired. Free estimates. SANDERS CONSTRUCTION. 420-8453.
36 4T 2-10

Child Care

CHILD CARE - My home. Lake Edwards area. Ages infant and up. Monday - Saturday. 499-1441.
37 4T 2-24

CHRISTIAN MOTHER will care for your children while you work. Full or part time. Pembroke area. Reasonable. Prefer days. Call 499-1977.
37 4T 2-17

Home Improvement

HOME REPAIRS - Additions, no middleman, licensed, lifetime resident of Virginia Beach, Class A remodeling, carpentry, masonry, etc. Plans drawn. Quality workmanship at reasonable prices. Guaranteed. No job too small.
Call John Gaut, II, 464-4392, 463-2287 after 5.

Music Lessons

GUITAR LESSONS -By performing musician. Customized to your needs. Beginners to advanced. Rhythm, lead & theory. Low rates. 487-5713.
43 4T 2-10

Photography

CUSTOM AND PUBLIC PORTRAITS - Fast quality passport photos. Color correction and restoration, 3901 Portsmouth Blvd., 488-6366, Portsmouth Blvd. and Lakewood Ln. By appointment only. Grant Photo Service.
44 4T 2-3

THE LEIGH PHOTOGRAPHIC SERVICE - P. O. Box 15007, Chesapeake, Va., 23320. "The Wedding Photographers". For more information, please phone 482-1312.
TFN

WIDE CHOICE

For a wide choice of buyers, renters, workers in your neighborhood, use low cost classified ads in your hometown newspaper. Get results quick!

EARN $365.00 PER WEEK, PART TIME

We are a National Company specializing in Hot Food Vending equipment featuring National brand name foods such as HORMEL, Campbells and the like. Your machines will be located by professional locators in factories, schools, hospitals, industrial complexes and similar high traffic locations. Your machines have a one year factory warranty plus a location guarantee and company expansion program.

With a three (3) machine minimum purchase for only $3,585.00 with just 16.5 sales per day, your route will earn $6,419.52 gross per year, part time. If you have $3,585.00 CASH Available NOW and can start immediately, have a serviceable auto and can operate from your home, CALL NOW TOLL FREE — This offer expires February 28, 1982.

1-800-535-2115

Virginia Beach Classified Ads

Refrigeration

DOMESTIC REFRIGERATION SERVICE - Dependable and reliable service since 1974. Freezers, refrigerators, air conditioners and heaters repaired at reasonable rates. Call Ed at 46 1-7510.

TFN

MARK LINN offers repair of refrigerators, freezers, air conditioners and heaters. Call 340-8460.

46 TFN

REFRIGERATORS, Freezers, Air Conditioning and Appliance Repair. - All makes, in home service. Call Domestic Refrigeration Service, 461-7510.

46 TFN

Remodeling/Decorating

COTTRILL'S PAINTING & PAPER HANGING - 486-1688, 486-3741, 583-6527

47-TFN

Sewing/Alterations

SEAMSTRESS - Original designs, custom sewing and alterations. Casual, bridal and formal wear. 583-6219.

TFN

SEWING LESSONS - beginner and advanced taught by former Singer instructor. Days, Saturday and evening classes. Call 467-9448 or 467-5087.

48 4T 2-24

Tax Service

PROFESSIONAL TAX PREPARER - Serving singles, couples, families and self-employed. Daytime or evenings. Your home or mine. L. G. Hill, Call 482-4222.

51 4T 3-3

1981 FEDERAL & STATE RETURNS - short and long forms, 1982 tax planning, family budgets. 340-1140.

51 4/14

Energy Conservation

YOU ARE LOSING $$$ thru your windows - we can stop your great energy loss - Call us at 482-5464!

4T 3-3

ENERGY EFFICIENT HOME DESIGNING
Additions, Greenhouses & All Types of Drafting. Reasonable & Affordable. Will also revise plans that you already have.
Mr. Hyman, 489-7421

Legal Services
BANKRUPTCY
Chapter 7, or Chapter 13
Payment Plan
622-9143
RICHARD S. HARMAN
Attorney At Law
201 Granby Mall (Suite 403)
Norfolk, VA., 23510

GEORGETOWN POINT

Home sites for sale for People Planning Homes & Custom Builders

SALES OFFICE
333 Providence Rd.

CALL 464-9317

Selling, renting or hiring? Virginia Beach Sun Classified ads are the answer.

Place your low cost, quick acting classified ad today. Call 486-3430 or mail the handy coupon. We're here to help you with your ad.

20 words or less, 1 week, $4.00 - 20 words or less to run 4 weeks, only $12.00 (The fourth week is free). Your ad will run in each issue of The Chesapeake Post and Virginia Beach Sun.

My Classified ad_____

Please run ad for ( ) or ( ) till stopped. Cost is $12.00 for 4 weeks for first 20 words, 20¢ for each additional word.

☐ **Please Bill Me** ☐ **Payment Enclosed**

Name_____

Address_____

City_____ **State**_____ **Zip**_____

Mail to SUN/POST Classifieds
138 Rosemont Road
Virginia Beach, Virginia, 23452

ASTUTE BUYERS
The man or woman who reads their community newspaper from cover-to-cover each issue is not only a well-informed person on local events, but his or her knowledge through this reading habit makes them become the most astute buyers in this community.

INTERESTS EVERYONE
The varied contents of your hometown newspaper give it a readership that includes every age group.

HOPE OF THE HUNGRY.
Right now Protestant, Catholic, and Jewish relief and development agencies are working together to give new life to a hungry world. Please help them.
PLEASE GIVE.

Pick up your copy of the Virginia Beach Sun at any 7-Eleven food store in Virginia Beach.

7 ELEVEN
FOOD STORES
THE SOUTHLAND CORPORATION

Virginia Beach Public Notices

PUBLIC HEARING

NOTICE OF PUBLIC HEARING

The Virginia Beach Board of Zoning Appeals will conduct a Public Hearing on Wednesday, February 17, 1982, at 7:30 p.m., in the Council Chambers of the Administration Building, Municipal Center, Virginia Beach, Virginia. The following applications will appear on the agenda.

REGULAR AGENDA:

1. Bob Finley requests a variance to allow parking of major recreational equipment in front of a building instead of behind the nearest portion of a building adjacent to a public street on Lot 23, Section 1, Pembroke Meadows, 4449 Hudgins Drive. Bayside Borough.

2. Frank Simmons requests a variance to allow parking of major recreational equipment in front of a building instead of behind the nearest portion of a building adjacent to a public street on Lot 19, Block N, Point O'Woods, 413 Pallets Road. Lynnhaven Borough.

3. Malcolm C. Macdonald requests a variance to allow 4 parking spaces to be 9 feet by 15 feet instead of 9 feet by 20 feet as required and to allow parking in the required 10 foot setback from a street where prohibited on Lot 2, Block 60, Map No. 6, Virginia Beach, 2305 Pacific Avenue. Virginia Beach Borough.

4. C. F. Harrell, Jr. requests a variance of 5 feet to a 15 foot rear yard setback instead of 20 feet as required (residential addition) on Site 6, Block C, Resubdivision Plat of Lots 17 and 18, Brigadoon, 2317 Brigadoon Court. Bayside Borough.

5. Virginia Beach Campgrounds, Inc. (KOA) requests a variance of 15 feet to 39 feet in height for a free-standing sign instead of 24 feet in height as allowed on Parcel B, (521,601 acres), Plat entitled Street Widening and Easement Dedication of KOA Campgrounds, Redwing, 1240 General Booth Boulevard. Princess Anne Borough.

6. Pat Shetler requests a variance of 25 feet to a 10 foot setback from Jack Rabbitt Road instead of 35 feet as required (commercial addition) on Lot 9, .545 acres, Subdivision of Parcel C & F of Property of J. D. Parker and G. J. Parker, Hilltop Area, 1625 Donna Boulevard. Lynnhaven Borough.

7. Ann M. and Bernard T. Baetzel request a variance of 5 feet to a 15 foot rear yard setback instead of 20 feet as required (screened porch) on Lot 3, Block X, Section 2, Chimney Hill, 732 Woodbox Drive. Kempsville Borough.

8. Earl W. Gebhardt requests a variance of 5 feet to a 5 foot side yard setback (north side) instead of 10 feet as required (residential addition) on Lot 9, Block 7, Section 1, Pembroke Manor, 432 Tory Road. Bayside Borough.

9. Diamond Springs Baptist Church by Rev. W. Riddick Pearce, Pastor, requests a variance of 1.2 acres of land area of 1.8 acres of land instead of 3 acres of land as required for a church on Parcels B, Subdivision of Property for Marvin T. Bowman and Eunice M. Bowman, Diamond Springs Area, 5644 Bayside Road. Bayside Borough.

10. Doris M. Absalom Trust by George W. Harris representative for Junie Absalom requests a variance of 24 parking spaces to 52 parking spaces instead of 76 parking spaces as required (restaurant addition and office space) and to allow 19 foot aisle widths instead of 22 feet in width as required for 90° angle parking and to allow parking in the required setback where prohibited when commercial zoning adjoins residential or apartment zoning districts (north property line) and to waive the required landscaping in this setback where required on Lots 26, 27, 28 and Part of Lot 29, Block 4, Lynnhaven Shores, 3232 Shore Drive. Lynnhaven Borough.

11. Allen G. Richter requests a variance of 20 feet to a 10 foot setback from the 15 foot alley adjoining the eastern property line instead of 30 feet as required (through lot) on Lot 7, Block 20, Croatan Beach, S. Atlantic AVenue. Lynnhaven Borough.

12. Kenneth David Caffee requests a variance of 11 feet to a 19 foot front yard setback instead of 30 feet as required (deck) on Lot 7, Block 20, Chesapeake Park, 5073 Luaderdale Avenue. Bayside Borough.

ALL APPLICANTS MUST APPEAR BEFORE THE BOARD.

W. L. Towers
Secretary
2t2/10 VB

PUBLIC HEARING

NOTICE OF PUBLIC HEARING

Virginia:

The regular meeting of the City Council of Virginia Beach will be heard in the Council Chambers of the City Hall Building, Municipal Center, Princess Anne Station, Virginia Beach, Virginia, on Monday, February 22, 1982, at 7:00 p.m., at which time the following applications will be heard:

SUBDIVISION VARIANCE:

LYNNHAVEN BOROUGH:

1. Appeal from Decisions of Administrative Officers in regard to certain elements of the Subdivision Ordinance, Subdivision for Ann E. Lambert. Property located on the North side of Oriole Drive, Northwest of the intersection of Oriole Drive and Laskin Road. Plats with more detailed information are available in the Department of Planning. LYNNHAVEN BOROUGH.

CHANGE OF ZONING DISTRICT CLASSIFICATION:

LYNNHAVEN BOROUGH:

2. An Ordinance upon Application of Maureen Abraham for a CHANGE OF ZONING DISTRICT CLASSIFICATION from R-6 Residential District to O-1 Office District on certain property located at the Southwest intersection of Kings Grant Road and North Lynnhaven Road, running a distance of 390 feet along the South side of North Lynnhaven Road, running a distance of 220.04 feet along the Western property line and running a distance of 339 feet more or less along the Southern property line. Said parcel contains .82 acre. LYNNHAVEN BOROUGH.

3. An Ordinance upon Application of J. D. C. Rockefeller for a CHANGE OF ZONING DISTRICT CLASSIFICATION from A-1 Apartment District to A-2 Apartment District on certain property located on the South side of Norfolk Avenue beginning at a point 1290 feet more or less East of South Birdneck Road, running a distance of 470.41 feet along the South side of Norfolk Avenue, running a distance of 33.38 feet in a Southwesterly direction, running a distance of 282.14 feet in an Easterly direction, running a distance of 294.06 feet in a Southerly direction, running a distance of 849.50 feet in a Southwesterly direction, running a distance of 137 feet in a Northwesterly direction, running a distance of 171.78 feet in a Northeasterly direction, running a distance of 456.53 feet in a Westerly direction and running a distance of 640.31 feet in a Northeasterly direction. Said parcel contains 13.24 acres. LYNNHAVEN BOROUGH.

4. An Ordinance upon Application of Evelyn G. Marshall for a CHANGE OF ZONING DISTRICT CLASSIFICATION from A-1 Apartment District to B-2 Community-Business District on certain property located at the Northeast corner of Laskin Road and Phillip Avenue, running a distance of 415.18 feet along the East side of Laskin Road, running a distance of 410 feet more or less in a Southerly direction, running a distance of 140 feet in a Southwesterly direction and running a distance of 211 feet more or less along the North side of Phillip Avenue. Said parcel contains 1.7 acres. LYNNHAVEN BOROUGH.

CONDITIONAL USE PERMIT:

LYNNHAVEN BOROUGH:

5. An Ordinance upon Application of E. R. Carroll for a CONDITIONAL USE PERMIT for outside storage of contractor's equipment on certain property located on the North side of Credle Road beginning at a point 851.87 feet East of Oceana Boulevard, running a distance of 75 feet along the North side of Credle Road, running a distance of 313.54 feet along the Eastern property line, running a distance of 75.08 feet along the Northern property line and running a distance of 309.97 feet along the Western property line. Said parcel contains .537 acre. LYNNHAVEN BOROUGH.

CHANGE OF ZONING DISTRICT CLASSIFICATION:

PRINCESS ANNE BOROUGH:

6. An Ordinance upon Application of Hiram L. and Thelma B. Overstreet for a CHANGE OF ZONING DISTRICT CLASSIFICATION from I-1 Light Industrial District to B-2 Community-Business District on certain property located on the North side of Landstown Road beginning at a point 618.35 feet East of Princess Anne Road, running a distance of 213 feet along the North side of Landstown Road, running a distance of 453.21 feet in a Northwesterly direction, running a distance of 137.50 feet in a Westerly direction, running a distance of 685.78 feet in a Northwesterly direction, running a distance of 74.01 feet in a Westerly direction and running a distance of 1127.03 feet in a Southeasterly direction. Said parcel contains 3.32 acres. PRINCESS ANNE BOROUGH.

CONDITIONAL USE PERMIT:

PRINCESS ANNE BOROUGH:

7. An Ordinance upon Application of Chandler S. Dennis for a CONDITIONAL USE PERMIT for an automobile service station on certain property located on the South side of Sandbridge Road beginning at a point 126.88 from West of Sandpiper Road, running a distance of 150 feet along the South side of Sandbridge Road, running a distance of 210 feet along the Western property line, running a distance of 150 feet along the Southern property line and running a distance of 210 feet along the Eastern property line. Said parcel contains .7 acre. PRINCESS ANNE BOROUGH.

8. An Ordinance upon Application of Stantley and Pamela K. Jones for a CONDITIONAL USE PERMIT for a single family dwelling on certain property located on the West side of sandbridge Road beginning at a point 7920 feet North of Colechester Road, running a distance of 297.36 feet along the West side of Sandbridge Road, running a distance of 187.70 feet in a Northwesterly direction, running a distance of 256.06 feet in a Northeaserly direction, running a distance of 1470.17 feet along the Northern property line, running a distance of 599.07 feet along the Western property line and running a distance of 1650 feet more or less along the Southern property line. Said parcel contains 20.53 acres. PRINCESS ANNE BOROUGH.

AMENDMENT:

9. Motion of the Planning Commission of the City of Virginia Beach, Virginia, to amend and reordain Article 9 of the Comprehensive Zoning Ordinance to establish a B-5 Resort-Commercial District. More detailed information is available in the Department of Planning.

CHANGE OF ZONING DISTRICT CLASSIFICATION:

VIRGINIA BEACH BOROUGH:/

10. An Ordinance upon Application of the City of Virginia Beach for a CHANGE OF ZONING DISTRICT CLASSIFICATION from B-4 Resort-Commercial District to B-5 Resort-Commercial District on certain property as more particularly described on maps on file in the Department of Planning.

Plats with more detailed information are available in the Department of Planning.

All interested persons are invited to attend.

Ruth Hodges Smith
City Clerk
2t2/10 VB

LEGAL NOTICES

Take notice

Take notice that on February 19, 1982 at 10:00 a.m. at the premises of Tidewater Imports, Inc. dba Hall Pontiac GMC Honda, Inc., 3152 Virginia Beach Blvd., 23452, the undersigned will sell at public auction, for cash, reserving unto itself the right to bid, the following motor vehicles:

1981 Pontiac Grand Prix, 2G2AJ37AXB2540107;
1976 Ford Torino Wagon, 6A42H134091.

Tidewater Imports, Inc.
F. C. Rice
Comptroller
1t2/10 VB

Virginia Beach Juvenile and Domestgic Relations District Court

Miles Stacy Williams
In Re: Jon Preston Williams and Christopher Miles Williams
Child Of: Miles Stacy Williams and Deborah Kay Williams

The object of this suit is to: Miles Stacy Williams prays that an Order be entered awarding custody of the aforesaid minor children and that such Order remain in effect until modified by the Court and based on an affidavit filed herein, the Court finds that there exist sufficient grounds for causing service of process by publication.

It is Ordered that the Defendant Deborah Kay Williams, parent appear at the above named Court and protect her interests on or before March 3, 1982 at 11:00 a.m.

Elizabeth E. Henley,

LEGAL NOTICES

Clerk of Court
Deborah Gray Ashton, D.C.
4t2/10 VB

Virginia: In the Circuit Court of the City of Virginia Beach
City of Virginia Beach Development Authority
vs.
Taxpayers, property owners and Citizens of the City of Virginia Beach, Including non-residents owning property or subject to taxation therein, and all other persons interested in or affected in any way by the issuance by the City of Virginia Beach Development Authority of approximately $1,000,000 Industrial Development Revenue Bonds for the benefit of Chris Theodosiou, t/a The Seagull Motel, a sole proprietorship

ORDER

This day came the plaintiff, by counsel, and filed its Motion for Judgment seeking Judicial determination, inter alia, of the legality o proceedings taken regarding Industrial Development Revenue Bonds in the amount now estimated at $1,000,000 for the benefit of Chris Theodosiou, t/a The SeaGull Motel, a sole proprietorship, the purpose for which such bonds are to be issued, and the validity of such bonds when issued.

Upon consideration whereof, it is ordered that, the Motion for Judgement having been filed, a certified copy thereof, without exhibit, together with a certified copy of this order, be published once a week for two consecutive weeks in the Virginia Beach Sun, a newspaper published in the City of Virginia Beach, that any party defendant desiring to reply to said Motion for Judgment shall do so within ten (10) days after the second publication thereof and that this matter is set for hearing on the 3rd day of March, 1982, at 9:30 o'clock, a.m., at the Circuit Court of the City of Virginia Beach.

A Copy Teste:
J. Curtis Fruit, Clerk
Emilie B. Inman, D.C.
Charles M. Salle'
Authority Counsel

Stuart H. Held & James M. Gallagher
Special Counsel

Virginia:
In the Circuit Court of the City of Virginia Beach
City of Virginia Beach Development Authority,
Plaintiff
v.
Taxpayers, property owners and Citizens of the City of Virginia Beach, including non-residents owning property or subject to taxation terein, and all other persons interested in or affected in any way by the issuance by the City of Virginia Beach Development Authority of approximately $1,000,000 Industrial Development Revenue Bonds, for the benefit of Chris Theodosiou, t/a The Seagull Motel, a sole proprietorship, Defendants

MOTION FOR JUDGMENT

Plaintiff, the City of Virginia Beach Development Authority (the Authority), seeks judicial determination pursuant to Article 6, Chapter 5, Title 15.1, Code of Virginia, 1950, as amended, of the validity of approximately $1,000,000 industrial development revenue bonds (the Bonds), for the benefit of Chris Theodosiou, t/a The Seagull Motel, a sole proprietorship, to be issued to finance the costs of the construction and installation of a motel facility in the City of Virignia Beach, Virginia (the "Facility"), to be owned by Chris Theodosious, t/a The Seagull Motel, a sole proprietorship (the "Company"), and states as follows:

1. The Authority was duly created by the Virginia General Assembly pursuant to Chapter 643 of the 1964 Acts of the General Assembly of Virginia, as amended (the Act), and is a political subdivision of the Commonwealth of Virginia. The Authority has been continuously organized and operating under the Act since its creation, and no dissolution proceedings have been adopted or instituted.

2. At a meeting held on October 12, 1981, the Authority adopted a resolution a copy of which is attached hereto as Exhibit "A", agreeing to undertake the issuance of the Bonds upon the terms and conditions therein contained, with the Facility to be constructed by the Company upon terms designed to assure payment of the Bonds by the Company in accordance with their terms and to provide security for the repayment thereof. The proceeds of the Bonds when issued will be used to finance the costs of constructing and installing the Facility and the costs and expenses in connection with issuance of the Bonds.

3. At the meeting held on December 8, 1981, the Authority adopted an amendment to the October 12, 1981, resolution, a copy of which is attached hereto as Exhibit "b".

4. When issued, the Bonds will be valid, legal and binding limited obligations of the Authority, payable solely from the revenues and receipts received from the sale of the Facility to the Company and other security therefor. The Bonds will not constitute a debt or a pledge of the faith and credit of the Commonwealth of Virginia or any political subdivision thereof, including the Authority and the City of Virginia Beach, no taxing power of any political subdivision will be pledged to the payment of the Bonds, and the Bonds will not constitute an indebtedness within the meaning of any debt limitation or restriction.

WHEREFORE, the City of Virginia Beach Development Authority prays that the Court grant a prompt hearing and render an decree with the least possible delay pursuant to Section 15.1-213, et seq., including Section 15.1-217, of the Code of Virginia, 1950, as amended, that (1) all proceedings theretofore taken in connection with the authorization or issuance of the Bonds are legal and valid, (2) the Bonds may be issued to finance the Facility, (3) the Facility constitutes and "authority facility" within the meaning of the Act, and (4) assuming their due authorization, execution and delivery, the Bonds issued for the Facility will be valid, legal and binding limited obligaions of the Authority; and the decree shall set forth such additional matters as may be specifically requested by the parties or as the Court may deem meet.

A Copy Teste:
J. Curtis Fruit, Clerk
Emilie B. Inman, D.C.
Charles M. Salle'
Assistant City Attorney
City of Virginia Beach
Municipal Center
Virginia Beach, Va. 23456
(804) 427-4531
Authority Counsel

Stuart H. Held, Esquire
Christie, Held and Spanoulis
245 First Colonial Road
Virginia Beach, Va. 23454
(804) 422-1400

James M. Gallagher, Esquire
Suite 103
124 S. Lynnhaven Rd.
Virginia Beach, Va. 23452
(804) 463-5550
2t2/17 VB

Virginia: In the Circuit Court of the City of Virginia Beach
City of Virginia Beach Development Authority,
Plaintiff,
v.
Taxpayers, property owners and citizens of the City of Virginia Beach including non-residents owning property or subject to taxation therein, and all other persons interested in or affected in any way by the issuance by the City of Virginia Beach Development Authority of up to $1,000,000 Industrial Development Revenue Bonds (Jerry J. Collier or any Partnership or Corporation which he shall form for the Construction of an office building), Series 1981, Defendants.

ORDER

This day came the plaintiff, by counsel, and filed its Motion for Judgment seeking the judicial determination, inter alia, of the legality of the proceedings taken regarding up to $1,000,000 Industrial Development Revenue Bonds (Jerry J. Collier, or any partnership or corporation which he shall form for the construction of an office building), Series of 1981, the purposes for which such bonds are to be issued, and the validity of such bonds when issued.

UPON CONSIDERATION WHEREOF, IT IS ORDERED that the Motion for Judgment having been filed, a certified copy thereof, together with a certified copy of this Order, be published once a week for two consecutive weeks in the Virginia Beach Sun, a newspaper having general circulation in the City of Virginia Beach, that any party defendant desiring to reply to said Motion for Judgment shall do so within ten (10) days after the second publication thereof and that this matter is set for hearing on March 3, 1982 at 9:45 a.m. at the Circuit Court of the City of Virginia Beach, Virginia Beach, Virginia.

A copy Teste:
J. Curtis Fruit, Clerk
Emilie B. Inman, D.C.
We ask for this
J. Dale Bimson,
City Attorney
Charles M. Salle',
Assistant City Attorney
Municipal Center
Virginia Beach, Virginia 23456
Counsel for the City of Virginia Beach Development Authority

Joseph T. Waldo
Waldo & Tilhou
3707 Virginia Beach Blvd.
Suite 101
Virginia Beach, Va. 23452

Virginia: In the Circuit Court of the City of Virginia Beach
City of Virginia Beach Development Authority,
Plaintiff,
v.
Taxpayers, property owners and citizens of the City of Virginia Beach including non-residents owning property or subject to taxation therein, and all other persons interested in or affected in any way by the issuance by the City of Virginia Beach Development Authority of up to $1,000,000 Industrial Development Revenue Bonds (Jerry J. Collier or any partnership or Corporation which he shall form for the construction of an office building), Series 1981, Defendants.

MOTION FOR JUDGMENT

Plaintiff, the City of Virginia Beach Development Authority (the Authority), seeks judicial determination pursuant to Article 6, Chapter 5, Title 15.1, Code of Virginia of 1950, as amended, of the validity of up to $1,000,000 Industrial Development Revenue Bonds (Jerry J. Collier or any partnership or corporation which he shall form for the construction of an office building), Series of 1981 (the Bonds), to be issued to pay the costs of constructing and equipping office buildings to comprise a modern office complex facility for commercial users and for regional corporate offices in the City of Virginia Beach, Virginia (the Facility), to be sold or leased to, and operated by, Jerry J. Collier, or any partnership or corporation which he shall form for the construction of an office building (the Company), and states as follows:

1. The Authority was duly created on April 1, 1964, by the General Assembly of the Commonwealth of Virginia, by enactment of Chapter 643 of the Acts of Assembly of the Commonwealth of Virginia, 1964, as amended, (the Act), and is a political subdivision of the Commonwealth of Virginia. The Authority has been continuously organized and operating since the appointment, purusant to the Act, of its Commissioners by the City Council of the City of Virginia Beach and no dissolution proceedings have been adopted or instituted.

2. At a meeting duly called and held on December 8, 1981, the Authority adopted a resolution agreeing to undertake the issuance of the Bonds upon terms and conditions to be mutually agreed upon between the Authority and the Company with the Facility to be leased or sold to the Company upon terms designed to assure payment of the Bonds of the Company in accordance with their terms and to provide security for the repayment thereof.

3. When issued, the Bonds will be valid, legal and binding limited obligations of the Authority, payable solely from the revenues and receipts received from the lease or sale of the Facility to the Company and other security therefor. The Bonds will not constitute a debt or a pledge of the faith and credit of the Commonwealth of Virginia or any political subdivision thereof, including the Authority and the City of Virginia Beach, no taxing power of any political subdivision will be pledged to the payment of the Bonds, and the Bonds will not constitute an indebtedness within the meaning of any debt limitation or restriction.

WHEREFORE, the City of Virginia Beach Development Authority, prays that the Court grant a prompt hearing and enter a decree with the least possible delay pursuant to Section 15.1-213 et seq. including Section 15.1-217, of the Code of Virginia of 1950, as amended, that (1) all proceedings teretofore taken in connection with the authorization or issuance of the Bonds are legal and valid, (2) the Bonds may be issued to finance the Facility, (3) assuming their due authorization, execution and delivery, the Bonds issued for the Facility will be valid, legal, and binding limited obligations of the Authority, and (4) such additional matters as may be specially requested by the parties or as the Court may deem meet.

City of Virginia Beach
Development Authority

LEGAL NOTICES

A Copy Teste:
J. Curtis Fruit, Clerk
Emilie B. Inman, D.C.
J. Dale Bimson, City Attorney
Charles M. Salle',
Assistant City Attorney
Office of the City
Attorney
Municipal Center
Virginia Beach, Va. 23456
and
Joseph T. Waldo
Waldo & Tilhous
3707 Virginia Beach Blvd.
Suite 101
Virginia Beach, Va. 23452
2t2/17 VB

Virginia: In the Circuit Court of the City of Virginia Beach on the 5th day of February, 1982.
In the Matter of
The Estate of Martin Perry Hottel, Deceased
SHOW CAUSE
ORDER
IT APPEARING to the Court that a report of the accounts of First & Merchants National Bank, Executor of the Estate of Martin Perry Hottel, deceased, and of the debts and demands against his estate has been filed in the Clerk's Office of this Court, and that six months have elapsed since the qualification; on motion of First & Merchants National Bank, Executor,
IT IS ORDERED that the creditors of, and all others interested in, the estate do show due cause, if any the can, on the 4th day of March, 1982 at 9:30 a.m. before this Court at its courtroom, against the payment and delivery of the Estate of Martin Perry Hottel, deceased, to the heirs and devisees, without requiring refunding bonds.
a copy of this Order shall be published once a week for two (2) successive weeks, in the Virginia Beach Sun, a newspaper published and having a general circulation in the City of Virginia Beach, Virginia.
A Copy Teste:
J. Curtis Fruit, Clerk
Jeanette S. Jones, D.C.
R. John Barrett
Anita O. Poston
Vandeventer, Black, Meredith & Martin
2050 Virginia National Bank Building
Norfolk, Va. 23510
2t2/17 VB

ADOPTIONS

Virginia: In the Clerk's Office of the Circuit Court of the City of Virginia Beach on the 12th day of January, 1982.
In the Matter of the Estate of Kimberly Ann Moody, Minor

ADOPTIONS

Sylvia F. Moody,
Petitioner,
Kimberly Ann Moody,
Party Defendant.
ORDER OF PUBLICATION
The object of this suit is for said Sylvia F. Moody, guardian of Kimberly Ann Moody in the State of Tennessee, to be allowed to remove from the State of Virginia all personal property and money belonging to Kimberly Ann Moody, an infant, to Davidson County, Tennessee.
Take further notice that all persons who have a claim to said funds should appear on or before the 10th day of March, 1982. at 9:30 a.m. and make known their claim.
If no claim be made by said date, the funds will be transferred from the Clerk of the Circuit Court of the City of Virginia Beach, to Sylvia F. Moody, guardian, Davidson County, Tennessee, pursuant to Section 26-62 Code of Virginia, 1950, as amended.
J. Curtis Fruit, Clerk
Phyllis N. Styron
Smith, Dickerson & Horne, P.C.
Holland Plaza Office Bldg., Suite 127
4176 South Plaza Trail
Virginia Beach, Va. 23452
4t2/10 VB

Virginia: In the Clerk's Office of the Circuit court of the City of Virginia Beach, on the 11th day of January, 1982.
In re: Adoption of Donald Hugh Calloway
By: Donald Roy Calloway and Lachita Gail Calloway, Petitioners
To: Daniel Eugene Hyre
West Virginia
ORDER
This day came Donald Roy Calloway and Lachita Gail Calloway, Petitioners, and represented that the object of this proceeding is to effect the adoption of the above named infant, Donald Hugh Hyre, by Donald Roy Calloway and Lachita Gail Calloway, husband and wife, and affidavit having been made and filed that Daniel Eugene Hyre, a natural parent of said child, is a non-resident of the State of Virginia, the last known post office address being: West Virginia,
It is therefore Ordered that the said Daniel Eugene Hyre appear before this Court within ten (10) days after publication of this Order and indicate his/her attitude toward the proposed adoption, or otherwise do what is necessary to protect his interest in this matter.
A copy teste:
J. Curtis Fruit, Clerk
Kimberly A. Brown, D.C.
Donald Roy Calloway
Lachita Gail Calloway
6040 Clearsprings Rd.
Va. Beach, Va. 23464
4t2/10 VB

Virginia: In the Clerk's Office of the Circuit Court of the City of Virginia Beach, on the 12th day of January, 1982.
In re: Adoption of Char Lynn Briscoe and Joshua Nathaniel Briscoe
By: Paul Anthony Spizzano and Wendy Ryan Spizzano, Petitioners
To: James Harrison Briscoe
4612 Grace Place
Jamesville, New York
ORDER
This day came Paul Anthony Spizzano and Wendy Ryan Spizzano, Petitioners, and represented that the object of this proceeding is to effect the adoption of the above named infant(s), Char Lynn Briscoe and Joshua Nathaniel Briscoe, by Paul Anthony Spizzano and Wendy Ryan Spizzano, husband and wife, and affidavit having been made and filed that James Harrison Briscoe, a natural parent of said child(ren), is a non-resident of the State of Virginia, the last known post office address being: 4612 Grace Place, Jamesville, New York,
It is therefore Ordered that the said James Harrison Briscoe appear before this Court within ten (10) days after publication of this Order and indicate his/her attitude toward the proposed adoption, or otherwise do what is necessary to protect his interest in this matter.
A copy Teste:
J. Curtis Fruit, Clerk
Kimberly A. Brown, D.C.
Henry L. Adler, III, p.q.
6330 Newtown Rd, Suite 218
Norfolk, Va. 23502
4t2/10 VB

ORDER OF PUBLICATION
Virginia Beach Juvenile and Domestic Relations District Court
Karen Williams, Virginia Beach Dept. of Social Services
v.
In Re: Baby Girl Holloway, Child Of: Frankie Darell Jones
The object of this suit is to: Baby Girl Holloway, age: 02 months; on or about the 25th day of Jan. 1982, the Dept. of Social Services requests termination of residual

ADOPTIONS

terest in this matter.
A copy Teste:
J. Curtis Fruit, Clerk
Kimberly A. Brown, D.C.
Donald Roy Calloway
Lachita Gail Calloway
6040 Clearsprings Rd.
Va. Beach, Va. 23464
4t2/10 VB

Virginia: In the Clerk's Office of the Circuit Court of the City of Virginia Beach, on the 12th day of January, 1982.
In re: Adoption of Char Lynn Briscoe and Joshua Nathaniel Briscoe
By: Paul Anthony Spizzano and Wendy Ryan Spizzano, Petitioners
To: James Harrison Briscoe
4612 Grace Place
Jamesville, New York
ORDER
This day came Paul Anthony Spizzano and Wendy Ryan Spizzano, Petitioners, and represented that the object of this proceeding is to effect the adoption of the above named infant(s), Char Lynn Briscoe and Joshua Nathaniel Briscoe, by Paul Anthony Spizzano and Wendy Ryan Spizzano, husband and wife, and affidavit having been made and filed that James Harrison Briscoe, a natural parent of said child(ren), is a non-resident of the State of Virginia, the last known post office address being: 4612 Grace Place, Jamesville, New York,
It is therefore Ordered that the said James Harrison Briscoe appear before this Court within ten (10) days after publication of this Order and indicate his/her attitude toward the proposed adoption, or otherwise do what is necessary to protect his interest in this matter.
A copy Teste:
J. Curtis Fruit, Clerk
Kimberly A. Brown, D.C.
Henry L. Adler, III, p.q.
6330 Newtown Rd, Suite 218
Norfolk, Va. 23502
4t2/10 VB

ORDER OF PUBLICATION
Virginia Beach Juvenile and Domestic Relations District Court
Karen Williams, Virginia Beach Dept. of Social Services
v.
In Re: Baby Girl Holloway, Child Of: Frankie Darell Jones
The object of this suit is to: Baby Girl Holloway, age: 02 months; on or about the 25th day of Jan. 1982, the Dept. of Social Services requests termination of residual

ADOPTIONS

parental rights. The consequences of termination are that a parent or parents forever relinquish all parental rights such as, but not limited to, the rights to companionship, association, religious training, education, discipline, maintenance, guidance and all decision-making concerning the child's welfare, pursuant to section 16.1-283 State Code, and based on an affidavit filed herein, the Court finds that there exist sufficient grounds for causing service of process by publication.
It is ORDERED that the father appear at the above-named Court and protect his interest on or before March 7, 1982 at 11:00 a.m.
Elizabeth E. Henley,
Clerk Of Court
Deborah Gray Ashton,
Deputy Clerk
Virginia Beach Department of Social Services,
3432 Va. Beach Blvd.
Va. Beach, Va.
4t2/24 VB

Virginia: In the Clerk's Office of the Circuit Court of the City of Virginia Beach, on the 4th day of February, 1982.
In re: Adoption of Elizabeth Gale Ryder
By: Herman Jack Price, Jr.
Welcome, North Carolina
ORDER
This day came Ronald A. Hicks and Martha V. Hicks, Petitioners, and represented that the object of this proceeding is to effect the adoption of the above named infant(s), Elizabeth Gale Ryder, by Ronald A. Hicks and Martha V. Hicks, husband and wife, and affidavit having been made and filed that Herman Jack Price, Jr., a natural parent of said child(ren), is a non-resident of the State of Virginia, the last known post office address being: Welcome, North Carolina (exact address unknown),
It is therefore Ordered that the said Herman Jack Price, Jr. appear before this Court within ten (10) days after publication of this Order and indicate his/her attitude toward the proposed adoption, or otherwise do what is necessary to protect his interest in this matter.
A copy Teste:
J. Curtis Fruit, Clerk
Kimberly A. Brown, D.C.
Barry L. Jenkins
156 Newtown Road, A-4
Va. Beach, Va. 23462
4t3/3 VB

ORDER OF PUBLICATION
Virginia Beach Juvenile and Domestic Relations District Court
Jeffrey Lee Kennedy and Elisabeth Ellinor Clarke Kennedy
v.
Re:
Justin Tari Romberg
Child of: Thomas Brian Morgan AKA Thomas Bryan Morgan
The object of this suit is to: Wherefore, your petitioenrs pray that they be appointed guardians of said child, not theirs by birth, and that the natural parents be counselled pursuant to Section 63.1-221 of the Code of Virginia on the guardianship and adoption, and that they execute the consent for adoption before the Juvneile and Domestic Relations District Court of the City of Virginia Beach, Virginia and based on an affidavit filed herein, the Court finds that there exist sufficient grounds for causing service or process by publication.
It is ORDERED that the father appear at the above-named Court and protect his interests on or before March 10, 1982 at 11:00 a.m.
Elizabeth E. Henley,
Clerk of Court
Deborah Gray Ashton, D.C.
4t2/17 VB

Virginia: In the Clerk's Office of the Circuit Court of the City of Virginia Beach, on the 8th day of February, 1982.
In re: Adoption of James Robert Moore
By: Jerome Polon and Martha Moore Polon, Petitioners
To: James David Moore
c/o Midway Hotel
300 Main Street
Sutton, West Virginia 26601
ORDER
This day came Jerome Polon and Martha Moore polon, Petitioners, and represented that the object of this proceeding is to effect the adoption of the above named infant, James Robert Moore, by Jerome Polon and Martha Moore Polon, husband and wife, and affidavit having been made and filed that James David Moore, a natural parent of said child, is a non-resident of the State of Virginia, the last known post office address being: c/o Midway Hotel, 300 Main Street, Sutton, West Virginia 26601,
It is therefore Ordered that the said James David Moore appear before this Court within ten (10) days after publication of this Order and indicate his/her attitude toward the

ADOPTIONS

proposed adoption, or otherwise do what is necessary to protect his interest in this matter.
A copy Teste:
J. Curtis Fruit, Clerk
Kimberly A. Brown, D.C.
Leslie R. Watson, p.q.
228 N. Lynnhaven Rd.
Suite 101
Virginia Beach, Va. 23452
4t3/3 VB

Virginia: In the Clerk's Office of the Circuit Court of the City of Virginia Beach, on the 8th day of February, 1982.
In re: Adoption of Jason Andrew Williams, infant, and for change of name to Jason Andrew Holoman
By: Donald Verne Holman and Macrina Angeles Holman, Petitioners
To: Alan C. Johnson
Route 6
Oswago, NY
ORDER
This day came Donald Verne Holman and Macrina Angeles Holman, Petitioners, and represented that the object of this proceeding is to effect the adoption of the above named infant, Jason Andrew Williams, by Donald Verne Holman and Macrina Angeles Holman, husband and wife, and affidavit having been made and filed that Alan C. Johnson, a legal parent of said child, is a non-resident of the State of Virginia, the last known post office address bieng: Route 6, Oswago, New York.
It is therefore, Ordered that the said Alan C. Johnson appear before this Court within ten (10) days after publication of this Order and indicate his attitude toward the proposed adoption, or otherwise do what is necessary to protect his interest in this matter.
A copy Teste:
J. Curtis Fruit, Clerk
Kimberly A. Brown, D.C.
Jeffrey G. Haverson, p.q.
Dail and Haverson
137 Citizens Trust Bank Bldg.
6330 Newtown Rd.
Norfolk, Va. 23502
4t3/3 VB

DIVORCES

In the Clerk's Office the Circuit Court of the City of Virginia Beach, on the 13th day of January, 1982.
Earl W. Moore, Jr., Plaintiff, against Dorothy Audrey Meninger Moore, Defendant.
ORDER OF PUBLICATION
The object of this suit is for the said plaintiff to obtain a divorce a vinculo

DIVORCES

matrimonii from the said defendant upon the grounds of one year separation. And an affidavit having been made and filed that the defendant is not a resident of the State of Virginia, the last known post office address being 404 Gilmore Road Joppa, Maryland 21805, it is ordered that she do appear on or before the 3rd of March, 1982, and do what may be necessary to protect her interest in this suit.
A copy-Teste:
J. Curtis Fruit, Clerk
Kimberly A. Brown, D.C.
Tom C. Smith
2604 Pacific Avenue
Virginia Beach, Va. 23451
4t2/10 VB

In the Clerk's Office of the Circuit Court of the City of Virginia Beach, on the 3rd day of February, 1982.
Jeanne Yarbrough, Plaintiff against James A. Yarbrough, Defendant.
ORDER OF PUBLICATION
The object of this suit is for the said plaintiff to obtain a divorce a vinculo matrimonii from the said defendant upon the grounds of separation in excess of one (1) year. And an affidavit having been made and filed that the defendant last known post office address is 4809 Pleasure House Court, C-201, Virginia Beach, Virginia and that diligence has been used by and on behalf of the plaintiff to ascertain in what county, city or corporation defendant is without effect, it is ordered that he do appear on or before the 22nd of March, 1982, and do what may be necessary to protect his interest in this suit.
A copy-Teste:
J. Curtis Fruit, Clerk
Kimberly A. brown, D.C.
Michael E. Grey
160 Newtown Road
Suite 215
Virginia Beach, Virginia
4t3/3 VB

In the Clerk's Office of the Circuit Court of the City of Virginia Beach on the 4th day of February, 1982.
Charlane Moeller Yacoub, Plaintiff, against Selim Geries Yacoub, Defendant.
ORDER OF PUBLICATION
The object of this suit is to obtain a divorce a vinculo matrimonii from the said defendant, upon the grounds of one year separation. And an affidavit having been made and filed that the defendant is not a resident of the State of Virginia, the last known post office address being 31 West Street, Englewood, New Jersey it is ordered that Selim Geries Yacoub do appear on or before the 30th of March, 1982, and do what may be necessary to protect his interest in this suit.
A copy-Teste:
J. Curtis Fruit, Clerk
By Linda Noel Hill, D.C.
Hanson and Stallings
P. O. Box 269
Virginia Beach, Va.
4t3/3 VB

In the Clerk's Office of the Circuit Court of the City of Virginia Beach, on the 2nd day of February, 1982.
Nancy Jean Holmes, Plaintiff, against James Andrew Holmes, Defendant.
ORDER OF PUBLICATION
The object of this suit is for the said plaintiff to obtain a divorce a vinculo matrimonii from the said defendant upon the grounds of one year's separation. And an affidavit having been made and filed that the defendant is not a resident of the State of Virginia, the last known post office address being Memphis, Tennessee, it is ordered that he do appear on or before the 22nd of March, 1982, and do what may be necessary to protect his interest in this suit.
A copy-Teste:
J. Curtis Fruit, Clerk
Kimberly A. Brown, D.C.
Stuart R. Gordon
P. O. Box 2257
Virginia Beach, Va. 23452
4t3/3 VB

In the Clerk's Office of the Circuit Court of the City of Virginia Beach on the 5th day of February, 1982.
Deborah Suzette Holzsweig Dayton, Plaintiff, against Roger Alan Dayton, Defendant.
ORDER OF PUBLICATION
The object of this suit is for the said plaintiff to obtain a divorce a mensa et thoro to be later merged into a divorce a vinculo matrimonii from the said defendant upon the grounds of desertion, to wit: February 16, 1982. And an affidavit having been made and filed that the defendant is not a resident of the State of Virginia, the last known post office address being P. O. Box 52, New London, New Hempshire 03257, it is ordered that he do appear on on or before the 23rd of March, 1982, and do what may be necessary to protect his interest in this suit.
A Copy-Teste:
J. Curtis Fruit, Clerk
Kimberly A. Brown, D.C.
Albert L. Fary, Jr.
218 London Blvd.
Portsmouth, Va. 23704
4t3/3 VB

In the Clerk's Office of the Circuit Court of the City of Virginia Beach on the 5th day of February, 1982.
Margaret Mary Skinner, Plaintiff, against John Frick Skinner, Defendant.
ORDER OF PUBLICATION
The object of this suit is for the said plaintiff to obtain a divorce a vinculo matrimonii from the said defendant upon the grounds of desertion. And an affidavit having been made and filed that the defendant last known post office address is 5664 Selma Drive, Virginia Beach, Virginia and that due diligence has been used by and on behalf of the plaintiff to ascertain in what county or corporation the defendant is without effect, it is ordered that he do appear on or before the 23rd of March, 1982, and do what may be necessary to protect his interest in this suit.
A copy-Teste:
J. Curtis Fruit, Clerk
Kimberly A. Brown, D.C.
Ronald J. Berg
7637 Granby St.
Norfolk, Va. 23505
4t3/3 VB

In the Clerk's Office of the Circuit Court of the City of Virginia Beach, on the 2nd day of February, 1982.
Thereasa Yvette Biggs Townsend, Plaintiff, against Donald Ray Townsend, Defendant.
ORDER OF PUBLICATION
The object of this suit is for the said plaintiff to obtain a divorce a vinculo matrimonii from the said defendant upon the grounds of one year separation. And an affidavit having been made and filed that the defendant last known post office address being 5616 Harbor Drive #6, Virginia Beach, Virginia and that due diligence has been used by and on behalf of the plaintiff to ascertain in what county or corporation the defendant is, without effect, it is ordered that he do appear on or before the 22nd of March, 1982, and do what may be necessary to protect his interest in this suit.
A copy-Teste:
J. Curtis Fruit, Clerk
Kimberly A. Brown, D.C.
William J. McMahon
147 Granby Street
Stuie 412
Norfolk, Va. 23510
4t3/3 VB

In the Clerk's Office of the Circuit Court of the City of Virginia Beach, on the 4th day of February, 1982.
Donna Lee Wood Smith, Plaintiff, against Michael Stephen Smith, Defendant.
ORDER OF PUBLICATION
The object of this suit is to obtain a divorce a vinculo matrimonii from the said defendant, upon the grounds of one year separation. And an affidavit having been made and filed that the defendant is not a resident of the State of Virginia, the last known post office address being Post Office Box 161, Oxford, Maine 04270, it is ordered that Michael Stephen Smith do appear on or before the 30th of March, 1982, and do wht may be necessary to protect his interest in this suit.
A copy-Teste:
J. Curtis Fruit, Clerk
½By Lina Noel Hill, D.C.
Edward W. Hanson, Jr.
P. O. Box 269
Virginia Beach, Va. 23458
4t3/3 VB

In the Clerk's Office of the Circuit Court of the City of Virginia Beach, on the 3rd day of February, 1982.
John R. Cahoon, Jr. Plaintiff, against Carol A. Cahoon, Defendant.
ORDER OF PUBLICATION
The object of this suit is for the said plaintiff to obtain a divorce a vinculo matrimonii fromt he said defendant upon the grounds of desertion of one year separation. And an affidavit having been made and filed that the defendant is not a resident of the State of Virginia, the last known post office address being 23151 Los Alisos Blvd. Mission Viejo, California 92691, it is ordered that she do appear on or before the 22nd of March, 1982, and do what may be necessary to protect her interest in this suit.
A copy-Teste:
J. Curtis Fruit, Clerk
Kimberly a. Brown, D.C.
Lee Kelberg
533 Newtown Road
Virginia Beach, Va. 23462
4t3/3 VB

In the Clerk's Office of the Circuit Court of the City of Virginia Beach, on the 12th day of January, 1982.
Allen Ray Ayscue, Plaintiff, against Carol Jennette Ayscue, Defendant.
ORDER OF PUBLICATION
The object of this suit is for the said plaintiff to obtain a divorce a vinculo matrimonii from the said defendant upon the grounds of continuous and uninterrupted separation without any cohabitation whatever for a period in excess of one year pursuant to §20-91 of the Code of Virginia of 1950, as amended. And an affidavit having been made and filed that the defendant is not a resident of the State of Virginia, the last known post office address being 3111 South West Blvd. Apt. D. Grove City, Ohio, it is ordered that she do appear on or before the 4th of March, 1982, and do what may be necessary to protect her interest in this suit.
A copy-Teste:
J. Curtis Fruit, Clerk
Kimberly A. brown, D.C.
Alvin G. Leavitt
124 S. Lynnhaven Rd.
Suite 101
Virginia Beach, Va.
4t2/10 VB

In the Clerk's Office of the Circuit Court of the City of Virginia beach, on the 14th day of January, 1982.
Donald D. Jones, Jr., Plaintiff, against denise Austin Jones, Defendant.
ORDER OF PUBLICATION
The object of this suit is for the said plaintiff to obtain a divorce a mensa et thoro to be later merged and enlarged into a divorce a vinculo matrimonii from the said defendant upon the grounds of desertion. And an affidavit having been made and filed that the defendant is not a resident of the State of Virginia, the last known post office address being Hatteras, North Carolina, it is ordered that she do appear on or before the 4th of March, 1982, and do what may be necessary to protect her interest in this suit.
A copy-Teste:
J. Curtis Fruit, Cerk
Kimberly A. Brown, D.C.
Robert B. Cromwell, Jr.
Pembroke Office Park
Pembroke One Suite 525
Virginia Beach, Va. 23462
4t2/10 VB

In the Clerk's Office of the Circuit Court of the City of Virginia Beach, on the 19th day of January, 1982.
Margaret Jean Schoonmaker, Plaintiff, against David T. Schoonmaker, Defendant.
ORDER OF PUBLICATION
The object of this suit is for the said plaintiff to obtain a divorce a vinculo matrimonii from the said defendant upon the grounds of one year continuous separation. And an affidavit having been made and filed that the defendant is not a resident of the State of Virginia, the last known post office address being HSH Co., (SSSC) Juvail, APO, NY 90616, it is ordered that David T. Schoonamker do appear on or before the 9th of March, 1982, and do what may be necessary to protect his interest in this suit.
A copy-Teste:
J. Curtis Fruit, Clerk
Kimberly A. Brown, D.C.
F. William McGraw, Jr.
404 S. Pariliament Drive
Suite 201
Virginia Beach, Va.
4t2/17 VB

In the Clerk's Office of the Circuit Court of the City of Virginia Beach, on the 29th day of January, 1982.
Carol Stewart, Plaintiff, against Dennis Paul Stewart, Defendant.
ORDER OF PUBLICATION
The object of this suit is for the said plaintiff to obtain a divorce from the bonds of matrimony. And an affidavit having been made and filed that the defendant's last known post office address is 5368 Leiscester Court in Virginia Beach--same as Complainant. Defendant's whereabouts are unknown, it is ordered that he do appear on or before the 19th of March, 1982, and do what may be necessary to protect his interest in this suit.
A copy-Teste:
J. Curtis Fruit, Clerk
Kimberly A. Brown, D.C.
Hilton Oliver
4856 Haygood Rd.
Suite 102
Virginia Beach, Va. 23455
4t2/24 VB

In the Clerk's Office of the Circuit Court of the City of Virginia beach, on the 28th day of January, 1982.
Richard Boe Williamson, Plaintiff against Jo Lyn Williamson, Defendant.
ORDER OF PUBLICATION
The object of this suit is for the said plaintiff to obtain a divorce a vinculo matrimonii from the said defendant upon the groudns of one year separation. And an affidavit having been made and filed that the defendant is not a resident of the State of Virginia the last known post office address being 1069 Velma Street Kingsport, Tennessee, it is ordered that she do appear on or before the 18th of March, 1982, and do what may be necessary to protect her

DIVORCES

interest in this suit.
A copy-Teste:
J. Curtis Fruit, Clerk
Kimberly A. Brown, D.C.
Stuart R. Gordon
P. O. Box 2065
Virginia Beach, Va. 23452
4t2/24 VB

In the Clerk's Office of the Circuit Court of the City of Virginia Beach, on the 13th day of January, 1982.
Becky Lynn Lucas Schnell, Plaintiff, against Wayne Henry Schnell, Defendant.

ORDER OF PUBLICATION

The object of this suit is for the said plaintiff to obtain a divorce a Vinculo Matrimonii from the said defendant upon the grounds of separation for a period exceeding one year pursuant to Section 20-90 (9) of the Code of Virginia, 1950. And an affidavit having been made ands filed that the defendant is not a resident of the State of Virginia, the last known post office address being 2401 Division Street, Apartment #D-46, Metairie, LA. 70001, it is ordered that he do appear on or before the 4th of March, 1982, and do what may be necessary to protect her interest in this suit.
A copy-Teste:
J. Curtis Fruit, Clerk
Jeanette S. Jones, D.C.
John T. Midgett
615 Citizens Trust
Bnak Building
6330 Newtown Road
Norfolk, Va. 23502
2/10 VB

In the Clerk's Office of the Circuit Court of the City of Virginia Beach, on the 29th day of January, 1982.
Albert Jordan Lewis, Plaintiff, against Mary Boyle Lewis, Defendant.

ORDER OF PUBLICATION

The object of this suit is for the said plaintiff to obtain a divorce a vinculo matrimonii from the said defendant upon the grounds of one year separation. And an affidavit having been made and filed that the defendant is not a resident of the State of Virginia, the last known post office address being 252 Sagamore Road, Havertown, Pennsylvania, it is ordered that she do appear on or before the 19th of March, 1982, and do what may be necessary to protect her interest in this suit.
A copy-Teste:
J. Curtis Fruit, Clerk
Kimberly A. Brown, D.C.
Tom C. Smith
2604 Pacific Avenue
Virginia Beach, Va. 23451
4t2/24 VB

In the Clerk's Office of the Circuit Court of the City of Virginia Beach, on the 29th day of January, 1982.
Terry Lee Swartz, Plaintiff, against Constance Aloisie Walker Swartz, Defendant.

ORDER OF PUBLICATION

The object of this suit is for the said plaintiff to obtain a divorce a vinculo matrimonii from the said defendant upon the grounds of continuous and uninterrupted separation without any cohabitation whatever for a period in excess of one year pursuant to §20-91 of the Code of Virginia of 1950, as amended. And an affidavit having been made and filed that the defendant is not a resident of the State of Virginia, the alst known post office address being 1-2 Gol Afshan Taylor Khosrow, Bandarpahlavi, Iran, it is ordered that he do appear on or before the 18th of March, 1982, and do what may be necessary to protect his interest in this suit.
A copy-Teste:
J. Curtis Fruit, Clerk
Kimberly A. Brown, D.C.
Edward R. Stolle
615 N. Birdneck Rd.
Virginia Beach, Va.
4t2/24 VB

In the Clerk's Office of the Circuit Court of the City of Virginia Beach on the 28th day of January, 1982.
Monecia Renia Ashley, Plaintiff against James Curtis Ashley, Defendant.

ORDER OF PUBLICATION

The object of this suit is for the said plaintiff to obtain a divorce a vinculo matrimonii from the said defendant upon the grounds of parties have lived separate and apart without cohabitation and without interruption for a period in excess of one year. And an affidavit having been made and filed that the defendant is not a resident of the State of Virginia, the last known post office address being Route 2, Pardeeville, Wisconsin 53954, it is ordered that he do appear on or before the 18th of March, 1982, and do what may be necessary to protect his interest in this suit.
A copy-Teste:
J. Curtis Fruit, Clerk
Kimberly A. Brown, D.C.
G. Wilson Nelligar
6330 Newtown Road
Norfolk, Va. 23502
4t2/24 VB

In the Clerk's Office of the Circuit Court of the City of Virginia Beach, on the 28th day of January, 1982.
Tajiman Nahandian-Fard, Plaintiff, against Yadollah Sohrab Gorji, Defendant.

ORDER OF PUBLICATION

The object of this suit is for the said plaintiff to obtain a divorce a vinculo matrimonii from the said defendant upon the grounds of continuous and uninterrupted separation without any cohabitation whatever for a period in excess of one year pursuant to §20-91 of the Code of Virginia of 1950, as amended. And an affidavit having been made and filed that the defendant is not a resident of the State of Virginia, the alst known post office address being 1-2 Gol Afshan Taylor Khosrow, Bandarpahlavi, Iran, it is ordered that he do appear on or before the 18th of March, 1982, and do what may be necessary to protect his interest in this suit.
A copy-Teste:
J. Curtis Fruit, Clerk
Kimberly A. Brown, D.C.
Moody E. Stallings, Jr.
P. O. Box 269
Virginia Beach, Va. 23452
4t2/24 VB

In the Clerk's Office of the Circuit Court of the City of Virginia Beach, on the 28th day of January, 1982.
Earl G. parshall, Plaintiff, against Sebastiana Caceres Parshall, Defendant.

ORDER OF PUBLICATION

The object of this suit is for the said plaintiff to obtain a divorce a vinculo matrimonii from the said defendant upon the grounds of having lived separate and apart without any cohabitation and without interruption for a period in excess of one year to wit: October 29, 1980. And an affidavit having been made and filed that the defendant is not a resident of the State of Virginia, the last known post office address being Avendia Relles Catolicos, No. 10, Bajo Izquirda, Rota (Cadiz) Spain, it is ordered that she do appear on or before the 18th of March, 1982, and do what may be necessary to protect her interest in this suit.
A copy-Teste:
J. Curtis Fruit, Clerk
Kimberly A. Brown, D.C.
Robert Bruce Kendall
4316-C Virginia Beach Blvd.
Virginia Beach, Va. 23452
4t2/24 VB

In the Clerk's Office of the Circuit Court of the City of Virginia Beach, on the 22nd day of January, 1982.
Mary Kathleen Apple, Plaintiff, against Garrett Flynn Apple, Defendant.

ORDER OF PUBLICATION

The object of this suit is for the said plaintiff to obtain a divorce a vinculo matrimonii from the said defendant upon the grounds of one year separation. And an affidavit having been made and filed that the defendant is not a resident of the State of Virginia, the last known post office address being 106 Old River Road, Scott, Arkansas, it is ordered that he do appear on or before the 12th of March, 1982, and do what may be necessary to protect his interest in this suit.
A copy-Teste:
J. Curtis Fruit, Clerk
Kimberly A. Brown, D.C.
Moody E. Stallings, Jr.
P. O. Box 269
Virginia Beach, Va. 23458
4t2/24 VB

In the Clerk's Office of the Circuit Court of the City of Virginia Beach, on the 25th day of January, 1982.
Wendy S. Lewis, Plaintiff, against Stephen L. Lewis, Defendant.

ORDER OF PUBLICATION

The object of this suit is for the said plaintiff to obtain a divorce a vinculo matrimonii from the said defendant upon the grounds of continuous and uninterrupted separation without any cohabitation whatever for a period in excess of one year, pursuant to §20-91 of the code of Virginia of 1950, as amended. And an affidavit having been made and filed that the defendant is not a resident of the State of Virginia, the last known post office address being Rt. 1, Box 264 F-G Odessa, Texas, 79763, it is ordered that he do appear on or before the 16th of March, 1982, and do what may be necessary to protect his interest in this suit.
A copy-Teste:
J. Curtis Fruit, Clerk
Kimberly A. Brown, D.C.
Alvin G. Leavitt
124 S. Lynnhaven Rd.
Suite 101
Virginia Beach, Va. 23452
4t2/24 VB

In the Clerk's Office of the Circuit Court of the City of Virginia Beach on the 25th day of January, 1982.
Steven D. Morris, Plaintiff against Cynthia L. Morris, Defendant.

ORDER OF PUBLICATION

The object of this suit is for the said plaintiff to obtain a divorce a vinculo matrimonii from the said defendant upon the grounds of separation for a period of more than one year. And an affidavit having been made and filed that the defendant is not a resident of the State of Virginia, the last known post office address being Rt. 2, Box 107-48B Lot 25, California, Maryland 20619, it is ordered that she do appear on or before the 16th of March, 1982, and do what may be necessary to protect her interest in this suit.
A copy-Teste:
J. Curtis Fruit, Clerk
Kimberly A. Brown, D.C.
Allan D. Zaleski
1612 First Virginia Bank Tower
Norfolk, Va. 23510
4t2/24 VB

In the Clerk's Office of the Circuit Court of the City of Virginia Beach on the 25th day of January, 1982.
Linda B. Tricase, Plaintiff, against John F. Tricase, Defendant.

ORDER OF PUBLICATION

The object of this suit is for the said plaintiff to obtain a divorce a vinculo matrimonii from the said defendant upon the grounds of have lived separate and apart without cohabitation and without interruption for a period in excess of one year. And an affidavit having been made and filed that the defendant is not a resident of the State of Virginia, the last known post office address being 139 Ohio Avenue, Clarksburg, West Virginia 23601, it is ordered that he do appear on or before the 16th of March, 1982, and do what may be necessary to protect his interest in this suit.
A copy-Teste:
J. Curtis Fruit, Clerk
Kimberly A. Brown, D.C.
Jeffrey G. Haverson
6330 Newtown Road
Norfolk, Va. 23502
4t2/24 VB

In the Clerk's Office of the Circuit Court of the City of Virginia Beach, on the 22nd day of January, 1982.
Karen Lynn Lloyd O'Brien a/k/a Karen O'Brien, Plaintiff, against Lance Dean O'Brien, Defendant.

ORDER OF PUBLICATION

The object of this suit is for the said plaintiff to obtain a divorce a vinculo matrimonii from the said defendant upon the grounds of one year separation pursuant to section 20-91 (9a) Code of Virignia, 1950, as amended. And an affidavit having been made and filed that the defendant is not a resident of the State of Virginia, the last known post office address being 3962 Euclid Avenue, Las Vegas, Nevada 89109, it is ordered that he do appear on or before the 12th of March, 1982, and do what may be necessary to protect his interest in this suit.
A copy-Teste:
J. Curtis fruit, Clerk
Stanford R. Peerless
4722 Larkspur Square
Virginia Beach, Virginia
4t2/24 VB

In the Clerk's Office of the Circuit Court of the City of Virginia Beach, on the 26th day of January, 1982.
Issam El Jabi, Plaintiff, against Houda El Jabi, Defendant.

ORDER OF PUBLICATION

The object of this suit is for the said plaintiff to obtain a divorce a vinculo matrimonii from the said defendant upon the grounds of one year's separation. And an affidavit having been made and filed that the defendant is not a resident of the State of Virginia, the last known post office address being Masseh, House #7 Damascua, Syria, it is ordered that she do appear on or before the 17th of March, 1982, and do what may be necessary to protect her interest in this suit.
A copy-Teste:
J. Curtis Fruit, Clerk
Kimberly A. Brown, D.C.
Kevin M. Brunick
1369 Laskin Road
Virginia Beach, Va.
4t2/24 VB

In the Clerk's Office of the Circuit Court of the City of Virginia Beach, on the 26th day of January, 1982.
Pamela Gayle Gregory, Plaintiff, against Robert Steven Gregory, Defendant.

ORDER OF PUBLICATION

The object of this suit is for the said plaintiff to obtain a divorce a vinculo matrimonii from the said defendant upon the grounds of one year separation. And an affidavit having been made and filed that the defendant is not a resident of the State of Virginia the last known post office ad-

DIVORCES

dress being P. O. Box 973, Cape Girardeau, Missouri 63701, it is ordered that he do appear on or before the 17th of March, 1982, and do what may be necessary to protect his interest in this suit.
A copy-Teste:
J. Curtis Fruit, Clerk
Kimberly A. Brown, D.C.
William M. Macali
3330 Pacific Avenue
Virginia Beach, Va.
4t2/24 VB

In the Clerk's Office of the Circuit Court of the City of Virginia Beach, on the 25th day of January, 1982.
Sandra Kay Miller, Plaintiff, against Hanry L. Miller, Defendant.

ORDER OF PUBLICATION

The object of this suit is for the said plaintiff to obtain a divorce a vinculo matrimonii from the said defendant upon the grounds of twelve months separation. And an affidavit having been made and filed that the defendant is not a residnt of the State of Virginia, the last known post office address being 812 W. Kowa Circle Mesa, Arizona 85202, it is ordered that he do appear on or before the 16th of March, 1982, and do what may be necessary to protect his interest in this suit.
A copy-Teste:
J. Curtis Fruit, Clerk
Kimberly A. Brown, D.C.
Ronald J. Berg
7637 Granby Street
Norfolk, Va. 23505
4t2/24 VB

In the Clerk's Office of the Circuit Court of the City of Virginia Beach, on the 8th day of February, 1982.
Rebecca Cummings Gilbert, Plaintiff, against David Evans Gilbert, Defendant.

ORDER OF PUBLICATION

The object of this suit is for the said plaintiff to obtain a divorce a mensa et thoro, to be in due course merged into a divorce a vinculo matrimonii from the said defendnat upon the grounds of desertion and willful abandonment. And an affidavit having been made and filed that the defendant is not a resident of the State of Virginia, the last known post office address being 217 Dobbs Street, Hertford, North Carolina 27932, it is ordered that he do appear on or before the 26th of March, 1982, and do what may be necessary to protect his interest in this suit.
A copy-Teste:

DIVORCES

J. Curtis Fruit, Clerk
Kimberly A. Brown, D.C.
H. Lee Addison
P. O. Box 12027
Norfolk, Va. 23502
4t3/3 VB

Retired Help

The American Association of Retired Persons and the National Retired Teachers Association in coordination with the Internal Revenue Service is again providing a free tax service for Virginia Beach senior citizens.

Call 464-6520 for more information.

Wins Prize For Food

A Virginia Beach woman is among 100 second-prize winners in a national recipe competition sponsored by the R. T. French Company of Rochester, NY.

Barbara Peterson of 3441 Terrazo Terrace, Virginia Beach, won a food processor with her original recipe for stuffed cabbage rolls, Swedish style. Over 14,000 recipes were entered in the competition that sought new ways to use envelope packaged sauce and gravy mixes.

News

Dr. Alton S. Miller, former director of the office of finance and field service for the Board of Global Ministries of the United Methodist Church, has been selected to direct the 1982 fund drive of **Wycliffe Presbyterian Church, 1445 North Great Neck Road.**

Dr. Miller is a native of Bellefonte, Pa., received his theological degree from Wesley Seminary, Washington, D.C. and his Doctorate from Western Maryland College, Westminster, Md. He served United Methodist Churches in Pennsylvania and Maryland before moving into his present field.

Wycliffe Church was founded in 1963 and is conducting a fund drive for $200,000 as part of a building fund and operational budget to build a new sanctuary on Great Neck Road. Total cost of the sanctuary is estimated at $325,000 and construction is to start this year. **Dr. Robert Lawrence** is church minister.

Mrs. Strait's Home

Lynnhaven Parish Chapter, DAR Plans Meeting

The Lynnhaven Parish Chapter, National Society Daughters of the American Revolution will meet on Saturday, Feb. 13, 1982 at 10 a.m. at the home of **Mrs. Kenneth D. Strait, 786 Atley Lane. Mrs. William L. Hoeke** will be co-hostess.

In conjunction with the celebration of American History Month, members will share, through discussions and displays, information about the lives, families and patriotic service of their Revolutionary War ancestors.

The DAR has sponsored February as American History Month each year since 1956. **Governor Charles Robb and Mayor J. Henry McCoy, Jr.,** has issued proclamations recognizing this special month on both the state and local levels. Locally students in elementary and junior high schools have entered the national American History Month Essay Contest.

The topic for this year was "Famous Americans Born In February". On Feb. 18, in the School Board Meeting Room, the three Virginia Beach chapters, **Adam Thoroughgood, Lynnhaven Parish** and **Princess Anne County,** will award medals and certificates to the outstanding eleventh grade American History student in each of the city's seven public high schools.

At the same time the chapters will recognize **Mr. William Eley of Green Run High School, Mrs. Laura Ezell of First Colonial High School** and **Mrs. Ann Quarterman of Bayside Junior High School** for their outstanding achievements as teachers of American History. These three teachers are being sponsored in the Virginia DAR state contest to select one outstanding history teacher.

The annual George Washington Birthday Luncheon, hosted by nine Tidewater DAR chapters, is a high light of this American History Month observance.

Mr. Arthur Teich, Jr. will be the guest speaker on Feb. 20 at the Old Cavalier Hotel when Washington's 250th birthday will be commenorated. Deadline for luncheon reservations is February 16.

Members may call Mrs. Joseph L. Brand, regent, for further information.

Yes, Virginia!

The next time someone comes to visit you, give them a chance to see Virginia, too.

Swim and sun at world-famous Virginia Beach, and feast on marvelous seafood from the Chesapeake Bay. Take a carriage ride down Duke of Gloucester Street in Colonial Williamsburg, the only entire 18th century town in America. And enjoy breathtaking views in the Blue Ridge Mountains.

Trace the footsteps of George Washington along the historic streets of Fredericksburg, and visit Richmond's St. John's Church, where Patrick Henry called for "liberty or death." So much to see and do, from the beautiful Shenandoah Valley to the first settlers' fort and three tiny ships at Jamestown. From the NASA Museum at Hampton to elegant James River plantations like Carter's Grove.

Can one state really offer such a variety of beaches, mountains, history and fun? Yes, Virginia! This year, share it with someone you love.

Virginia Beach. Beautiful ocean beaches for sunshine, seafood and excitement.

Blue Ridge Mountains, with spectacular vistas from the Skyline Drive and Blue Ridge Parkway.

Mount Vernon, home of George Washington and one of eight Presidential homes in Virginia.

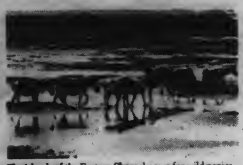

The Islands of the Eastern Shore, known for wild ponies, beautiful waterfowl and secluded beaches.

Here's why we're the busiest place on the boulevard.

Quality, Fashion Furniture. Not only do we carry the latest trends but you'll also find in our showrooms furniture from old respected manufacturers like Thomasville, Bassett, Broyhill, Burlington House, Stanley and American of Martinsville, manufacturers who still hand-rub fine woods to a satiny finish and who take a personal interest in the way fine furniture is produced.

Big Selection. Nowhere else in Virginia are there so many home furnishings under one roof. Our warehouse and showrooms contain more than seven acres of furniture, carpeting, bedding, and gifts from the Orient, Israel, the Mid-East, India, Mexico and the United States in modern, contemporary, Early American, Colonial and French Provincial.

Low Prices. Our low prices are advertised frequently. The savings that we pass on to you are made possible by our team of knowledgeable buyers through volume buying and selective purchasing. We also assemble much of our merchandise in our warehouse, adding still further to your savings.

Service. You'll sense the extent of our friendly service as soon as you enter our showrooms. Complimentary coffee is available. So is a supervised nursery where you may leave your children while shopping. And, if you have questions about arranging your new purchases, our salespeople and our professional decorating staff will help. There's no charge for any of our services.

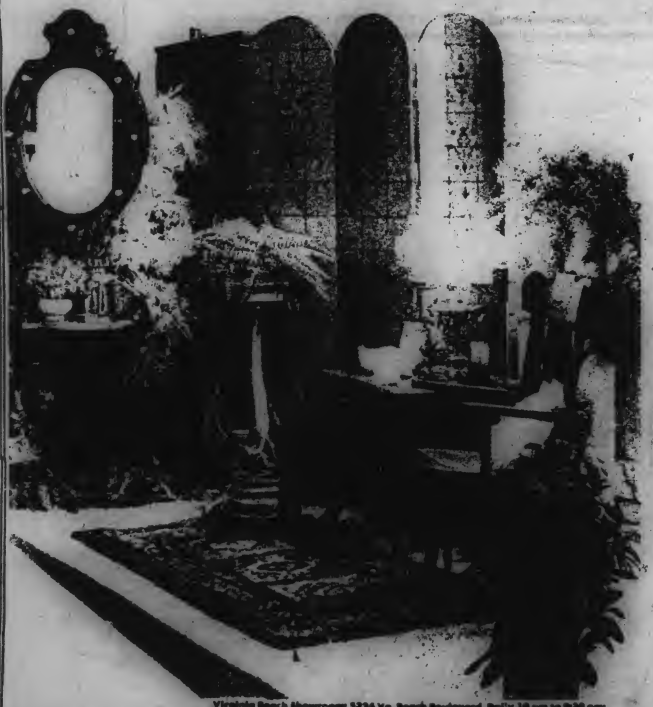

Quality, fashion furniture. Big selection. Low prices. And service. Now you know why we're the busiest place on the boulevard.

Haynes
Home Furnishings

MasterCard VISA Haynes

USE OUR CHARGE PLAN, VISA, OR MASTER CARD

Virginia Beach Showrooms 3324 Va. Beach Boulevard, Daily 10 am to 9:30 pm;
Hampton Showrooms 4113 W. Mercury Boulevard, Daily 12 noon to 9:30 pm, Saturday 10 am to 9:30 pm.

THE VIRGINIA BEACH SUN

56th year, No. 7, Virginia Beach, Va. February 17, 1982

26 917323
VIRGINIA STATE LIBRARY
RICHMOND VA 23219

FEB 23 1982

Glen Dodd

Dodd Awed, Grateful Over New Job

Newly appointed Interim Virginia Beach City Manager Glen Dodd told The Sun he's not sure if he'll apply for the full-time city manager's job, recently vacated by George Newbury.

"I'm wrestling with the decision whether to apply or not," Dodd, the city's finance director said. "Timing is very important and the upcoming election could complicate the process."

How does he feel emotionally about assuming the city manager's duties?

"I'm somewhat awed to begin with," he said. "I could not even consider to perform these duties without the support of the city manager's efficient administrative staff. I look at this job one day at a time, especially when you consider the magnitude of it."

Dodd also said he was "grateful to City Council for the opportunity to perform in this capacity."

It is uncertain when a full-time city manager will next be chosen by City Council.

Election Hopefuls Fired Up

Pungo's Barbara Henley to seek re-election; Anderson, Riddell also throw hats in ring *- Page 9*

Columnists Exposed By Editor

Sun editor discusses new breed of Virginia Beach community columnist *- Page 4*

Princess Anne Wins District

Cox wrestlers finish in second- *-Page 6*

Beach Fighters Compete

Two Virginia Beach fighters will compete, not against each other, this weekend in Norfolk.

Beginning at 8 p.m. this Saturday night in the Norfolk Arena, Virginia Beach fire fighter Bubba Walters, 13-2 with 10 knockouts and ranked ninth in the world as a welterweight goes against Lonnie Grady, 13-0, of Greenville, NC., in a seven-round full contact karate match.

Light-heavyweight Ric Lainhart of Virginia Beach 24-5 as an amateur and 1-0 as a pro is scheduled for six rounds with Pee Wee Dunbar, 11-13, of Spartansburg, SC.

In other action, Portsmouth's Ken Shannon fights Stacey McSwain of Spartansburg; and Jake Riley of New York fights Dale Frye of Greenville, NC.

In Defense Of A Taco; Clay's Home Targeted For Cock Fight

Editor's Note: The Sun called Jerry Sydow to verify his letter. He was not at home. His wife Patricia, however, was and commented, "He [Jerry] loves Mexican food, and thought the man who wrote the article against it should be put in his place. How could someone pick on a poor little taco. It's so good." Patricia also added that Jerry is from Los Angeles, CA, and she hails from France.

Editor:

As one of Virginia Beach's newest residents, I would like to take this opportunity to make your acquaintence.

Quite by accident I happened to pick up the Sunday, Jan. 27 issue of the Virginia Beach Sun and found your little tabloid very interesting.

Being from Washington, D.C. where the reading selection has been limited now to the Post, I enjoy many opinions. On that light, one thing in your paper did disturb me. That was a feature written by Mr. (Sam) Clay, "Second Opinion."

The specific article was a crude and very rude display of prejudice on the subject of Mexican Food. Being new to the area and Mr. Clay's writings, I hope I am misjudging both he and his overpowering prejudices. In response to such regurgitations I would like to submit my own rebuttal and hopefully you or someone on your staff would take the time to read it and put in appropriate corrections (spelling and otherwise) and print it as a second opinion, "Non Opinion."

For your own information I am a retired 42 year old GS-15 Operations Specialist, Protege of Admiral Bobby Ray Inman, presently the Director of the CIA. I left the Intelligence Community, both the Navy's and the Factory, last June following my third heart attack and open heart surgery. I would like to follow a second career in writing, but have no formal training in the field of journalism. I do hold a PH.D in Political Science but thats not worth the paper its written on. I have no idea about the legalities, liabilities, etc. Jack Anderson I'm not. Also I don't wish to embarrass anyone, however, there are many subjects which through my Navy and Intelligence experiences might prove interesting to your readers. Please excuse my typing skills. Not to mention spelling and grammer, however prior to retirement I had three offices and five secretaries.

Non Opinion (Opinions)

A counter point to Mr. Clay's article "Mexican Foods Sound Like Social Diseases"...By Jerry A. Sydow

As a new arrival to Virginia Beach, (we just moved here from Washington, D.C. last Friday, Jan 29) I want to take this opportunity to personally launch my own anti-hate campaign on Sam Clay and his feature "Sick Opinions." The article which appeared in the January 27 issue "Mexican Foods Sound Like Social Diseases" has to be the worst prejudicial inaccurate ten paragraphs published to date.

I don't wish to bring any futher attention to what rightfully belongs in the kitty litter box therefore for the sake of human dignity and fair play let's briefly concentrate on an opposing and hopefully less prejudicial counter-point or as I like to refer a "non Opinion-Opinion."

First of all, what food is originally American? Hot dogs, hamburgers, maybe apple pie? Wrong, they all originated in Germany. If you stress buying American, please write a follow up article on recipes and restaurants so I also can eat foods indignious to this unusual land we live in. A land whose very name is of Spanish origin. America is great because like Mulligan Stew we are all left overs thrown into one pot. These left overs are persons of all nationalities, customs and menus. The only true American happens to be those Indians you seem so offended by. These same Indians unfortunately for them, introduced many foods to the pilgrims and later settlers of their land which helped the new-comers through those initial first years. I very much doubt if Captain John Smith or Lewis & Clark would have paid $5.00 to have someone clear away and scrub with Lysol, their corn, cheese, beans, and Jalapenos, commonly referred to as Nachos. Now, does that sound like a "Social Disease?" or any other Mexican name for that matter, if so then all of the Great Southwestern portion of the United States is in big trouble. However I've often wondered about my favorite bay delight, "Crab Norfolk," by your logic is sounds like something I picked up on liberty at the Naval Station EM Club. I think Mr. Clay might dedicate his third article, (the one that follows "American Recipes and Restaurants) on "Social Diseases I've known and loved.)

For the record Mexican food is neither hot or spicy rich or fattening, what you make of it is what you eat, for example for French Crepe the Chinese pancake are similar to the Mexican Flour Totilla, which has more food value than plain white bread. Similarly the Greek Gyro, a Big Mac and Taco are all comparable. One doesn't need to recite a Mexican Cook Book as it compares to Betty Crocker's Mexican Cookbook at any book store for $7.95, and I ask you whats more American than Betty Crocker? I am sure Betty like the rest of us cooks and enjoys food staples such as chicken, beef, fruits, vegetables, dairy products and alcohol, thats usually what one finds in most restaurants including the Mexican ones.

Mr. Clay if you think Nachos (an Americanized Mexican hors d'oeuvre made of Tortilla chips, cheese, beans, chili) look like someone threw up on your plate, is it possible you have a drinking problem and did, shame on you. Did you check if anyone else in your party had a similar problem. If your taste buds and tummy are that timid how do you handle Irish Stew, or Hungarian Goulash?

In conclusion I think you are not only a food snob, but probably a total snob, and despite your attitude I pray that God will save the Burrito, and may both Ronald MacDonald and the Burger King have nightmares of a Taco invasion.

Finally if you, Mr. Clay can't adjust, may ten thousand 1939 Chevys, all with primer spots and dingle dangle zerape upholstery full of wet-backs drive up your front yard and hold a cock fight!

The Beach House
(Present Address)
Chesapeake Beach, Md.

Jerry A. Sydow
1401 Roundhill Drive
(Under construction)
Virginia Beach, Va.

More Letters To The Editor Next Page

THE PELICAN RESTAURANT & LOUNGE
PROUDLY PRESENTS
THE FABULOUS SOUNDS OF
"ERNIE LEBEAU & JOHN COMER FORD"

Enjoy Everything From Country & Western to Rock-N-Roll, Folk, Ballad or Even Jazzy-Blues
"You Name It & Ernie Will Play It"
Tues. - Sat. 8:30 - 12:30

ALSO APPEARING AT
Catherine's Restaurant & Lounge
Sun. & Mon. Night

PELICAN RESTAURANT & LOUNGE

Sun Breakfast 7 AM. - 11 AM.
550 Independence Blvd. 497-8811
Mon. - Sat. 11 AM. - 2 AM.
Sun. 7 AM. - 2 AM.

Letters

Social Security Debate

Editor:

With the continuing debate about Social Security and the "aging of America" there has been increasing concern about the pensions of today's workers. In 1975, Congress enacted the Employee Retirement Income Security Act, Known as ERISA, to correct past pension abuses and to "guarantee" the benefits of plan participants. Despite its complexity, ERISA has, in part, achieved its goal.

In 1980, Congress amended ERISA with the passage of the Multiemployer Pension Plan Amendments. Act of 1980. This Act was intended to protect the pensions of multiemployer pension plan participants by making employers liable for vested benefits. Under the 1980 amendments, employers who chose to close down an operation or whose employees voted to de-certify a union might be liable to the plan for hundreds of thousands of dollars in "withdrawal liability." That problem is the subject of the enclosed editorial, for your consideration.

Multiemployer pension plans dominate in the construction industry, with more than 1,000 plans covering in excess of two million workers and retirees. These plans have been and still are, the most efficient way to provide retirement benefits to a highly mobile workforce which may be employed by many employers in a single year. The covered workers enjoy the advantage of pension portability. The employer is given a simplified mechanism for providing his employees a pension by making the agreed-to, per-hour contributions.

The 1980 amendments, however, changed this mutually beneficial relationship into a nightmare. The amendments make a departing contractor responsible for a portion of the plan's unfunded vested liability, or UVL, representing the difference between actual contributions and vested benefits.

Given the potential for liability beyond their contribution, agreed to at the bargaining table, contractors and other employers are staying away from existing plans and are searching fast and hard for alternatives to contributing to any new multi-employer pension plans. Plan trustees and negotiators are battling it out over what used to be "routine" benefit increases. This is at a time when our industry needs all the labor-management cooperation it can get.

Additionally, many contractors have already received from their pension plans a withdrawal liability bill which exceeds their net worth. One contractor's bill was $1.3 million. Are the pensioners truly "protected" when employers are forced out of business? Already more than 50 lawsuits have been filed challenging the 1980 amendments.

The problem with the 1980 multiemployer amendments is that rather than being a solution to the long-standing concern over guaranteeing pensions they are actually working against the long term interests of the workers the law is supposed to protect.

Please contact Dan Knise or Dennis Bradshaw for additional information. Each can be reached at (202) 393-2040.

Sincerely,
John Berard,
Director of Public Affairs,
The Associated General Contractor of America

Arrows For Sun, Pilot Barbs

Editor:

Golden arrows for you, the Virginia Beach Sun, in the form of an appropriate award this close to the Valentine celebration, for your staff's interest and reporting on the pro boxing cards at the Norfolk Arena. Your work is expansive, well written and timely to the support of professional sports in Tidewater.

Steel barbs for you, the Virginian-Pilot and Ledger-Star. How unfortunate that you let this endeavor go unnoticed in your sports pages. The releases, the personnel phone call and the press tickets I'm sure you get. I understand that each of you was even sent a balloon from a bouquet with this poem:

In whose good graces we would like to have kept,
whose coverage of the fights must have occurred
while we slept,
Ryan is great, Greg is too,
can we please get some press from the rest of you."

Come on Pilot, support this program before it goes as others have before it. Sun, keep up your great work.

Mike Vaughan,
Virginia Beach

What Do You Think?

The Virginia Beach Sun welcomes and encourages your letters to the editor. They should be related to current or very recent community related topics, programs and events.

Letters should be written clearly (preferrably handprinted or typewritten double-spaced) and must include your name (signed), address, and phone number where you can be reached during the working day. Please keep letters as concise as possible to relay your message.

Letters must be submitted on or before Friday preceding each Wednesday publication date.
Mail Letters To The Virginia Beach Sun, 138 Rosemont Road, Virginia Beach, VA, 23452

Only The Palms Are Sober

Editor:

The newspapers tell us our General Assembly members are about to vote in some tough regulations which would put drunk drivers behind bars. I think this is fine, and I also think it is an occassion for humor in realizing who is voting for what.

Regulations to curb this menace could have some effect. With statistics indicating that 1 in 10 daytime drivers are officially drunk (and nightime drivers are, it seems, mainly drunk) the need is there. And so we approach our legislators, hoping for relief.

As most people know, more rum flows in Richmond come assembly time than Blueberd and his cut-throats ever swilled. To put the estimate conservatively, I would say that at least half the legislators who vote on these bills will be drunk at the time they blurt their 'yea' or 'nay,' or at least they will be well on the way. Of course if the voting is done in a night session, the only sober thing in the assembly building will be the potted palms.

Many of our legislators, past and present, will feel the sting of this legislation, In signing it into law, they sign their own warrants, and perhaps the register for a night or two in the slammer.

Now that's what I call seeing men give each other the kiss of death. But that's better than the other kind of kissing that usually transpires amongst our noble leaders.

J. Van Pelt
Franklin

Parents Are Missing Out

Editor:

Sam Clay's article on television echos my feelings exactly.

I think it is a shame that the children of today are addicted to the tube.

Mothers are depending on TV as a babysitter. Kids are spending more time with TV than mom and dad, and most of what is braodcast is just ridiculous and generally undesirable for young minds.

I wish parents would be more interested in being with their kids and engaging in family activities than turning on the tube.

Parents are really missing out on alot of great times with their kids not to speak of how the kids are being cheated.

Cissy Riviera,
Virginia Beach

Virginia Beach Sun

USPS-660-140; Published Wednesdays,
138 Rosemont Road, Virginia Beach, Va., 23452
Phone (804) 486-3430

Hanes Byerly, Publisher
Greg Goldfarb, Editor
John Rankin, Advertising Manager

Within Tidewater Area: One Year - $7.00; Two Years - $12.00
All Other Areas: One Year - $9.00; Two Years - $15.00

Second Class Postage is Paid at Lynnhaven Station in Virginia Beach, Virginia

PLANT
TIME TO SEED & FERTILIZE
NOW!

Kentucky 31 Fescue
10 lb., 25 lb., 50 lb.
Sta-Green Seed 'N Sod Fertilizer
20 lb.
EVERGREEN GARDEN CENTER
Corner of Kempsville Rd. & Centerville Trpk.
467-7022

"FREE"
FULL SPINAL EXAMINATION

With This Coupon Only
During The Month of February
DANGER SIGNALS OF PINCHED NERVES:
1. Headaches, Dizziness, Neck Pain
2. Shoulder Pain, Numbness in hands
3. Arthritis, Indigestion, Constipation
4. Low Back Pain, Hip Pain, Pain Down Leg
While we are accepting new patients, no one need feel any obligation.
HAVE YOU EVER WONDERED IF CHIROPRACTIC COULD HELP YOUR CONDITION?
THE THESIER CLINIC OF CHIROPRACTIC
240 Mustang Trail (Suite 8)/Virginia Beach, VA., 23452
Call for appointment 486-3222
MOST INSURANCES ACCEPTED
1981 C.M.A.

Opinion

Who Is Lynn Sands?

First PerSun

By Sun Editor Greg Goldfarb

Proudly, The Virginia Beach Sun features regular City Council news coverage by veteran Sun columnist **Lee Cahill**. Frequent visitors to City Hall observe that the soft spoken small-framed reporter is gracious, ladylike, and one of the most unobtrusive of the local press corps.

Lee's accurate and interesting accountings of city council actions have traditionally played a major role in The Sun's news content. But within the last few months Lee has been joined in The Sun by five new columnists, three news, and two feature. Admittedly, this new breed of community scribes may be less well known than Lee Cahill, but these talented Virginia Beach writers add more brillance and intensity to the already radiating Sun. Plus, their rates are very reasonable.

The Sun's two newest feature columnists are **Lynn Sands** and **Sam Clay**. They are two writers that are volumns apart.

Sand' column entitled "Sun Down" first appeared in The Sun on Dec. 2, 1981. Since then, everybody has been asking me the same question: "Who is Lynn Sands?"

Bill Center, executive vice president of the Virginia Beach Chamber of Commerce pulled me aside one day to ask if I really took my dates to all the nightclubs and restaurants listed each week in Sands' column. After I explained that I was not Lynn Sands, you know the question he asked. Norfolk attornies have told me personally that their week is not complete without Lynn Sands. Virginia Beach musicians, as well as nightclub managers, who have read about themselves in "Sun Down" have also been seen, it is said, offering to buy patrons drinks to learn of Sands' identity.

Part of Sands' popularity is the mystique. But because Lynn is a friend of mine, there are certain facts about the starlight writer we can disclose.

Lynn Sands is a Virginia Beach nomad, living in the Beach Borough of the affluent seaside city. Much of the midnight cruiser's time is spent on the highways and byways of the oceanfront, constantly looking for physical and emotional musical releases.

In Lynn's maiden column, the purpose of "Sun Down" can be explained by this extracted sentence: **"There's nothing better for uplifting the spirit than letting music rock your body and roll through your blood"** -Dec. 2, 1981. Before meeting Sands, sources told The Sun that in addition to being a jogger, the eccentric Sands was either recently released from a mental institution, meaning he is wierd,or was just very independent. The Sun believes Sands is both. This excerpt, Dec. 9, 1981:

"Wednesday night my date took me to Rogue's where Redy Mix had the loose ladies stirred up and looking delicious for the men at ten. George's sax was hot buttered bliss and Tom's drums kept the sweet beat flowing through hungry bodies." At this point, Sands had begun to make a name.

Sands' lyrics are obviously those of someone with keen intellectual and emotional sensitivity, and abstract imaginitive reasoning. Sand's continued food and drink imagery persists:

"On New Year's eve I think my date and I will want a heavy shot of rock and roll flowing through our blood. We will probably be gulping glasses of the powerful punch rock music...this music is poured strictly over the rocks, but it slides inside oh so smoothly."

Sands' sexual slant in "Sun Down," plus the ability to move from D.C. to Richmond with full ink flowing has most Virginia Beach residents waiting anxiously week to week to see where Sands' pen will land.

When Sands was cornered early one morning in a secluded Atlantic Avenue bar, an agreement was reached. Sands would write for the Sun on a continued basis, under three conditions, which can never be divulged. Just read "Sun Down" and enjoy.

Sam Clay

The Sun's other new feature columnist is Sam Clay. And does Sam have them talking!

Sam, holding a master's degree and a good city job, began his series of columns on a serious note. He wanted Virginia Beach residents not to take life for granted. After going the same way to work for years, it wasn't until one day like any other that he noticed a house en route, he had never before noticed. That reckoning served as a basis for his exclusive column, "Second Opinion."

"Just like my little house on Holland Road," Sam writes, "there are many people, places, and things in our city that we fail to see, or that because of our familiarity with them, we take for granted. I want to rectify this." - Dec. 23, 1981.

Sam wrote about the Pavilion, the toll road, signs, and style in his beginning articles. Then Sam really began to have opinionated fun. He loves opinions, noting that people without opinions bore him. On architecture, Dec. 30, he writes: **"One building that has generated vast public comment (it's rather nice to see any building stir up the public) is the Pavilion."**

And Sam, apparently, has a strong dislike for Mexican food. He describes his first encounter with the Mexican food invasion:

"It was suggested we order nachos...then they, or them, or it arrived. I couldn't believe it. They, them, or it had already been eaten. I mean, my God, it looked like someone (or some group) had thrown up on a bed of lettuce. I offered the waitress five dollars if she would simply take them, they, or it back to the kitchen, bury it, and return with some Lysol to clean the table." - Jan. 27.

Sam has been called a food snob for his opinion of Mexican food. But he handles his sentences not too badly. But that's the beauty of having an opinion. Because it does not have to agree with anyone else's.

Sam and Lynn, employ an effective use of imagery in their writings. This enhances good writing. Good news writing, without the aid of creative imagery, is found in the Sun columns "Beach Sport Beat" and "Beach Crime Corner."

Ronnie Greene, Joey Caruthers

"Beach Sports Beat" began in The Sun one week before the crime column, that date being Jan. 14, 1982.

Kellam High School senior **Ronnie Greene** and boys basketball coach **Joey Caruthers** have teamed up to bring Sun readers a comprehensive, weekly column of Virginia Beach high and junior high school sports.

Ronnie is a budding professional writer, entering VCU next year to study journalism. His writing in The Sun behooves not only him, in that he is receiving news writing experience and clippings that he can use next year at school, but his efforts also serve The Sun and the community. Joey Caruthers has probably had more written about him, than he has written. As an ODU basketball star, his name often appeared in print; but usually as the subject and not as author. Collaborating with Ronnie, Caruthers edits and adds partially to the material written in newspaper fashion by Greene. Kellam High School should be, and the Sun is, proud of the community efforts of Greene and Caruthers.

Sgt. Danny Kappers

"Beach Crime Corner" began on Jan. 20. The Sun approached the Virginia Beach Police Department Crime Prevention Unit about beginning an ongoing community column in The Sun on local crime prevention. We are also talking about featuring a Virginia Beach police officer of the week.

Virginia Beach Police Sergeant Danny Kappers agreed that there was a need for additional crime coverage, and education, in the local media. His criminal justice degree better equips him to understand the complex problems in the police world. Oftentimes crimes reported in newspapers and on television and radio do not give a representational view of crime going on in an area. Nor does regular crime news coverage address all special crimes, or shams, perpetrated by con-artists and those who illegally prey on the elderly and homeowners.

Kappers is doing his department, the community, and The Sun a great service by writing a localized weekly community crime prevention column in The Sun.

The Virginia Beach Sun does not have all the columnists it wants. We are still looking for a Pungo correspondent, or for someone from around those parts.

But the Sun is very well satisfied with the well rounded arena of opinions and news, it offers it's readers.

Correction

Due to a typographical error in last week's issue in the lead story (page 13) on assaults, the date, Sept. 16, 1982 was given as the back Sun issue to refer to for background on the reverse brutality issue in Virginia Beach. The correct date should have read Sept. 15, 1981.

Boys' Club Need Help

The Boys' Club of Virginia Beach needs a volunteer to teach basic photography and dark lab techniques to boys.

If you have some spare time call 499-2311.

UNITED STATES
HOME & GARDEN SHOW
Exhibit Booths & Space Available
CALL COLLECT 703 689-5507

Never has there been so much for so little in one unique shop.

We're going to give pawn shops a wholesome new image in Tidewater. Because we're clean and bright inside, with more fabulous gift ideas than even Santa can use...and at prices that would even delight old Scrooge! Below is just a partial listing of all that we carry, but remember too, if you need cash, we'll give you top dollar for gold and silver, or let you use it in trade!

• 12 KT., 14 KT., 18 KT., & 20 KT. GOLD JEWELRY • DIAMONDS AND DIAMOND RINGS • CAMERAS BY TOP MANUFACTURERS • MUSICAL INSTRUMENTS • RADIOS • STEREOS • VIDEO EQUIPMENT • FINE WATCHES FOR MEN AND WOMEN • ANTIQUES • SILVER

Authorized Lucien Piccard Dealer

Olde Comic Sales
327 High St., Downtown Portsmouth
Phone 399-4009

SCANDINAVIAN HEALTH CLUB

Anniversary Giveaway

FOR LADIES ONLY

At Scandinavian Health Club, we are proud to announce our second anniversary. In conjunction with this anniversary, we will be giving away.....

Several Free CHARTER MEMBERSHIPS
(For non-members only. Ladies will be selected at random and notified.)

Scandinavian has the largest ladies' and men's exercise floor in the Tidewater area. We also offer a whirlpool, sauna, sun room and individual supervision on the most modern exercise equipment.

The club is open seven days a week:

Monday-Friday	10 AM - 9 PM.
Saturday	9 AM-6PM.
Sunday	9 AM-Noon

These free charter memberships are valued at $450 each. (Winning memberships are subject to maintenance dues of $43 per year.)

CALL NOW 468-3605

MAJOR CREDIT CARDS ACCEPTED

- Complete Exercise Facilities
- Modern Equipment
- Professional Instruction
- Whirlpool
- Sauna
- Sunbooth
- Nutritional Programs
- Showers
- Lockers
- Facilities for Men & Women

SCANDINAVIAN HEALTH CLUB

Holland Lakes Shopping Center
3464 Holland Road/Virginia Beach

SCANDINAVIAN Health Club

Hearty Proclamation

Delegate McClanan Believes In Marriage

McClanan

By Greg Goldfarb
Sun Editor

Virginia Beach General Assembly delegate Glenn McClanan believes in marriage. Thus, he has sponsored a House of Delegates Joint Resolution proclaiming Valentines Day as "We Believe In Marriage Day." The House Joint Resolution No. 14 passed both the House of Delegates and the Senate. McClanan is married to Virginia Beach City Councilwoman Reba McClanan.

The text of the proclamation is as follows:

Whereas, the foundation of America's greatness is the strength of its families; and

Whereas, the family is established on the marriage relationship between father and mother; and

Whereas, there is an urgent need to reverse the present trend of separation and divorce that is sweeping the country; and

Whereas, marriage should be viewed as a life-long commitment between husband and wife, filled with mutual respect and open communication; and

Whereas, it is our hope that the institution of marriage once again be recognized as the basis of American society; now, therefore, be it

Resolved by the House of Delegates, the Senate concurring, That we do hereby proclaim February 14, 1982, Valentine's Day, as "We believe in Marriage Day" in Virginia, and call upon all citizens throughout the Commonwealth to support efforts to promote the permanence and stability of marriage.

For Safety

Virginia Beach Coast Guard Auxiliary Offering Seamen Classes

The U.S. Coast Guard Auxiliary Flotilla 57 in Virginia Beach will conduct two public education courses in boating safety and seamanship.

The "Power Boat" course consisting of 13 sessions will be held on Tuesday and Thursday evenings commencing at 7:30 p.m. beginning on Feb. 23, in the cafeteria classroom at F. W. Cox High School on Great Neck Road, Virginia Beach.

The "Sail Boat" course also consisting of 13 sessions and held on Tuesday and Thursdays at 7:30 p.m. at Cox High School will commence on March 16.

Registration will begin at 7 p.m. on the above dates. The courses are free and only a nominal cost for the text and work books will need to be defrayed by the student.

The Flotilla greatly encourages all boaters, "Skippers", "Mates" and "Crewmen" to attend this instruction to enhance their knowledge regarding the safe operation of their pleasure craft. The requirement for and use of safety equipment, as well as the new rules of the road for inland waterways are just a few of the areas included in the lessons.

Call 486-8380 for more information.

ONE YEAR: $7

TO SUBSCRIBE TO THE VIRGINIA BEACH SUN, Please mail this form with your check to:

THE VIRGINIA BEACH SUN

138 Rosemont Road
Virginia Beach, Va., 23452

PLEASE CHECK HERE☐ if this is a new subscription
PLEASE CHECK HERE☐ if you are now receiving THE VIRGINIA BEACH SUN and are renewing your subscription.

WITHIN TIDEWATER AREA

☐ One Year $7.00
☐ Two Years $12.00

ALL OTHER AREAS

☐ One Year $9.00
☐ Two Years $15.00

NAME_____
ADDRESS_____
CITY_____
STATE_____ ZIP_____

Tidewater Women Meet

The February meeting of the Tidewater Women's Network will be held on Thursday, Feb. 18, from 5:30 to 8 p.m. at **Thelkimers' Sword & Kilt Restaurant**, Military Circle, Norfolk.

High School Wrestling

Princess Anne Powerhouse

Beach Sports Beat

By Ronnie Greene and Joey Caruthers

Princess Anne solidified itself as the Beach District wrestling powerhouse by winning the District tournament Saturday, outdistancing second place Cox 215 tc 192.5 points.

Undefeated during the regular season, the Cavaliers used strong wrestling in the third place and championship matches to overtake first day leader Cox.

Wrestling without their regular season Coach, David Tew, who resigned suddenly with his team in first place, the Cavaliers had five wrestlers win individual championships, two finish as the runner-up, and four third place winners.

Kempsville finished a strong third with 172.5 points, followed by First Colonial (103.5), Kellam (102.5), Green Run 88.5) and Bayside (78.5).

Kempsville wrestlers won the first three championship matches as Jim Fussell opened by pinning Princess Anne's Jeff South in 1:23 at 98 pounds. One-hundred-five pound Willie Kitchin then beat Greg Strangway of Cox 5-1. Joe LaBiero followed by beating the Falcon's Jimmy McGovern for the second time this season, 13-9.

Cox's Kris Felthousen won at 119 pounds by outscoring Rich Quinn 4-2, but then it was all Princess Anne in the next few weight classes.

The Cavaliers' Marvin Waller defeated Cox's Kenny Piche 16-9 for the 126 pound title. Kurt Goodman followed by dominating the Falcons' Bill John 10-2 at 132 pounds. Next came Anthony Green's shocking 30 second pin of Kempsville's Davy Davis at 138 pounds. When 145 pound Frank Tiaba beat Bayside's Dean Casher 8-2, Princess Anne had not only won it's fourth consecutive individual title, the Cavaliers seemingly locked up their first District Tournament championship ever.

Kempsville's Bob Guenther upset Pat McKeever of First Colonial in the 155 pound title match, as the Chief pinned his opponent in only 2:48.

In the 167 pound final, Cox's Skip Haselman defeated Princess Anne's Todd Davis 10-8.

Undefeated Jimmy Bowmen of Kellam then beat First Colonial's John Dworske for the third time this season, 9-5, to win the 176 title. Last year, Bowman was the Beach champion at 185 pounds.

Cox's Danny Brunnick outpointed Charles Alcorn of Kempsville 8-4, to win the 185 pound title. In the unlimited title match, Princess Anne's Steve Scarpulla concluded things for the Cavaliers by pinning Cox's Dale Schnakel in only 2:33.

Wrestling without their regular season coach and down by 16 points after the first day, Princess Anne, bounced back and overwhelmed everyone to capture the District title, making interim coach Vic Gregor very proud to be a part of the team's success.

"They're championship caliber, and they did it when they had to," said Gregor.

First Colonial won the Beach District gymnastics tournament Saturday by rolling up a team score of 99.15, out distancing Kempsville by 14.50 points.

Cindy Fall and Debbie Kelaey paced the Lady Patriots by finishing tied for third, and Kempsville's Becky Mohap was the all-around champion.

Basketball

In Beach basketball play this past week, some interesting situations developed. Kellam lost to Princess Anne (74-57) and First Colonial to drop into a third place tie with Princess Anne.

Both teams sport 6-5 conference records and they met Monday at Kellam in the final regular season district game. First Colonial had its 15 game win streak snapped by interdistrict rival Maury Saturday night at Maury by an 86-75 score.

Kempsville clinched second place in the Beach District by virtue of their win over Cox which improved Kempsville's District record to 8-4.

The Beach District tournament gets underway on February 23 and the finals are on February 26. The tournament pits the number 1 seed against the number 4 seed while number 2 plays number 3. The site for this yeara Beach district tournament is Plaza Junior High School.

Cox High School's girls basketball team completed its season with an undefeated 18-0 record. Congratulations on a great year and good luck in post season play.

District Winners

Princess Anne High School Beach District wrestling winners (front to back, left to right) are: Anthony Green, 17, 138 pounds, son of Mr. and Mrs. William K. Green; Kurt Goodman, 17, 132 pounds, son of Mr. and Mrs. Leon Goodman; Steve Scarpulla, 15, unlimited weight, Mr. and Mrs Gary Scarpulla; and Frank Tiaba, 18, 145 pounds, son of Mr. and Mrs. Severino Tiaba. Not pictured is District winner Marvin Waller, 17, 126 pounds.

WE LOVE ANIMALS!

A.N.F. Dog Food

Tamiami Cat Food

• We Bathe & Groom All Breeds
• Specialize In Poodles
• Complete Line Of Pet Supplies

VISA

CANINE CORNER

6549 College Park Sq.
Virginia Beach, Va.

Mon.-Sat. 8-5
Closed Weds.

Call 424-5498

Legal Center of Butler & Butler

Residential
Real Estate Closing

Buyers Fee . $275 up to $45,000
$375 over $45,000

DIVORCES
Uncontested $175.00

Corporations $175.00
Legal Separation
Agreement $100.00

Personal Injury ⅓ of amount recovered

Probate & Estate Planning - $50 Per Hour

★ The above quotes do not include court costs or filing fees.

Call FRANK BUTLER
422-3900
Birdneck Law Building
508-D North Birdneck Rd.
Virginia Beach, VA. 23451

Make Your Bag ...Our Bag

A bag filled with your household discards can help a lot! The Disabled American Veterans of Tidewater desperately need your household discards to raise funds for disabled Veterans.

We need clothing (mens, womens and childrens), small appliances, furniture, dishes, books, toys, rugs, T.V.'s, kitchen wares.

Just About Anything

Your Donation is Tax Deductible

Call 461-4938

For Fast Dependable Pick-Up

VIRGINIA BEACH BUSINESS REVIEW

Ann Edwards Is Here

After Seven Years

It took Ann Edwards almost seven years, but she finally opened a travel office in Virginia Beach.

In 1975, after spending five years in the travel business with another agency, she decided to go into business for herself. She wanted to locate in Virginia Beach, but was unable to find a location she liked, so she opened an office in Coliseum Mall in Hampton. Last December, she opened an office in the Pembroke Meadows Shopping Center on Independence Boulevard, one mile from Pembroke Mall. She employs four persons in her Virginia Beach office, and seven persons in her Hampton office.

Both offices are complete travel agencies, offering services for airlines, car rentals, Amtrak, cruises and various tour packages - all at no extra charge to the customer.

Mrs. Edwards is a native of Michigan who first came to Tidewater in 1962 when her husband was transferred to this area.

She was widowed in 1963, and entered the travel business in 1970. Her extensive travel background includes five years as a stewardess with the old Capitol airlines.

She lives with her children near the ocean in Virginia Beach. She and her children are the only stockholders in their family-owned business.

Ann Edwards, sitting, and travel consultant Elaine McGeein

ANN EDWARDS TRAVEL
(The Complete Travel Agency!)
air sea land
Come visit our new location at Pembroke Meadows Shopping Center, Independence Blvd. Virginia Beach, Virginia
Phone 490-0511
HOURS:
Mon.-Fri. 9-6; Sat. 10-2

TIRED OF RISING GAS PRICES?
SAVE 50% of Your Money at each fill up with the
"SCROOGE" TM
Carburetor/Diesel System (pat.) you can easily install yourself.
Details—$2.00 (Refund w/Purchase) to:
CSM MARKETING GROUP
Penthouse Suite B
500 Crawford Street
Portsmouth, VA 23704

Rapid Reprints Offset Printing
499-1354
"Professionals helping Professionals"
We specialize in:
- Legal Documents
- Manuscript Covers
- Medical & Dental Forms
- Professional Handbooks & Manuals
- Business Stationery
- Business & Appointment Cards
- Newsletters & Brochures

Let us help you with creative design and layout, quality printing, and service that keeps pace with your growing business demands.
332 Constitution Drive • Virginia Beach, Virginia 23462

THE POSEY PEDDLER FLORIST
464-4080
CARNATIONS.....2/$1.00
Beginner's floral-arrangement classes will begin March 2.
Call 464-4000 to register.
Located in Bayside Shopping Center
2104 F Pleasure House Road 464-4000

INCOME TAX
Accounting And Tax Service
Income Tax Audits
ADMITTED TO PRACTICE IN U.S. TAX COURTS
MARIO VENDITTI
(Former revenue agent)
3707 Virginia Beach Boulevard
(near Rosemont Road)
463-6608

Taylor's Dial-a-Maid
SPECIALIZING IN RESIDENTIAL HOUSE CLEANING
Valentine's Day Gift Certificates
• HOMES • RENTALS
• APARTMENTS • OFFICES
• MOVE IN & OUT CLEANING
• Free Estimates • Insured
• Reasonable Rates
24 HOUR ANSWERING SERVICE AT 627-9570

Hoffman GALLERIES
ANTIQUES APPRAISERS ANTIQUARIANS
A NORFOLK TRADITION EST. 1922
5625 VA. BEACH BLVD., NORFOLK
461-6333 or 461-6329

Balloon Antics
By Ellen
Formerly of Balloon Artistry
• Birthday • Anniversary
• Get Well • New Baby
SAY IT WITH BALLOONS AND A TUNE
With
BELLY-BUTTON EXPRESSIONS
By The Sahara Dancers
Nationwide Balloon Service
Balloon Rental & Decorating Service
Local Delivery Anytime 420-6152

PORTUGESE BREAD
Home Recipe.....89¢ Loaf
• No order too small
• Special orders welcomed.
MISS BECKY'S BAKERY
800 Baker Road, Virginia Beach (Wildlin Square Shopping Center)
Telephone 497-8630
Open Tues. - Sat. 6:30 - 5:30; Sun. 8:00 - 3:30 Closed Mondays

THE PELICAN
RESTAURANT & LOUNGE
Family Foods For Reasonable Prices
550 INDEPENDENCE BLVD.
VA. BEACH, VA.
497-8811

IRA'S, MONEY-MARKET FUNDS & TAX-ADVANTAGED INVESTMENTS!
For a free consultation, call
ROGER WHITEWAY
at
497-0061
DEAN WITTER REYNOLDS
Corporate Center One/4660 Corp. Lane
Virginia Beach, Virginia, 23462

Colonial Chimney Sweeps Inc.
Steve Riley
P. O. Box 2184
Virginia Beach, Va. 23452
Telephone 486-7134
463-2033

Features

Traffic Jams, Rubber Necking, And Sky Angels

Second Opinion

By Sam Clay

Benjamin Franklin is one of my favorite people. I think that it would have been fascinating to have known him, talked with him, worked with him. His comments on and observations of life are so perceptive and cogent that they still have spirit and meaning.

One of his most famous lines is contained in a letter he wrote in 1789. In it Franklin is discussing the merits of the newly adopted Constitution. He states his belief in its principles but comments that there is no guarantee the "noble experiment" will work. Then he closed with: "But in this world nothing is certain but death and taxes."

If Franklin were alive today, having to commute from downtown Virginia Beach to downtown Norfolk, he would have added something to his nothing-is-certain statement. Namely - traffic jams.

Normally I don't have to get caught up in the rush hour traffic of the Virginia Beach-Norfolk expressway. Recently I did, however, and I found it to be a very frustrating, wasteful, maddening experience.

I found myself encased in a classic Tidewater traffic jam. But my morning was saved from being a total loss because of the traffic reports. They were wonderful! I don't know where the radio stations find the people who give these reports but they are truly a rare breed of individuals who speak in a language all their own.

I first was informed that an accident on some bridge in Norfolk was causing me to sit in traffic opposite Mt. Trashmore. While speculating on whether or not Trashmore would ever explode from the methane gas it burps, I heard the traffic reporter state that the delay was being compounded because of the "rubber necking" of motorists as they passed the accident. "Rubber necking." Isn't that a great expression? I practiced it - or what I thought a person who was rubber necking would be doing - as I sat in my car. I had a lot of fun but I did notice that cars around me (or, I should say, their drivers) attempted to edge away from me as far as the road situation would permit.

Then I heard that there was a traffic accident "working on the Peninsula." Motorists were being advised to take Mercury Drive or some other street. If I hadn't been stuck in traffic I would have raced over to the Peninsula to see an accident that was working. I am pleased when anyone works, let alone a traffic accident. I wanted to witness a phenomenon like this. But I was stranded in traffic.

I listened to a few more songs. Then my traffic reporter reappeared. He was hovering over the downtown section of Norfolk. It seems he had some good news and some bad news.

The bad news was that an 8000 car coal train had just begun to plow through Ward's Corner and would tie up traffic until next August. The good news was that the Berkeley Bridge was "down, secure and locked."

The more I thought about his good news the more I decided he had been up hovering in thin air too long. Why couldn't the draw bridge simply be down? I guess that's not dramatic enough. So in order to set our minds completely at ease he let us know that it was secure, down and - damn it! - locked.

At this point I was somewhat irritated with my reporter so I switched to another station. As I did so the traffic picked up. I began to negotiate the roadway and occasionally rubber neck.

Of course I was running about fifteen minutes late for my nine o'clock appointment. I had to decide whether or not to take Waterfront Drive or to exit at City Hall Avenue. Nearly paralyzed at the prospect of decision making my decision was made for me. Sky Angel (yep, that's what the station called her) Karen or Eunice or whatever, saved my day by telling me that that pesky Berkeley Bridge was getting ready to be raised so I should take Waterfront Drive.

Just as my Friend Benjamin Franklin tried to learn from every situation, no matter how trying, I do it. I have decided, therefore, that traffic jams aren't all bad. Because of my recent experience I am now a consenting and practicing rubber necker, I am on farily intimate terms with Sky Angel Bernice, and I know that the Berkeley Bridge, when lowered, is also secured and locked. I believe Ben would be proud of me for learning these important life's lessons.

Virginia Beach Runaway Hotline Needs Volunteer Workers

The Virginia Beach Lighthouse Runaway Hotline is in need of volunteers to aid families in distress. Individuals are now being accepted for an upcoming training class which will begin on Monday, March 1, 1982.

The Hotline, sponsored by the Virginia Beach Juvenile and Domestic Relations District Court's Diversion Unit, offers a telephone number where youth and parents may talk with a caring person about the problems they are facing. Volunteers are trained to aid in crisis situations relating to parenting issues, drug and alcohol abuse, sexual abuse, suicide, family violence, and adolescent issues.

If you are interested in learning more about volunteering with the Lighthouse Runaway Hotline, contact Terrie Baagier, hotline coordinator, at 427-8650.

Mill Outlet
Losing Lease
Everything Must Go!
LAST 10 DAYS ...
CLOSING DOORS FEB. 27.
25 to 75% OFF
Suggested Retail on Famous Brands such as
Cannon's Best (100% Cotton) Royal Classic Towels
Fieldcrest and Burlington Comforters
BathSheets • Shower Curtains • Accessories
Fixtures and More
No Credit Cards • All Sales Final
Everything Must Go!
Towels N' Such
Mill Outlet
365 Laskin Road, Va. Beach
2 Blocks from Ocean
Across from Rosee

Are your windows a pane in the gas?

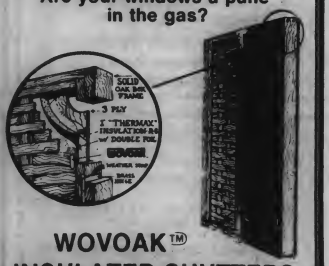

WOVOAK™
INSULATED SHUTTERS
• Simple, durable, yet elegant
• Air tight, energy efficient
• Standard sizes available

Stop By Today
And Save Your Gas.

N E W S
New Energy
Window Systems, Inc.
123 Battlefield Blvd. S.,
Chesapeake, Va., 23320
(804) 482-5464

WE'LL LOOKING FOR WORK
BY MEMORIAL DAY

OUR VERSATILE
KUBOTA
B7100 DT
is excellent for grass cutting, garden work and general all around small tractor work. Standard features include 16 h.p. diesel, live hydraulic three point hitch, three speed p.t.o., four wheel drive, differential lock.

Come By Soon And
Let's Get Working!!

Stevenson Ford
Tractor, Inc.
1792 South Military Highway
Chesapeake, Virginia, 23320
Ford Tractors Equipment
420-4220

Limited Spaces On "All About Virginia Beach"

Virginia Beach businesses are reminded that there are only a limited number of commercial spaces available on the forthcoming Virginia Beach Chamber of Commerce sponsored board game. "All About Virginia Beach."

Call 490-1221 for more information.

AUCTION

Farm Equipment

Saturday, February 20, 1982 - 10:30 A.M.

M. B. "Dewey" PENDLETON & E. L. "Tink" HUGHES
1041 Indian Creek Road
St. Brides/Indian Creek Section of
Chesapeake, Va., 23322

Location: From Norfolk, Va. or Elizabeth City, N. C. or Interstate 64, East or West, take Battlefield Boulevard, South, Highway #168 to St. Brides Union 76 Self-Service Gas Station. At that point, turn onto Indian Creek Road and follow auction signs about 3 miles to sale.

4640 John Deere Diesel Tractor with Cab, Air, Heat & Power Shift Transmission (1,100 Hours); 1155 Massey-Ferguson Diesel Tractor with Cab, Air, Heat & Multi-Power Transmission (1,700 Hours); 1155 Massey-Ferguson Diesel Tractor with R/G & 8 Speed Transmission (1,200 Hours); 1466 International Turbo-Diesel Tractor T/A, No Cab (1,700 Hours); 856 International Diesel Tractor, No Cab, Wide Front (3,000 Hours); 806 International Diesel Tractor, Single Front & 2 Pt. Hitch; Super M Farmall Gas Tractor, Single Front & Power Steering With Stainless Steel 150 Gal. Mounted John Blue Liquid Fertilizer Rig; 600 Ford Gas Tractor (Very Clean); 6600 John Deere Diesel Self-Propelled Combine With Cab, Air, Chopper, 404 Engine, #215 Grain Table & #444 Corn Head; 915 International Gas 345 Self-Propelled Combine with Cab, Air, Chopper & 14' Grain Table & #744 Corn Head; 480 International 6 Row Disc Harrow; 22' Dunham-Lehr Hydraulic-Fold Cultipacker; HS106 Woods Hydraulic Ditchbank Mower; 2 Row Lilliston Rolling Cultivator; 37 International 4 Row Disc Harrow; 2 Point 4 Row King Disc Bedder; #511 International 5 x 14" Bottom Plow; HM19 International Middlebuster Frame; 2 Woods C-80 Rotary Mowers; International Tractor Cab (Fits 806 Tractor); 8 Row Shell Bright Hydraulic-Fold Stalk Cutter With Drag Pipes; 8 Row International Spring-Trip Middlebuster; 8 Row Hydraulic-Fold W. & A. Row Markers; Needham Drain Digger (Fits Ford); 7' Super Rhino Grader Blade; 2 - 14' Cultipackers; 10' Speedy Move Land Leveler; 2 - 6' Bush Hog Rotary Mowers; 2 - 2 Point Drain Diggers; 2 Row Cultipacker; 2 - S-105 Woods P.T.O. Ditchbank Mowers; 2 - 4-Wheel Rubber Tired Wagons; 4 Row P.T.O. Brillion Stalk Shredder; International 463 - 4 Row Hilling Rig; 2 - 4 Row Model #11 Ferguson Tillervators with Dual Hydraulic Tail Wheels; 10' King Chisel Plow; 475 International 20½ Hydraulic-Fold Disc Harrow; 2 - 460 International 4 Row Front-Mount Cultivators; Set 4 Row Hydraulic Markers; 6 Row Hardee Weed Sprayer; 4 Row John Deere Disc Bedder Double Bar; 8 Row John Deere Hydraulic-Fold Disc Bedder Double Bar; 8 Row Shell Bright Hydraulic-Fold Parallel Planter Bar with 8 J.D. 71 Flex Planters with Pesticide Hoppers; 7 John Deere 71 Flex Planter Units; 2 - 8 Row Shell Bright Hydraulic-Fold Bars with Lilliston Rolling Cultivator Frames; 2½" x 14' Tool Bar; 3082-SA International 3 Point Backhoe; New Holland Super Hayliner 78 Bailer; New Tool Box (Fits in Pickup Truck); 400 New Idea Hayrake, Pull Type; Ironman Hay Loader; 7' Cunningham Hay Conditioner; 500 Gal. Stainless Steel Tank, Pull-Type, John Blue Liquid Fertilizer Rig, Hydraulic Pump; 3 Point AMCO Drain Digger; 2 - 2 Row Pull-Type Rotary Hoes; 2 - 7' International Sicklebar Mowers; 411 International 4 x 14" Bottom Plow, 2 Pt. Hitch; 4 - Windbreaker Canvas Cab (Fits Internationals); 1976 International 1600 Truck with 14' Johnie Gregory Dump Grain Body (13,000 Miles); 1974 International 1600 Truck with 14' Johnie Gregory Dump Grain Body (22,000 Miles); 1957 Ford F-600 Truck with 16' Grain Body, No Dump; 1971 International 1210 Pickup Truck, V-8 & 4 Speed; 140 Gallon Fuel Tank; 3 HP. Gas Driven Air Compressor; 2 Used 23.1 x 26 Combine Tires; 2 Used 18.4 x 34 Tractor Tires; Lot of Farm Chemicals; Several Hydraulic Tractor Cylinders; 295 AMP. Electric Welder; Bench Grinder; Shop Vacuum; 20 Ton Hydraulic Press; Acetylene Outfit; 1" Drive Air Impact Wrench; ½" Air Impact Wrench; Several Tow Chains; and Many Other Items Too Numerous To Mention!

Mr. Pendleton and Mr. Hughes are discontinuing their farming operation and EVERYTHING SELLS! Most of this equipment is late model and has been well maintained. Most of it is three point hitch. If you are looking for good to like-new equipment, DON'T MISS THIS AUCTION.

Equipment will be on display Friday, February 19th and morning before sale. Sale will be held Rain or Shine; but, in case of snow or ice and bad road conditions on day of auction, sale will be held Wednesday, February 24th, same time.

TERMS: Cash or check made payable to Jack Peoples, Bonded Auctioneer. All payments must be made in full day of auction.

JACK PEOPLES

Bonded Auctioneer
1340 Head of River Road
Chesapeake, Va., 23322

Phone (804) 421-2525 or 421-2360

N.C.A.L. #1517

Virginia Beach Election News

Mrs. Henley was recently surrounded by family and friends at her Pungo home, following her announcement to seek re-election: With Henley, (l - r) are: Roger Oberndorfer, Henley's treasurer, Meyera Oberndorfer, city councilwoman and Roger's wife; Sue Hoppel and Susan Flanagan, campaign workers; Mr. and Mrs. G. Winston Henley; and Helen Paul and Nancy Parker, campaign workers.

Henley Will Run On Her Record

"I think it's important that Virginia Beach residents enjoy a high quality of life," said Pungo Borough Councilwoman Barbara Henley, following her announcement to seek a second term on City Council.

"But local residents will also have to realize that in order to meet budget demands, taxes will have to increase or public services will have to decrease."

Henley lives at 3513 Charity Neck Road with her husband, G. Winston Henley and their children, Jeff, 10 and Bruce, seven. She is Princess Anne County native and a 1960 graduate of Princess Anne High School. She is a 1964 Old Dominion University, Norfolk, honor graduate with a degree in elementary education.

Her occupational experience includes being a partner, G. W. Henley farm, 1961 to present; teacher, Chesapeake Public Schools, Jan. 1964 to June, 1964; teacher, Virginia Beach public schools, Sept. 1964 to June, 1960. Henley has served on Virginia Beach City Council since July 1, 1978 to the present.

Her civic affiliations include: Charity Methodist Church, education chairman, teacher of adult church school class, member of the administrative board and Norfolk District Historical Society; environmental quality committee of the Virginia Municipal League; past president of Back Bay Civic League; and active at Creeds Elementary School.

Henley said city budget considerations will be paramount in this Spring's elections, and that when voters go to the polls on May 4 they will recall her past record on council.

"I believe that my record of service during the last four years will attest to my concern for our citizens and our city," she said in a prepared statement. "I would like to continue that service.

"The challenges of the 1980's will require that local government officials be more diligent than ever in their commitment to the task of meeting the needs of their constituents while controlling the limits of taxation," she continued.

"The changes coming daily from Washington will place a greater burden on local officials to be firm in their commitment to sound financial principles, and to reaccess spending priorities in order to sort out the 'nice' from the 'necessary' budget items."

Henley also said planning city growth, and the city's quest for water are very important to the city's future."

Concerning the influx of illicit drug traffic into the city, which local drug enforcement officers lament, she said, "I have not seen a request for additional positions in the local drug enforcement area. But if there is a need, we would certainly look at that need at budget time."

Henley said council must have the public trust.

"I continue to stand by my firm belief that the governing body must have the confidence of the citizenry," she said, "and that can best be accomplished through open government and a free flow of information to the public.

"I am proud to have supported and to have had a part in the adoption for Virginia Beach of an ethics disclosure ordinance more stringent than required by state law; in the institution of a monthly night council meeting; and the establishment of a talent bank for filling appointments to boards and commissions. I would not like to see any of these repealed."

Henley is expected to face at least one opponent in May, Jerry Joyner, Virginia distribution manager for J. C. Penny. He is a member of the Virginia Beach Development Authority and a vice-president of the Virginia Beach Chamber of Commerce.

More Election News, Page 10-11

Too Much Fat In Government, Anderson Charges

Former Virginia Beach Police Officer, G. A. "Jerry" Anderson has announced that he will seek an at-large seat on the Virginia Beach City Council,

He also announced the formation of his election Committee as follows:

Henry C. Gregory, campaign co-ordinator; John Baillio, treasurer; Jeannie Kartis, secretary; and Susan Carter, scheduling coordinator.

Anderson, 37, is an insurance claims representative. He has lived in Virginia Beach 25 years and is a resident of the Cape Henry Shores Section of Virginia Beach. He was graduated from Princess Anne High School and attended Bluefield Junior College and Old Dominion University.

Anderson, in addition to serving on the Virginia Beach Police Department also served as a Rescue Squadsman here in the city for seven years. He is a member of Lynnhaven Masonic Lodge #220; Norfolk United Royal Arch #1; Grice Commandry #16; the Virginia Beach Shrine Club and Khedive Temple A.A.O.N.M.S.

He is also a panel member of the Nationwide and special arbitration Insurance Committees; a member of the Virginia State Claims Association and currently first vice president and program chairman of The Hampton Roads Claims Association. He is married and his wife, Nancy is a teacher in the Virginia Beach Public School System.

Anderson says that the current Council is destroying the Public's confidence in city government. He feels that the City should be run like a large business and that we should not expect anything short of a smooth running, efficient city government.

"There is too much fat in the city government, and I will do all I can to hold the line on spending and hiring," he said.

He is also in favor of two day a week trash pickup. He says a savings of approximately $.50 cents a week per family doesn't justify a 50% reduction in services. He wants to better educate our senior citizens to the benefits they are now entitled to, and to attempt to improve

See ANDERSON, Page 11

BRUCE SAYS: TAKE ADVANTAGE OF THIS SPECIAL SALE! THE BUY OF THE YEAR!

Bruce Brown

Revelle Agri-Products

What about erection and concrete? We can do it, you can do it, or we can do it together.

Ask about our self-erection package.

Call Collect

Office
919-398-3116

Home
919-398-5342

SLOPE WALL

1-40x75x14 in color
1-20'x13' door
6-Lite panls
F.O.B. plant

List Price $12,646 — Special Price **$8990** Plus Tax

STRAIGHT WALL

1-36x50x14 in color
1-18'x13' door
4-Lite panls
F.O.B. plant

List Price $9,934 — Special Price **$6994** Plus Tax

1-48x50x14 Galvanized
1-24'x13' door
4-Lite panls
F.O.B. plant

List Price $10,329 — Special Price **$7358** Plus Tax

Freight erection and concrete must be added to these prices.

1-24x25x10 Galvanized
1-12'x9' door
2-Lite panls
F.O.B. plant

List Price $3,552 — Special Price **$2590** Plus Tax

Other sizes available.

Bins
Buildings
Irrigation

REVELLE
AGRI-PRODUCTS
TELEPHONE 919-398-3116
MURFREESBORO, NORTH CAROLINA 27855

BUTLER

Our buildings include lite panls (many others do not)

Our buildings include big double slide doors (many others do not)

Anderson

Continued from Page 10

on those benefits.

He is in favor of maintaining quality education here in the City. He feels that teachers salarys are too low and hopes that the legislature will assist in correcting this problem. He wants to see the City expand its tax base and encourage growth in an orderly fashion so city services can keep up with the growth.

He says that a desalting plant will not produce the quantity of water the City will need in the future and it will be too costly. He favors joining the Appomatox River Authority and having our own water source as soon as possible. He favors a rollback of the current meal tax to eight per cent.

His education background includes: Princess Anne High School, Virginia Beach, Virginia, 1957-1961; Bluefield Junior College, 1961-1962; Old Dominion University, 1962-1964; and American Educational Institute, property claims Law Associate 1981.

Work experience: Harleysville Mutual Insurance Company Claims Representative, 1978-present; Government Employees Insurance Company Senior Claims Supervisor, 1967-1978; Virginia Beach Police Department, Police Officer, 1965-1967; and United States Coast Guard Reserve, Honorable Discharge, 1965-1973.

Awards, memberships, and activities: Lynnhaven Masonic Lodge, #22, current member; Khedive Temple, A.A.O.N.M.S., Norfolk, Virginia, current member; Virginia Beach Shrine Club, current member; Grice Commandry, # 16, current member; Nationwide Inter-Company Arbitration Committee panel member, special arbitration committee panel member; Hampton Roads Claims Association, current member, 1st vice president and program chairman; Virginia State Claims Association, current member; Virginia Beach Rescue Squad, member and officer 1969-1975; and Navy League Award Recipient, United States Coast Guard Reservist of the Year Award 1970.

Anderson

Riddell

DR. ROBERT THOMAS
AND
DR. WILLIAM HOLCOMB
OPTOMETRISTS
Eye Examinations - Glasses
Contact Lenses
Summer Hours
Monday-Tuesday-Thursday-Friday 9 to 5
Great Bridge Shopping Center
Closed Wednesday 482-4022 Saturday 9 to 12:30

Riddell Enters Race

Arthur G. Riddell, Jr., has announced he will be a candidate for election to Virginia Beach City Council.

Riddell, who has supported various citizen causes before Virginia Beach City Council over the years, is seeking the Kempsville Borough seat presently occupied by Mayor Dr. J. Henry McCoy Jr. who announced his candidacy last month.

Riddell most recently was associated with his neighbors in Homestead and other area residents in efforts to halt the filling of a borrow pit which was known by residents as Lake Avalon. Council last week voted 6-4 to deny the fill permit to Lakeside Construction Company,

See RIDDELL, Page 14

COURTESY HARDWARE
SPRED® SATIN
Anniversary Celebration
★★★★★★★★★★★★★★
Glidden's FAMOUS Latex Wall Paint
$9.99 GALLON
Glidden spred satin LATEX WALL PAINT
★★ ★★★★★★
Glidden's BEST Latex Semi-Gloss
$12.99 GALLON
spred latex enamel
COURTESY HARDWARE
Pembroke Meadows Shopping Center
Phone 497-5500

SWIMMING POOL
Other pools from $1995 to $7995
BIG 31' x 16' outside Dimensions
INSTALLED
$975.00
ON LEVEL GROUND-PRICE VARIES WITH BUILDING CODES-BUILDING PERMIT OPTIONAL
SWIM AREA 24'x 15'x4'
OVAL POOL INCLUDES
•Filter & Pump •Set-In Vinyl Liner
•Vacuum Cleaner •Sun Deck
•Steel Bracing •Pool Ladder
•Safety Fence & Stairs
—FREE SHOP AT HOME SERVICE—
OPEN 24 HOURS 7 DAYS A WEEK...CALL NOW
CAVALIER Pools, Inc.
404 South Parliment Dr. Suite 204B Va. Beach
1-877-8502 CALL COLLECT 1-499-7093

Music Lovers Frenzied

Cupid Fires Flaming Musical Arrows

Sun Down

By LYNN SANDS

Last week was Valentine's week in the resort city, and hearts were frolicking everywhere.

Wednesday night my date and I went to **Michelle's** on South Lynnhaven Road. Those local rock and rollers, The Nerve, were treating the crowd to some of their great originals like "You Swept Me Off My Feet" and their new hits, "Everybody Wants To Know" and "I Don't Want To Hold Your Hand."

Saturday, Valentine's Eve, my date and I went to **Worrell Brothers** for dinner in the raw bar.

My date had a scrumptious fried shrimp dinner while I had a delicious Delmonico. Among the diners filling up the tables downstairs we spotted the Gordons and the Corens. The steamed vegetables and the seafood Norfolk were receiving raves, but the crabmeat still has enough shell to start a collection. Our waiter was superb.

After dinner we stopped by **Rogue's** where an unusually large Saturday night crowd was opening their hearts to house favorites, Pocket Edition. It was definitely a Valentine's date crowd. Ray and Julie were there for awhile to celebrate his birthday.

At the end of the evening we went to **Celebrations** on Laskin Road where the Nerve was playing Cupid by firing flaming musical arrows into the frenzied lovers of rock and roll. Bobby Walker's beautiful new guitar led the massacre. Larry and Carol were there, and Carl made a rare appearance from Norfolk. Coach Leo was leaping all over the place.

Saint Valentine's Day was delightful. Sunday afternoon my date and I took a cruise in the state park followed by a jaunt on the boardwalk. Men wearing their finest suits and women in flowing dresses were strolling all over the beach. Everybody was basking in the magic of this incredible February day.

My date and I went to hear the beach music Sunday night. The band at Rogue's was Northtower from Raleigh. They were mediocre, but it didn't matter because no one hears the band on Sunday night anyway. Everyone is too busy making merry. Matt and Stacy popped in from Norfolk. David and Robin made the scene after a raw bar dinner with Ricky and Susan. Rogue's has added a few new tables, plants, and lights which gives it a slightly different look for those who notice such things. There were plenty around to notice as the Valentine's Day patronage was enormous.

Down the street at the **Pacific Station** the music was provided by the Movies. They did a fine version of "You Really Got Me" by the Kinks. Their imitations of "Honky Tonk Woman" and "Satisfaction" were disheartening.

The warm Monday holiday sent day-offers swarming for the boardwalk. The headmistress of Friends School was seen cycling with her husband. Mr. Hecht was jogging his body into shape for the Shamrock Marathon in March. After a little jogging and cycling ourselves my date and I ran into the **Raven** for some ravenburger relief. They're about the best burgers at the beach. My date had those luscious, gigantic ravenfries. I had my burger with huge mushroom slices broiled on top. It was the middle of the afternoon and the weather was unbelievable, but the burgers and good food at the Raven were wooing many weary Valentines.

Oscar nominations were released last week. Best Actress nominees are Katherine Hepburn, Diane Keaton, Marsha Mason, Susan Sarandon, and Meryle Streep. Nominees for best actor are Henry Fonda, Warren Beatty, Burt Lancaster, Dudley Moore, and Paul Newman. Best Picture nominations went to "On Golden Pond," "Reds," "Atlantic City," "Chariots of Fire," and "Raiders of the Lost Ark." "Reds" tops the charts with twelve nominations. "On Golden Pond" had ten. See you after the Sun goes down.

Sgt. Danny Kappers' Beach Crime Corner will return next week

In Kempsville

Hansel And Gretel To Entertain Kids

"Hansel and Gretel" will be presented by the Parks and Recreation Puppet Company Saturday, Feb. 20 at 11 a.m. in the Theatre of the Virginia Beach Recreation Center/Kempsville.

This fairy tale of old, will also be performed at the Virginia Beach Recreation Center/Bow Creek at 2 p.m. on Saturday, Feb. 20, as well.

This production is a lively fun-filled version of the classic children's story featuring Hansel and Gretel, the Gingerbread Man and the Magic Forest. The performance is accompanied by music and dance.

The performances are free and open to the public. For more information please call Performing Arts at 495-1892.

Beachers At NLT

Two Virginia Beach residents are involved with Norfolk Little Theatre's production of "Bad Seed," running through March 13. The NLT is located at 801 Claremont Road, Norfolk.

Russell Stine is stage manager and plays the part of "The Messenger," Anne McCabe plays "Mrs. Daigle."

Call 627-8551 for more information.

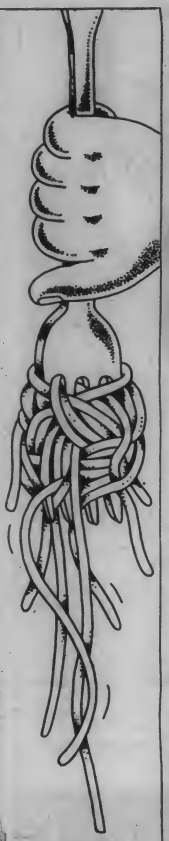

"Our 99¢ spaghetti dinner. If you're under 12, c'mon in and give it a whirl."

"Or, how about a burger and fries? Same price."

Either way, kids under 12 eat for under a buck. Offer ends March 2.

Valle's

The original American family restaurant. Est. 1911 in Portland, Maine

VIRGINIA BEACH: 4616 Virginia Beach Blvd. Jct. Independence Blvd., Route 58 near Pembroke Mall. 499-1296 Open every day from 11 a.m.

Reservations accepted.

THE CIRCLE

Seafood Restaurant

LIVE ENTERTAINMENT NIGHTLY WITH RAY BROWN ON THE PIANO

COCKTAILS Dinner Served 'til 2:00 a.m.

You're Going To Love Our 2" THICK NEW YORK SIRLOIN STEAK FOR ONLY $10.95

It's among the finest steaks served anywhere in Virginia. Try one & you'll agree!

LIVE MAINE LOBSTER

1½ lb. Lobster stuffed with our Jumbo Crab Meat FOR ONLY $13.95

You'll recommend it to your friends!

It's more than worth the 20 min. trip to Portsmouth!

3010 HIGH ST.-PORTSMOUTH

397-8196

Please call for directions.

Open 8 a.m.-2 a.m. (closed Mondays)

OPEN 24 HOURS!

- Bottomless Coffee Cup
- Homemade Soups
- Daily Lunch Specials
- Beer On & Off
- 25 Different Sandwiches
- Take Out

Breakfast Any Time

LINDA'S SANDWICH SHOPPE

6555 College Park Square

Call 424-2268 Virginia Beach, Va.

Closed Sun.

Milius

Miss Virginia-USA

Beacher To Compete

Mitzi Milius, Daughter of Mr. and Mrs. Gay E. Milius, 1416 Rutland Drive, has been selected as a finalist in the 1982 Miss Virginia-USA Pageant scheduled for March 11-13 at Kings Dominion. The pageant will be telecast statewide 8:30 to 10 p.m. on Saturday, March 13.

The winner will represent Virginia in the 31st annual Miss USA Beauty Pageant to be telecast nationally on CBS-TV in the Spring.

Milius will compete with approximately 80 other young women from all over Virginia for prizes and awars valued in excess of $7,000.

She is a graduate of First Colonial High School and now is a senior at the University of Virginia, Charlottesville.

Her activities include photography, drama and modeling.

Mitzi stands 5'4" tall, weights 105 and has blond hair and brown eyes. She is 20 years old. She has two brothers and two sisters.

Diana Pierce

Virginia Beach Resident Named Heart Chairwoman

Virginia Beach resident **Diana Pierce**, well known as producer and hostess of WTKR TV's "Morning Connection" has been named chairwoman of the Tidewater chapter of the American Heart Associations' 1982 campaign.

Pierce has long been active in health and medical issues. Working closely with area hospitals she has brought to public awareness new concepts in medical procedures and technology.

She has also used her expertise to deal with emotion-filled medical issues in a sensitive manner. In 1980 she developed and produced an hour long public affairs show on cancer which won an award for best locally produced informational show.

Pierce notes that cardiovascular disease is the cause of 52% of all deaths in the Tidewater area and welcomes the opportunity to help the Heart Association in the fight against our number one killer.

As chairwoman of the American Heart Association campaign Pierce will be responsible for overseeing the coordination of campaign fund raising and informational services in the Tidewater area. She also promises to continue presenting relevent medical information through her work.

Lynnhaven Fish House Has New Manager

The Lynnhaven Fish House, on top of the Lynnhaven Fishing Pier on the Chesapeake Bay off Shore drive in Virginia Beach, announces the appointment of John R. Spencer as manager of the gourmet seafood restaurant.

John R. Spencer was born in Paris, France, and has been in the hospitality business many years and is a graduate of several hotel/motel/restaurant management courses.

Spencer now lives in Virginia Beach with his wife and children.

Comedy Casting Call

Virginia Beach performers are invited to audition for the Little Theatre of Norfolk production of the Jean Keer comedy "Finishing Touches" to be held on Monday, March 8 and Tuesday, March 9 at 8 p.m. at the Little Theatre at Claremont and Raleigh Aves.

The production dates are April 22, 23, 24, 25, 30, and May 1.

There are parts for three women and four men, ages 18-50, and one boy, age 11.

Anne Biggs will direct.

Anyone wishing to read for a part or to work backstage is invited to attend.

Godzilla Vs. The Thing

The Boys' Club of Virginia Beach, 4441 S. Blvd., is sponsoring a free family late night monster movies special.

Show time begins at 9:30 p.m. on Friday, Feb. 26.

All children must be accompanied by an adult.

Movie to be shown is "Godzilla vs. The Thing," and a special added attraction will be a grave dig for prizes. For more information call 499-2311.

"THE MADHATTER"

(musical comedian and master of comedy) is now appearing Wednesdays through Saturdays at...

HARRY'S HERITAGE INN

18th & Pacific/Virginia Beach

428-8470

Reservations Suggested/Free Parking

1000.00 JACKPOT!

GUARANTEED

BINGO EVERY TUESDAY NIGHT

Bring This Ad For An "Extra" FREE Early Bird

100.00 GAMES!

Bonanza, Lucky-7 and "Quicky"

DOORS OPEN AT 5:30

GAMES START AT 7:30

KINGS PLAZA

Shopping Center

Corner of Military Hwy. & Indian River Road

420-4852

"At $8.95 we could go on and on about our delicious all-you-can-eat golden fried shrimp special.

Unfortunately we don't have the room."

Come on in and enjoy an endless plate of our tasty batter-fried Gulf Shrimp, plus a crock of hot, baked French Onion Soup Gratinee, our terrific Tossed Salad, your choice of Potato, and all the fresh baked Rolls you can handle. All for $8.95. (Sorry, no doggie bags.) But hurry – offer ends March 2.

Valle's

The original Portuguese family restaurant Est. 1913 in Portland, Maine

VIRGINIA BEACH: 4616 Virginia Beach Blvd., Jct. Independence Blvd., Route 58 near Pembrooke Mall. 499-1296. Open every day from 11 a.m.

Reservations accepted.

Jaycees Looking For First Citizen

Jim Shapiro, Chairman of the 1982 First Citizen Committee for the Virginia Beach Jaycees, announced that the Jaycees are now accepting nominations for the 32nd Annual First Citizen of Virginia Award.

The First Citizen Award is perhaps the most coveted award given to a Virginia Beach citizen.

The award is given to the outstanding person who has been a model citizen by unselfishly dedicating their time time to the betterment of the community. The recipient of the Award last year was Mr. Walter Noona, who was recognized for his stature in the field of music and for his contributions to the community through his musical teaching, compositions, conducting and performing.

Following the difficult task of selection, the Jaycees sponsor a banquet in the recipient's honor. The guest speaker at this year's banquet will be the Honorable G. William Whitehurst, 2nd District Congressman from Virginia Beach.

The Jaycees are urging all individuals and organizations to submit nominations in writing, accompanied by supporting material to the selection committee. The deadline for nominations is March 26, 1982. All nominations should be sent to Jim Shapiro, Chairman; First Citizen Committee; Willis Wayside; P. O. Box 2125 Virginia Beach, Va. 23452.

Riddell

Continued from Page 11

owner of the borrow pit. The vote had been tied 5-5 previously. Lakeside had been filling the pit under a permit granted by the city administration last January. Residents claimed that illegal fill was going into the pit.

Riddell, 53, is director of program development for Computer Dynamics Inc. He lives at 928 East Goodview Drive in Homestead and he and his wife Margaret have three daughters, Barbara, Robin and Stephanie, a student at Kempsville Junior High School. Mrs. Riddell is employed by Mid-Adantic Power Services.

He attended the University of Richmond and the College of William and Mary where he received a B.S. in business.

Born and reared in Richmond, Riddell lived in the Northeast, the Southeast and the Northwest before moving back to Virginia Beach 15 years ago.

He said that the current city operating budget has a relative "deficit" twice the size of the proposed Federal 1982 budget. The $65 million in bond indebtedness incurred by the city this year represent 27 percent of the $238 million budget, he said, while the Federal indebtedness to be incurred this year of $91.5 billion represents a .12 percent deficit against the $758 billion budget.

He said that the city will have to pay $4.3 million a year over the next 15 years to pay for the debt.

Riddell was president of the Council of Civic Organizations in 1971 and president of the Homestead Civil League three times.

Virginia Beach YMCA Beginning Family Programs

The Virginia Beach Family Y.M.C.A. will begin a new session of classes and family programs, starting March 1. Registration begins Feb. 22.

Classes in aquatics, including waterbabies, gymnastics, fitness, dance, and karate will be offered. Classes are open to youth and adults.

Babysitting service is available. The Virginia Beach Family Y.M.C.A. is located in the United Way Family Center, next to Mount Trashmore.

For registration and additional information, contact the Y.M.C.A. at 499-2311.

More News, Page 23

Big insurance for little companies

Find out about Nationwide's Employee Family Plan® for businesses with between 3 and 9 employees. It provides high maximum benefits for both life and health coverage. Including weekly income, major medical and hospital coverages.

See a Nationwide agent soon.

DONALD N. BRAUN
6055 Providence Road
Virginia Beach, VA., 23464

Phone (804) 420-0696

NATIONWIDE INSURANCE
Nationwide is on your side

Nationwide Mutual Insurance Co.
Home Office: Columbus, Ohio

Raymond Iglecia M.D.

takes pleasure in announcing
the relocation of his office to
4696 Honeygrove Ave.
Suite 103
Virginia Beach, Va. 23455
Telephone (804) 460-3326
for the practice of
Psychiatry and Neurology

BASIC CHILD CENTER
(Near Chimney Hill)
Structured Learning & Play
FULL DAY—HALF DAY
And DROP-IN
CALL NOW FOR OUR FEBRUARY SPECIAL
OPEN EVENINGS & SATURDAYS!
Call 463-5545 or 340-8746

CAR OWNERS....
You Can Expect These Benefits From "T-M-T":
- Better gas mileage
- Protection against premature engine failures and costly repairs
- Easier cold-weather starts in below-freezing temperatures

CALL 428-0597 for more information

Attend The Church Of Your Choice This Week

ROSEWOOD MEMORIAL PARK
631 WITCHDUCK RD. 497-8925
C.C.KIRKPATRICK

ENGINEERING MEDIA INC.
606 E. LIBERTY STREET
CHARLES HACKWORTH AND STAFF

J. D. MILES & SONS, INC.

OVERTON'S MARKET
1419 POINDEXTER ST. 545-9496
THE OVERTONS AND EMPLOYEES

MILL-END CARPET SHOP
4740 VA. BEACH BLVD.
497-4854 TAYLOR B. CARR AND EMPLOYEES

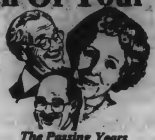

The Passing Years

Life passes by so fast, Lord,
I know I'm sure to miss
A vital part unless you keep
Reminding me of this.
There's so much that I want to do,
A lot I've left undone,
So many plans discarded,
And a few I've not begun.

Life passes by so fast, Lord,
How often I've been told,
It always does around the time
That we are growing old.
"For everything a season"
is wise as well as just,
But I had rather wear me out,
Than fall apart with rust.

Life passes by so fast, Lord,
the days, the months, the years,
Lord, keep a smile upon my lips,
And blot away the tears.
Teach me to lean upon Your arm,
When pain and sickness strike,
To tell the facts from fancies,
that sometimes look alike.

Life passes by so fast, Lord,
And yet how kind You are,
In granting me the precious years,
that I have had so far.
So let the days grow shorter,
the darkest shadows part,
But put the wrinkles on my face,
...And never on my heart!

Grace E. Easley

WILLIS FURNITURE AT HILLTOP
1712 LASKIN RD. 428-5951
L. H. BURNS & STAFF

CHESAPEAKE SAVINGS & LOAN

TODD ELECTRIC CO.
MOSES TODD AND STAFF

PRICE'S, INC.
4500 PEMBROKE MALL
497-4821
BRAND NAME APPLIANCES
TV—STEREO

CHARLIE'S SEAFOOD RESTAURANT
3139 SHORE DR. 491-9063
MARY E. REHPELZ AND EMPLOYEES

Virginia Beach Classified Ads

Announcements

WILL CARE FOR THE ELDERLY in home on permanent basis. Complete nursing care by trained nurses aide. Lots of tender loving care, plenty of hot nourishing food. Personal care and recreational therapy. Call 495-0565 or 487-1263 anytime.

1 4T 3-10

HELP FOR THE ELDERLY. If you are in need of help getting to the market, Dr.'s office, bank, or to pick up prescriptions, any other type of help you would need. Call Brauch at 483-3440 anytime.

1 TFN

$1000.00 reward for information leading to the arrest and conviction of theft of Copper wiring and equipment stolen from Chesapeake Marine Service. Call 547-4541.

1 4T 2-3

Autos

DATSUN - 1976, 710, station wagon. Air conditioned, auto. Runs good. $2250. 583-9451 before 3:00 p.m. and 583-3341 after 3:00 p.m.

4 4T 2-17

BUICK - 1981 Electra. AM-FM stereo cassette tape player. All power, 15,000 miles. Body in very good shape. $1500 and assume balance or $11,000. Call 393-4616 anytime.

4 2T 2-24

CADILLAC - 1975 Sedan DeVille. Cream color exterior with beige interior. Good mileage, all power equipment. Excellent condition. $2,200. Call 480-1310 after 3 p.m. and all day weekends.

4 1T 2-17

BMW - 1972 Bavaria. 6 cylinder, auto., power steering, and power brakes. Very good condition, $3,200. Call 488-3693.

4 1T 2-17

BRADLEY - 1978 - GT 11, 3/4 completed. All hardware for completion included. $3,000. Call 497-7780 after 1 p.m.

4 1T 2-17

CITATION - 1980. 4 door hatchback, auto., air, power steering and brakes, AM radio with FM convertor. Good gas mileage 30-32 mpg., excellent condition inside and out. $5,500. Call 421-3827.

4 4T 3-3

1978 CADILLAC - Auto., air, power seats, windows, steering and brakes. AM-FM 8-track stereo, blue with blue velour seats. Good condition. $5,900. Call 485-5950 or 488-5117.

4 4T 3-3

FIAT 1976 - Model 131. Air, auto., AM-FM stereo, new tires, hardtop, One owner. Tan body in good condition. Clean inside and out. $2,500. Call 853-8743.

4 4T 3-3

CHEVROLET - 1973. Small car, good condition. New sticker, new tires, new battery. $650. Call 583-9521.

4 1T 2-20

1976 HORNET Station wagon. 4 door, 6 cylinder, 45,000 miles, air, auto., AM-FM stereo, power steering. Sell for $1,995 or trade for van. 499-4487.

4 4T 3-3

V.W. BODY - 1971. Very good condition. Make offer. 482-4071.

4 1T 2-17

V.W. DASHER - 1974. Light blue. Sunroof. 4 speed. AM-FM stereo, 4 door, 27 mpg. city. New tires, runs great. Asking $1,800. Call 422-5047.

4 2T 2-24

FIAT - 1974, 128. 4 speed, AM radio, reclining bucket seats, rear window defroster, new tires, low miles. Excellent condition. $1,300. Call 489-7421.

4 4T 2-17

MERCEDES - 1977, 230, air, auto. Excellent condition. One owner. 76,000 miles. $12,600. Call 340-8822 days, 481-7325 nights and weekends.

4 4T 3-10

CADILLAC - 1968 convertible. Silver with black interior. Interior like new, good mechanical condition. About 65,000 original miles. Good tires. Garage kept. $10,000. Call 397-1666 anytime.

4 4T 3-10

VOLVO - 1973, P1800 Sports wagon. Personal car. Immaculate condition. Must see to appreciate. $7,000 . Call 488-7023.

4 1T 2-17

MUSTANG - 1965 Superb condition inside and out. Mechanically excellent. Low mileage. 3 speed. 13" wire wheel covers. Must see to appreciatte. $4,000. Call 488-7023.

4 1T 2-17

1980 CHEVETTE - 4 speed, 2 door hatchback, 17,000 miles, green with tan interior, one owner. Super condition. Must sell, need larger car. $3,700. Call 484-3004 after 5:00 p.m.

4 4T 3-10

TOYOTA - 1977 Celica lift back. Interior and exterior in excellent condition. AM-FM tape player. 5 speed, air, rear window defogger, runs like a top. Excellent gas mileage. $3,995. Call 486-0525 or 490-1070.

4 4T 3-10

CHEVETTE - 1981 Metallic Maroon. 4 door, hatchback. Deluxe interior, 4 speed. Low mileage, garage kept. $4,700. Call 499-2602 anytime.

4 1T 2-17

CAMARO - 1979, Z-28, Auto., air, AM-FM 8-track stereo, power steering and brakes, metallic brown with creamy beige interior. Sacrifice for $5,000, or will trade for 1976 for 1977 Camaro. Call 627-9132 anytime.

4 4T 2-24

CAMERO - 1973 LT. Runs good. Mechanically sound. Many new parts, full factory instrumentation. Tilt wheel, power steering and power brakes. Air, auto., $1,100. Call 486-1569 anytime.

4 4T 3-10

DATSUN - 1981, 210 SL. 5-speed, air, sun-roof, AM-FM cassette stereo, rear wiper. Blue with blue interior. 3,800 miles, only 5 months old, still under warranty. $1,200 and assume balance. Will negotiate. Call 497-2628.

4 4T 2-24

1977 TOYOTA CELICA GT- 4 cylinder, 5-speed, 35 mpg, regular gas, AM-FM 8-track stereo rear window defogger, radials, 47,000 miles, new inspection. Excellent throughout. Must see. Asking $3,750. Call 497-3788 or leave message.

4 4T 2-24

HONDA - 1981 Civic - 4 door, 5 speed, air, Pioneer AM-FM cassette stereo, luggage rack, burglar alarm, 6,100 miles. 35 mpg city, 43 mpg highway, Brown with brown celour interior. $7,995. Call 423-5552 after 2:00 p.m.

4 4T 2-17

1981 MERCEDES - 300D. 4,100 miles. Sun roof. Perfect condition. Call days 627-0634 11 to 6, Monday thru Friday, 1-247-6348.

4 4T 3-3

Trucks

JEEP - 1978 - CJ5 Renegade. 6 cylinders, 3 speed headers, dual exhaust, 4 barrel carborator. Ported and polished heads. 55,000 miles, C.B. radio. 11 x 15 tires mounted on wagon wheels. 4" lift kit. $4,300. Call 480-3945 anytime.

5 1T 2-17

GMC - 1973. White with blue and red trim. Astro 95 350 Cummings engine just rebuilt in frame. Transmission 9-513 rebuilt 3 months ago, tag axle. Good condition. Call 488-8023. $10,000.

5 4T 3-3

C-10 FLEETWOOD LONGBED - Chev. Pick-up truck. Auto-power-air-8 track stereo- AM-FM radio. Needs minor body repairs - no tailgate - engine just worked on. Very good running condition. $4,200.00 or best offer. 467-9158 days.

TFN

GMC - 1977 Crew Cab. 454 engine, auto., AM radio, cruise control, gray and maroon. Excellent condition. $3,200. 424-9197 after 3:00 p.m. and weekends.

5 4T 2-24

Vans

1977 DODGE VAN - Customized for handicapped, fully equipped with hydraulic lift and hand controls, auto., air, power steering and brakes, AM-FM 8-track stereo with 4 speakers. Runs great. Good condition. $4,500 negotiable. 426-2880 before 5:00 p.m.

6 2T 2-17

Motorcycles

KAWASKI 1975. 900 cc., with 100 kit. Has rear disc brake, 26 mm carburetor. LTD seat. Needs paint job. Kerker header, street legal. Ready to go. Motor has approximately 800 miles. $1250 or best offer. Serious inquiries only. Call 485-3733 anytime.

7 4T 3-3

HONDA - 1978 GL 1000. Excellent condition. Full dress Shriners parade dress. Must see. Call 481-7237.

7 4T 3-10

HONDA, 1979 GL-1000 GOLD WING - Black with gold trim, Windjamer with AM-FM Stereo, cassette tape player. Complete Tour Pack. Cruise control. 11,000 miles. Garage kept. Excellent condition. $4,500. Call 547-8413 after 5 p.m.

SUZUKI - 1980 TS100 Street and Trail bike. Runs great. Lots of fun. Excellent condition. Garage kept. $600. Call 486-3430 between 8:30 and 5:00.

7 TFN

Campers

WINNEBAGO - 1977 - 20'. Fully self-contained. Low mileage. roof air. Auxiliary generator, immaculate. 360 cubic inch engine, heavy duty trailer hitch. C.B hook-up, AM/FM stereo. $14,000. Call 426-2183.

9 4T 3-10

Help Wanted

NEWSPAPER COMPOSITION Full time and part time positions open for responsible person living in Great Bridge area. Copy setting, advertising layout. Experience not necessary but MUST be a good typist. Write, giving phone number and past experience to: Chesapeake Post, P. O. Box 1327, Chesapeake, Va., 23320.

TFN

EARN $20,000 PLUS - first year; Route Sales Expereince helpful, but not necessary. Full co. benefits including Retirement Plan, Hospitalization insurance and Profit Sharing. Apply in person, Great Bridge, 120 C. Tilden Ave., Chesapeake. 8 am. Monday - Sat.

10 4T 3-3

$30.00 PER HUNDRED PAID for processing mail from home. Experience unnecessary. Information, send self-addressed stamped envelope. TYLER, Box 707, Livilgston, N.J., 07039.

10 TFN

MANAGEMENT TRAINEE - If you want a career instead of just a job. If you would like to be in business for yourself with no investment, call Frank Barrows at 547-2177.

10 4T 3-10

AVON REPRESENTATIVES - Needed in Virginia Beach area. We train. Lots of fun. Territorys available now. Don't miss this opportunity. Call 467-5571.

10 TFN

SALES - Have a Princess House party and receive free merchandise or be a Princess House demonstrator and earn cash. Call Andrea, 399-8098.

10 TFN

ATTENTION LADIES - Want full time pay for part time work? Earn $75. to $175. in 12 flexable hours. For information, call 499-6734 or 486-2526.

10 TFN

SHOE REPAIRMAN NEEDED - Permanent, full time position. Salary open. 6 day work week. The Shoe Tree. Call 428-9813 or 422-9840.

10 4T 2-17

SALES-CAREER POSITION for success oriented individual. Excellent training program. Salary plus commission plus bonus. Possible $25,000 first year. Must have neat appearance. Retired military OK. Call 490-1947, Mr. David Goodwin.

10 4T 2-17

VIRGINIA BEACH SUN CLASSIFIEDS AT A GLANCE

UNDER $100

DOBERMAN PUPS
FISH, BIRDS & REPTILES
VACUUM CLEANERS
GOATS
GAME CARTRIDGES
FIREWOOD
WOOD STOVE
RAM
FERRETT
FIREPLACE
KITCHEN TABLE
MAGNAVOX STEREO
ANTIQUE SEWING MACHINE

$101 - $300

10" RADIAL ARM SAW
SHELTIE
VIDEO GAME
AMERICAN ESKIMO SPITZ
VACUUM CLEANERS
CAMERA
CALRINET
OFFICE SPACE
SOFA,CHAIR & TABLES
APARTMENTS
9 CU. FT. FREEZER
OAK DESK
PANASONIC STEREO
QUEEN ANNE COFFEE TABLE
REFRIGERATOR-FREEZER
SHIH-TZU PUPPIES

$301 - $500

ALVEREZ GUITAR
25" COLOR TV
CAMPER REFRIGERATOR

$501 - $1,000

1980 SUZUKI TS100
TEAKWOOD STERKO CABINET
1973 CHEVROLET
ROTTWEILER PUPPY

$1,001 - $2,000

1976 HORNET
1981 DATSUN 210SL
1977 DATSUN B210
DINING ROOM SET
1974 FIAT, 128
DIAMOND WEDDING RING
1975 DATSUN B210
1973 CAMERO
1974 VW DASHER
1981 BUICK ELECTRA
1975 KAWASKI

$2,001 - $3,000

1976 DATSUN
1976 FIAT
CADILLAC 1975

$3,000 - $4,000

10 x 55 MOBILE HOME
1977 TOYOTA
1977 TOYOTA CELICA GT
1977 GMC TRUCK
1965 MUSTANG
1980 CHEVETTE
BMW 1972
BRADLEY 1978

$4,001 - $5,000

1979DATSUN 310
1980 BUICK SKYLARK
1981 CHEVETTE
C-10 FLEETWOOD
1977 DODGE VAN
1979 HONDA GL1000
1977 CAMARO Z-28
1978 JEEP CJ 5

$5,000 - $10,000

1978 CADILLAC
1973 VOLVO
1981 HONDA CIVIC

$10,000 & UP

JEANS & SPORT SHOP
VIDEO MOVIE STORE
1977 MERCEDES
CHESAPEAKE BEACH-HOUSE
1973 GMC TRUCK
1977 WINNEBAGO

PLUS MUCH MORE

CARPENTRY
ANNOUNCEMENTS
HELP WANTED
PETS
ANTIQUES
IVORY
COINS
STAMPS
SEAFOOD
CHILD CARE
LANDSCAPING
LOT CLEARING
ROOFING
MULCH & BARK
CATALOGS
HOUSE CLEANING
INTERIOR PAINTING
PAPER HANGING
HOME REPAIRS
REFRIGERATION
TAX PREPARATION
SEAMSTRESS
HOME DESIGNING
HOME SITES
LEGAL SERVICE
WASHING MACHINES IN STALLED
SEWING LESSONS
HANDYMAN
ENERGY CONSERVATION
ROSENTHAL CHINA
CARE FOR THE ELDERLY
CONCRETE DRIVEWAYS
ROOM FOR RENT
BATHROOM REMODELING
CUSTOM COUNTER TOPS
ADDITIONS AND IM—PROVEMENTS
AUTO PARTS
GARDEN TILLING
VACATION
PAINTING & PLASTERING
T.V. SERVICE
ELECTRICAL SERVICE
ALUMINIM GUTTERS
BUSINESS SPACE

Virginia Beach Classified Ads

Business Opportunity

EASY HOME INCOME - Sell books by mail. Rust stamped self-addressed envelope for free details to: Peggy Thompson, 3020 Vimy Ridge Avenue, Norfolk, Virginia, 23509.
12 4T 3-3

VIDEO MOVIE STORE - Turnkey operation, active club membership, newest and best home entertainment. $15,000 plus inventory. Write to Suite 131, P. O. Box 2400, Va. Beach, Va., 23452.
12 4T 2-17

Pets

DOBERMAN PUPPIES -AKC Registered, show potential, tails docked, dew claws removed, wormed. (804) 421-7350.
13 4T 2-17

ROTTWEILER PUPPY - Large 8 month old male, housebroken. Serious inquiries only, $700. 855-3631.
13 4T 2-27

GOATS - $35 and up. All colors and all sizes. Call 421-9022.
13 4T 2-17

RAM - One year old. Proven father, has 12 beautiful lambs now. $75.00. Call 426-2315.
13 4T 2-24

AMERICAN ESKIMO SPITZ-UKC registered. Solid white. 4 months old. 2 loving females. At full growth, will be 16" tall. Reasonable at $150. Call 483-1984 after 4:00 p.m. or weekends.
13 4T 3-3

SIBERIAN HUSKIES - AKC registered. Male is black with blue eyes, female is black and white with blue eyes. Proven breeders. Must sell. 461-0809.
13 4T 3-3

TROPICAL FISH - Marine tropicals, birds, small animals and reptiles. Prices and quality combined to make the best values. Seashore Tropical Fish & Birds. 4801 "B" Shore Dr., Bayside Shopping Center. Shore Dr. and Pleasure House Road. Mond. - Sat. 10-9 sun. 12-5. 460-5220.
13 TFN

OPEN YOUR OWN RETAIL APPAREL SHOP. Offer the latest in jeans, denims and sportswear. $11,950.00 includes inventory, fixtures, etc. Complete Store! Open in as little as 2 weeks anywhere in U.S.A. (Also infants and children's shop). Call MR. LEE 1-800-874-4780.
1T 2-10

Dancy Painting & Repair Service

Family Business For Over 50 Years. Serving Virginia Beach For Over 30 Years. Commercial and Residential Services.

SPECIALIZING IN
- Professional Painting Services
- Additions & Porches
- Seamless Aluminum Gutters

FREE ESTIMATES
J.L. (Vern) DANCY
468-6228

Pets

SHIH-TZU - puppies. AKC registered. 8 weeks old. $225. Full grown, will run between 10 and 12 lbs. Very good with children, great for apartment dwellers. A rare pet. Call 487-6631.
13 4T 2-17

SHELTIE - AKC registered, male. House trained, 10 months old. Very lovable. Sable colored. $200. Call 482-2396 after 6:00 pm.
13 4T 2-24

FERRETT - Male, one year old. Hand trained, litter trained. Very affectionate. Large cage included. $50. Call 482-2396 after 6:00 pm.
13 4T 2-24

Appliances

REFRIGERATOR-FREEZER - Kelvinator, white. Only 5 years old, in very good condition. 16 cubic feet, frost free. Top freezer, separate doors. $150. Call 480-4504 anytime.
14 4T 3-10

ELECTROLUX VACUUM CLEANERS. Full warranty. Factory rebuilt by Tacony. $99.00 to $299.00. Great Bridge Sewing Center, 368-A S. Battlefield Blvd. 482-1161.
14 9T 2-24

KIRBY VACUUM CLEANERS - Completely reconditioned by Tacony. Full warranty. $249.00 to $299.00. Great Bridge Sewing Center. 368-A S. Battlefield Blvd. 482-1161.
14 9T 2-24

WASHING MACHINES - dryer, refrigerators, gas stoves. 6 months guaranteed. 488-9659. We will install.
14 TFN

★★★★
"PERSON-TO-PERSON"
That's Us! You and Your LOCAL Newspaper

ROOFING
All types
Shingles, Hot Repairs
FREE ESTIMATES
583-1033
4T 3-3

GEORGETOWN POINT

Home sites for sale for People Planning Homes & Custom Builders

SALES OFFICE
333 Providence Rd.

CALL 464-9317

Articles For Sale

SCANDIA WOOD STOVE - All stove pipe included. Free standing. Holds 24" logs. $75. Can be seen at Southern Branch Nursery - 344 N. Battlefield Blvd. Call 547-1880 or 422-6122.
15 4T 2-17

REFRIGERATOR-NORCOLD. Camper refrigerator, 3 cu. ft., AC-DC. Like new, only used for one week. Paid $550. new, sacrifice for $350. 487-2323.
15 4T 2-24

SEARS 10" Radial Arm Saw. One horsepower, adapts to 2 horsepower. Like new. Can be seen at 2711 Halsey Street in Chesapeake. Call 543-1593.
15 4T 3-3

Furniture/Household

KITCHEN TABLE - Apartment size. Seats 2, with captain chairs. Solid maple, with white formica top. Never used, asking $65. Call 488-1968.
16 1T 2-17

3 PIECE SOLID TEAKWOOD STEREO CABINET - 85" long, lots of storage space for tapes and records. Has Sony reel-to-reel tape deck & Sony receiver SR6050, 30 watts per channel. 2 Sansui speakers, SP2000. Space in cabinet for turntable. All for $800. Call 588-5811.
16 4T 2-17

PAINT & PLASTERING CONTRACTORS
Exterior & Interior
Free Estimates
422-9662
STATE & CITY LICENSE

HANDYMAN FOR HIRE
Have Tools Will Travel
All Types of Home Maintenance and Repairs
Including Painting and Installation of Doors and Dead Bolts.
NO JOB TOO SMALL
340-1409 4T 3-3

Articles For Sale

DINING ROOM SET - Pecan, Mediterrean. Oval table with leaf and table pad. 4 chairs have naugahyde seats. China cabinet with adjustable shelves, glass doors and storage area. $1,200. 420-4077.
16 4T 3-3

EARLY AMERICAN SOFA & CHAIR - Floral pattern. Maple coffee table and 2 end tables, matching set. All for $195. 397-5227.
16 4T 2-17

Antiques/Collectibles

CHINA Rosenthal. Pompador pattern with gold border. 72 pieces including serving pieces. 25 years old. Perfect condition. Call anytime, 497-5546.
17 4T 3-3

ANTIQUE SINGER sewing machine, $95., Queen Anne coffee table, $125. Magnavox stereo with mahogany cabinet, $95. Call 487-6290 after 3 p.m.
17 4T 3-3

IVORY COLLECTION - Statues, Netsuke, Oriental screens, silks. Cloisonne necklaces; Vases and Boxes. 1804 Granby St., 625-9119. Daily 10-5.
TFN

ENERGY EFFICIENT HOME DESIGNING
Additions, Greenhouses & All Types of Drafting. Reasonable & Affordable. Will also revise plans that you already have.
Mr. Hyman, 489-7421

Legal Services
BANKRUPTCY
Chapter 7, or Chapter 13 Payment Plan
622-9143
RICHARD S. HARMAN
Attorney At Law
201 Granby Mall (Suite 403)
Norfolk, VA., 23510

Musical Instruments

GUITAR-ALVEREZ - 6 string steel guitar, model 5032 with hard shell case. 8 months old. $310. Call 423-4818.
19 4T 2-24

Television/Stereo

ADMIRIAL 25" color console. Most beautiful and unusual cabinet. Beautiful wood work. Excellent condition. Only one year old. Paid $1,187, asking $450. Call 583-4350.
20 4T 2-24

MEN & WOMEN

Looking For 5 People Interested In Earning Part Time Income. Some Sales Or Management Background Desirable. Inquires Accepted On Saturday, February 13 and 20, Between 12 and 4 p.m. Only At

468-5921
1T 2-10

Television/Stereo

ATARI - New cartridges from $12.95 to $33.00. Also can special order Mattel Intellivision video games for $233.00. New cartridges for $26.00, tax not included. Call 543-5448 for details.
20 4T 3-10

PUNGO ELECTRIC SERVICE
Residential Wiring
Electric Heat & Timers
T.V. ANTENNA SYSTEMS
Service Change, Etc.
426-6839

INTERIOR DESIGN

firm has 1,300 feet of space for rent. Very reasonable. For custom drapery or upholstery business. For information, call

340-8055

in Chimney Hill Area
2T 2-24

EARN $365.00 PER WEEK, PART TIME

We are a National Company specializing in Hot Food Vending equipment featuring National brand name foods such as HORMEL, Campbells and the like. Your machines will be located by professional locators in factories, schools, hospitals, industrial complexes and similar high traffic locations. Your machines have a one year factory warranty plus a location guarantee and company expansion program.
With a three (3) machine minimum purchase for only $3,585.00 with just 16.5 sales per day, your route will earn $6,419.52 gross per year, part time. If you have $3,585.00 CASH Available NOW and can start immediately, have a serviceable auto and can operate from your home, CALL NOW TOLL FREE — This offer expires February 28, 1982.

1-800-535-2115

Selling, renting or hiring? Virginia Beach Sun Classified ads are the answer.

Place your low cost, quick acting classified ad today. Call 486-3430 or mail the handy coupon. We're here to help you with your ad.

20 words or less, 1 week, $4.00 - 20 words or less to run 4 weeks, only $12.00 (The fourth week is free). Your ad will run in each issue of The Chesapeake Post and Virginia Beach Sun.

My Classified ad_____

Please run ad for ( ) or ( ) til stopped. Cost is $12.00 for 4 weeks for first 20 words, 20¢ for each additional word.

☐ Please Bill Me ☐ Payment Enclosed

Name_____

Address_____

City_____ State_____ Zip_____

Mail to SUN/POST Classifieds
138 Rosemont Road
Virginia Beach, Virginia, 23452

Virginia Beach Classified Ads

Television/Stereo

STEREO - Panasonic. Good condition. AM-FM receiver with 8 track. Has separate turntable, plus two speakers. $150. Call 480-1054 anytime.

20 4T 3-10

Jewelry

WEDDING RING - Diamond ½ karat pear shaped, white gold. Appraised at $2,465, will sell for $1,200. Call 424-15426 before 7:00 pm.

21 4T 2-24

Wanted to Buy

CASH PAID - Va. Beach Antique Co. pays cash for antiques and old furniture, clocks, glassware, lmaps, china, oil paintings, oriental rugs, old iron & tin toys. We buy one piece or entire housefulls. Also, good used furniture. Call 422-4477 between 8-6 p.m.

TFN

NORVIEW - RARE COINS. Norfolk's most complete. Buy, sell, trade. Buying silver coins. 42 Southern Shopping Center, Norfolk. 853-8118.

CBDTF

Good Things to Eat

VA. BEACH SEAFOOD CO. - 1706 Mediterranean Ave. 4 blocks from the ocean. Fresh seafood daily, trout, spot, flounder, white perch, oysters, shrimps, scallops, crab meat. 428-4844.

24-TFN

Firewood

WINTER'S HERE! Is your wood? If not, don't freeze, call us at 583-2647 for rapid delivery. Ash or oak, $100 cord, delivered. ½ cord, $60. ¼ cord, $35. RAPID DELIVERY.

27 2-24

FIREWOOD - Oak, maple, split and delivered. $85. cord. Heavy duty log splitter for sale. 428-4001.

27 TFN

Lawn and Garden

PROFESSIONAL LANDSCAPING & LAWN SERVICE - Free estimates. 543-4949.

28 TFN

PLAN NOW - Get on my schedule for garden tilling. Reasonable rates. Satisfaction guaranteed. No job too small. 482-4071.

28 1T 2-17

LOT CLEARING AND LANDSCAPING - Black loamy top soil, fill dirt and sand. 421-7373.

28 1BT 5-26-82

MULCH-BUTLER AND SON. Shredded wood and bark hardwood, truckload, any size. Protect your shrubs. Get now while on sale. We deliver in one day. 853-0250 or 855-7467.

TFN

Lawn and Garden

FRUIT TREES - Nut trees, berry plants, grape vines, landscaping plant material - offered by one of Virginia's largest growers. FREE COPY. 48 pg. Planting Guide - Catalog in color on request. WAYNESBORO NURSERIES - Waynesboro, Va. 22980.

28 4T 2-24

Apartments for Rent

BEDROOM & BATH to working woman in nice home next to Great Bridge High School on Stadium Drive. References required. Call 482-1016.

31 1T 2-17

APARTMENT - Headquarters. Great Bridge. 4 locations, one 2 bedroom apartments. From $249. Rental office - 482-3373, evenings, 482-1492. 369 Johnstown Rod.

TFN 8-27

BEDROOM & BATH to working woman in nice home next to Great Bridge High School on Stadium Drive. Refrences required. Call 482-1016.

31 1T 2-17

GREEN RUN - ADULT LIVING near Oceana & Dam Neck. 1,2 & 3 bedroom apts., also townhouses with private patios, swimming pool & tennis courts. Short term lease available. Heat & hot water included. Rents start at $320. The Pines, 468-2000.

31 TFN

Real Estate

LAS VEGAS, NEV. on the strip. One week interval ownership Condo. Deed with surviorship. Sell for $5,000. 482-4071.

33 1T 2-17

CHESAPEAKE BEACH - Custom, contemporary, wooded lot, walk to beach, 3 bedroom, 2 bath, fireplace, greenhouse, hot tub. $135,000. Call owner at 464-1230.

33 4T 2-24

Services

CONCRETE DRIVEWAYS - Patios, additions. 40 years experience. Reliable service at reasonable rates. Call Ray at 460-2317 after 4:00 p.m.

35 4T 3-10

CLEANING - Evenings and possible Saturday. Office, shop, etc. Excellent references, licensed. Reasonable rates, free estimates. Call Dennis and Pam at 424-9197.

35 4T 2-24

Child Care

CHILD CARE - My home, Lake Edwards area. Ages infant and up. Monday - Saturday. 499-1441.

37 4T 2-24

CHRISTIAN MOTHER will care for your children while you work. Full or part time. Pembroke area. Reasonable. Prefer days. Call 499-1977.

37 4T 2-17

Child Care

BABYSITTING- My home in Great Bridge area. Monday thru Friday. Flexable hours. Fenced in yard, references available. Call Carol at 547-1974.

37 4T 3-10

BABYSITTER - My home by the day, hour, or week. Day or night, weekends also. Fenced yeard, lots of TLC. Reasonable rates. Call 393-0655 anytime.

37 4T 2-17

BABYSITTER - Experienced mother will babysit your child. Reasonable rates. Essex Meadows area. Ages "brand new" to 5 years. By hour, day or week. Call Della at 547-1135.

37 4T 3-10

BABYSITTER - My home for working mothers. Carper Apts., Hot meals, pre-school ages. Week days only. Call 467-2720.

37 4T 3-10

BABYSITTER - My home, hour, day or week. London Bridge, Lynnhaven area. Preschool ages. References available. Hot meals and playground. Call Donna at 463-4947.

37 4T 3-10

Home Improvement

HOME REPAIRS - Additions, no middleman, licensed, lifetime resident of Virginia Beach, Calss A remodeling, carpentry, masonry, etc. Plans drawn. Quality workmanship at reasonable prices. Guaranteed. No job too small.
Call John Gaut, II, 464-4392, 463-2287 after 5.

Fireplaces

FIREPLACE - Imitation white stone fireplace with electric logs and heater. Very good condition. Asking $60. Call 488-1968 anytime.

39 1T 2-17

Photography

PHOTOGRAPHY - We specialize in photo coping. Portraits, family albums, weddings and group portraits. Photos for insurance records. Reasonable rates. All work guaranteed. Call 422-2751 or 468-0555 after 6 p.m.

44 TFN

THE LEIGH PHOTOGRAPHIC SERVICE - P. O. Box 15007, Chesapeake, Va., 23320. "The Wedding Photographers". For more information, please phone 482-1312.

TFN

Refrigeration

MARK LINN offers repair of refrigerators, freezers, air conditioners and heaters. Call 340-8460.

46 TFN

REFRIGERATORS, Freezers, Air Conditioning and Appliance Repair. - All makes, in home service. Call Domestic Refrigeration Service, 461-7510.

46 TFN

Remodeling/Decorating

ADDITIONS AND IMPROVEMENTS - Dens, garages, kitchens, bathrooms, etc. Quality work at reasonable rates. Free estimates and references furnished upon request. All work guaranteed by state licensed contractor. Call Bill Monette, 481-2201.

47 TFN

CUSTOM COUNTER TOPS - Specializing in formica table tops and counters. 23 years experience. Reasonable rates. Free estimates. All work guaranteed. Call 485-2850.

47 4T 3-10

BATHROOM REMODELING - Old and new. Specializing in ceramic tile walls and floor covering. Reasonable rates. Free estimates. 20 years experience in Tidewater area. Small and large jobs. Guarantee all work. Call 547-4774 anytime.

47 TFN

Remodeling/Decorating

COTTRILL'S PAINTING & PAPER HANGING - 583-6527.

47 TFN

Sewing/Alterations

SEAMSTRESS - Original designs, custom sewing and alterations. Casual, bridal and formal wear. 583-6219.

TFN

SEWING LESSONS - beginner and advanced taught by former Singer instructor. Days, Saturday and evening classes. Call 467-9448 or 467-5087.

48 4T 2-24

Tax Service

1981 FEDERAL & STATE RETURNS - short and long forms, 1982 tax planning, family budgets. 340-1140.

51 4/14

Tax Service

PROFESSIONAL TAX PREPARER - Serving singles, couples, families and self-employed. Daytime or evenings. Your home or mine. L. G. Hill, Call 482-4222.

51 4T 3-3

Energy Conservation

YOU ARE LOSING $$$ thru your windows - we can stop your great energy loss - Call us at 482-5464!

4T 3-3

ASTUTE BUYERS

The man or woman who reads their community newspaper from cover-to-cover each issue is not only a well-informed person on local events, but his or her knowledge through this reading habit makes them become the most astute buyers in this community.

How To Get EXTRA CASH

In A Hurry....

USE A FAST-ACTING, LOW COST VIRGINIA BEACH SUN CLASSIFIED AD

It's So Easy....

Advertise the things you no longer need. In practically no time at all, people will know what you have to sell. You're on the road to extra cash...Somebody will read your ad and buy, just as you read other's ads and find an article you want.

How do Va. Beach Sun classified ads work so effectively for people who use them? Well, every day, thousands of Va. Beach Sun readers check the classified page thoroughly, searching for things they want to buy. That's one reason why it's called the market place of the community.

RIGHT NOW PEOPLE ARE LOOKING FOR:

- Furniture
- Building Material
- Farm Machinery
- Phonographs
- Lumber
- Appliances
- Livestock
- Television
- Baby Things
- Animals, Pets
- Oil Heaters
- Used Cars
- Small Engines
- Household Items
- Real Estate

3

EASY WAYS TO ORDER YOUR VA. BEACH SUN CLASSIFIED AD:

PHONE - dial 486-3430

COME IN-Stop by The Va. Beach Sun office at 138 Rosemont Rd., Virginia Beach, Va.

MAIL-Clip the handy coupon on the Classified Page and send it ot: The Va. Beach Sun, 138 Rosemont Rd., Va. Beach, Va.

Virginia Beach Public Notices

PUBLIC HEARING

NOTICE OF PUBLIC HEARING

Virginia:

The regular meeting of the City Council of Virginia Beach will be heard in the Council Chambers of the City Hall Building, Municipal Center, Princess Anne Station, Virginia Beach, Virginia on Monday, March 8, 1982, at 2:00 p.m., at which time the following applications will be heard:

CHANGE OF ZONING DISTRICT CLASSIFICATION:

KEMPSVILLE BOROUGH:

1. An Ordinance upon Application of Jack I. and Lynn H. Cherin for a CHANGE OF ZONING DISTRICT CLASSIFICATION from R-5 Residential District to O-1 Office District on certain property located at the Southwest corner of Princess Anne Road and Forest

Street, running a distance of 114.74 feet along the South side of Princess Anne Road, running a distance of 20.51 feet in a Southerly direction, running a distance of 15.37 feet in an Easterly direction, running a distance of 75 feet along the West side of Forest Street, running a distance of 125 feet along the Southern property line and running a distance of 135.58 feet along the Western property line. Said parcel contains .313 acre. KEMPSVILLE BOROUGH.

2. An Ordinance upon Application of Virginia Beach Campgrounds, Inc., for a CHANGE OF ZONING DISTRICT CLASSIFICATION from R-8 Residential District to B-2 Community-Business District on certain property located on the South side of South Birdneck Road beginning at a point 90.43 feet East of General Booth Boulevard, running a distance of 50 feet along the South side of South Birdneck Road, running a distance of 185 feet along the Eastern property line, running a distance of 50 feet along the Southern property line and running a distance of 185 feet along the Western property line. Said parcel contains .212 acre.

PRINCESS ANNE BOROUGH.

CONDITIONAL USE PERMIT:

PRINCESS ANNE BOROUGH:

3. An Ordinance upon Application of Virginia Beach Campgrounds, Inc., for a CONDITIONAL USE PERMIT for a gasoline station and registration center on certain property located at the Southeast corner of General Booth Boulevard and South Birdneck Road, running a distance of 90.43 feet along the South side of South Birdneck Road, running a distance of 185 feet along the Eastern property line, running a distance of 219 feet along the Southern property line and running a distance of 224.41 feet along the East side of General Booth Boulevard. Said parcel contains .70 acre more or less. PRINCESS ANNE BOROUGH.

VIRGINIA BEACH BOROUGH:

4. An Ordinance upon Application of SOABBS Inc. for a CONDITIONAL USE PERMIT for multiple family dwellings in the C-1 Arts and Conference District on certain property located at the Southwest corner of 18th Street and Baltic Avenue, running a distance of 120 feet along the South side of 18th Street, running a distanced of 140 feet along the Western property line, running a distance of 120 feet along the Southern property line and running a distance of 140 feet along the West side of Baltic Avenue. Said parcel contains .385 acre.

VIRGINIA BEACH BOROUGH.

SUBDIVISION VARIANCE:

VIRGINIA BEACH BOROUGH:

5. Appeal from Decisions of Administrative Officers in regard to certain elements of the Subdivision Ordinance, Subdivision for Vaughan Mumford. Property located at the Northeast corner of 20th Street and Mediterranean Avenue. Plats with more detailed information are available in the Department of Planning.

VIRGINIA BEACH BOROUGH.

Plats with more detailed information are available in the Department of Planning.

All interested persons are invited to attend.

Ruth Hodges Smith
City Clerk
2t2/24 VB

PUBLIC HEARING

NOTICE OF PUBLIC HEARING

The Virginia Beach Board of Zoning Appeals will conduct a Public Hearing on Thursday, March 4, 1982, at 7:30 p.m., in the Council Chambers of the Administration Building, Municipal Center, Virginia Beach, Virginia. The following applications will appear on the agenda.

REGULAR AGENDA:

1. Herbert B. and Ruth J. Taylor request a variance of 5 feet to a 25 foot front yard setback instead of 30 feet as required (deck) on Lot 7, Section 4, Back Bay Meadows, 3325 S. Sandfiddler Road. Pungo Borough.
2. Thomas R. English requests a variance of 1.5 feet to a 13.5 foot side yard adjacent to a street (Baltic Avenue) and of 1.5 feet to an 8.5 foot side yard setback (east side) instead of 10 feet as required on Lots 37 and 39, Block 15, Shadowlawn, High Point Avenue and Baltic Avenue. Virginia Beach Borough.
3. Frederick E. and Sharon L. Small request a variance of 2 feet to an 8 foot side yard setback (south side) and of 5 feet to a 5 foot rear yard setback instead of 10 feet each as required on Lot 98, Section 7, Lakeville Estates, 608 Charlecot Drive. Kempsville Borough.
4. Mr. and Mrs. Jerry E. Valianos request a variance of 5 feet to a 5 foot rear yard setback (north property line) and of 8 feet to a 2 foot side yard setback instead of 10 feet each as required and to allow a 6 foot fence in a required setback from a street (Clymer Court) instead of a 4 foot fence as allowed (swimming pool) on Lot 9, Block B, Section 1, Haygood Point, 4728 Haygood Point Road. Bayside Borough.
5. Gilbert W. and Elizabeth L. Francis request a variance of 15.2 feet to a 14.8 foot front yard setback instead of 10 feet as required and of 6.6 feet to a 3.4 foot side yard setback (east side) instead of 10 feet as required (deck and second story addition) on Lot 27, Section A, Cavalier Shores, 44th Street. Virginia Beach Borough.
6. Robert E. and Charlotte L. Brooks request a variance of 4 feet to a 6 foot side yard setback (south side) and of 2 feet to an 8 foot rear yard setback instead of 10 feet each as required (swimming pool) on Lot 18, Block E, Section 1, Stratford Chase, 5165 Stratford Chase Drive. Kempsville Borough.
7. Atlantic Court Corporation requests a variance of 10 feet to a "0" setback from both 30th Street and Pacific Avenue instead of 10 feet each as required and to waive the required landscaping in the setbacks (commercial addition - storage and cooling tower) on Lots 6 through 10, Block 71, Virginia Beach Development Co., 30th Street and Atlantic Avenue. Virginia Beach Borough.
8. Spabbs, Inc. by Dewey C. Sturtridge, Jr. requests a varaince of 13,200 square feet of land area to 16,800 square feet of land area instead of 30,000 square feet as required and of 80 feet of street frontage to 120 feet of frontage instead of 200 feet of frontage as required for multiple family use on Lots 12, 13 and 14, Block A, Virginia Beach, Southeast Corner of 18th Street and Baltic Avenue. Virginia Beach Borough.
9. Nick Economos requests a variance to allow a free-standing sign to be 92 square feet per face instead of 75 square feet per face as allowed in a B-4 zoning district on Lots 7 and part of Lots 1, 8 and 9, Block D, Virginia Beach, 3rd Street and Atlantic Avenue. Virginia Beach Borough.
10. Dare W. Robinson, Jr. requests a variance of 7 feet to a 3 foot side (east side)? and rear yard setback instead of 10 feet each as required (accessory building) on Lot 52, Section 1, Homestead, 913 w. Goodview Drive. Kempsville Borough.
11. Gary B. Clarke requests a variance of 43.5 feet to a 17.5 foot front yard setback instead of 50 feet as required (residential addition) on Lot 3, Dam Neck Area, 1069 New Dam Neck Road. Princess Anne Borough.
12. Gene Wells requests a variance to allow 20 parking spaces to be 17 feet in length instead of 20 feet in length as required and to allow the aisle width to be 15.5 feet in width instead of 22 feet in width as required for 90 degree angle parking on part of Lot 2, Virginia Beach Development Co., 2411 Pacific Avenue. Virginia Beach Borough.
13. Windsor Holland Properties requests a variance to allow parking and a perimeter driveway in the required setback from an A-1 zoning district where prohibited and to waive the required screening and landscaping in this setback on Parcel A-6-55, Windsor Oaks West, Holland Road. Kempsville Borough.
14. Roger Newill requests a variance of 6.24 feet to a 13.76 foot front yard setback (Carolina Avenue) and of 15.17 feet to a 4.83 foot side yard adjacent to a street (Baltic Avenue) instead of 20 feet each as required and of 2.58 feet to a 2.42 foot side yard setback (west side) instead of 5 feet as required (residential addition) on Lots 34 and 36, Block 22, Shore Acres, 500 Carolina Avenue. Virginia Beach Borough.
15. Loretta M. Heard requests a variance of 5 feet to a 5 foot rear yard setback instead of 10 feet as required (swimming pool) on Lot 16, Section 10-C, Windsor Woods, 594 Van Buren Court. Lynnhaven Borough.
16. John W. Vakos and George W. Vakos request a variance to allow valet (stacked) parking where prohibited and to allow the parking spaces to be 8 feet in width instead of 9 feet in width as required and to allow parking in the required 10 foot setback from both Atlantic Avenue and 29th Street where prohibited and to waive the required landscaping in the setback (parking lot for motel) on Lots 1 and 2, Block 71, Virginia Beach Development Co., northwest corner of 29th Street and Atlantic Avenue. Virginia Beach Borough.

DEFERRED AGENDA:

1. R. M. Letchworth, Jr. requests a variance of 7 feet to 3 foot side yard setbacks (both east and west sides) instead of 10 feet each as required (decks) on Lots 5 through 11, block 31, Shadowlawn Heights, 401-433 Terrace Avenue. Virginia Beach Borough.
2. Norman W. Hortan by Owen Pickett, Attorney, requests a variance of 8 feet to a 22 foot front yard setback instead of 30 feet as required on Lot 16, Block 26, Croatan Beach, S. Atlantic Avenue. Lynnhaven Borough.

ALL APPLICANTS MUST APPEAR BEFORE THE BOARD.

W. L. Towers
Secretary
2t2/24 VB

LEGAL NOTICES

Virginia: In the Circuit Court of the City of Virginia Beach on the 11th day of February, 1982

In Re: Estate of Mervin Earl Hillard, Sr., Deceased

SHOW CAUSE ORDER

It appears that a report of the accounts of Frederick H. Creekmore, Executor of the estate of Mervin Earl Hillard, Sr., deceased, and of the debts and demands against his estate has been filed in the Clerk's Office and that six months have elapsed since the qualification. On motion of Frederick H. Creekmore, Executor,

It is ORDERED that the creditors of, and all others interested in, the estate show cause, if any they can, on the 8th day of March, 1982 before a Judge of the Circuit Court of the City of Virginia Beach against the payment and delivery of the specific bequests of the Estate of Mervin Earl Hillard, Sr., deceased to Darline D. Hillard, Mervin E. Hillard, Jr., Bret Hillard, Steven L. Nock, William K. Nock, Belinda Anne Nock and Mildred L. Powell.

It is further ORDERED that this Order be published once a week for two consecutive weeks in the Virginia Beach Sun, a newspaper published in the City of Virginia Beach, Va.

A Copy Teste:
J. Curtis Fruit, Clerk
By Jeanette S. Jones, D.C.
Frederick H. Creekmore
Executor
752 Cedar Road
Chesapeake, Va. 23320
2t2/24 VB

Virginia: In the Circuit Court of the City of Virginia Beach on the 8th day of February, 1982

City of Virginia Beach,
a Municipal Corporation,
Petitioner,
v.
Eula Goffigan, Widow
4772 Hook Lane
Virginia Beach, Va. 23455

James Edward Goffigan, Jr. and
Lillie Pearl Goffigan
husband and wife

LEGAL NOTICES

5457 Goodman Road
Virginia Beach, Va. 23462

Christopher Wane Goffigan
5457 Goodman Road
Virginia Beach, Va. 23462

Frank Vernon Goffigan and Edie Renee Goffigan
Husband and wife
4772 Hook Lane
Virginia Beach, Va. 23455

Ned Alfenza Goffigan
2834 Early Street
Norfolk, Va. 23513

Gladys Marie Goffigan
4728 First Court Rd.
Virginia Beach, Va. 23462

Audrey Lee Goffigan Banks and
Leroy Banks
husband and wife
5457 Goodman Rd.
Virginia Beach, Va. 23462

James Edward Goffigan, III and Deborah A. Goffigan
husband and wife
5457 Goodman Road
Virginia Beach, Va. 23462

Ernestine Evelyn Goffigan Wright
2834 Early Street
Norfolk, Va. 23513

Joanne Goffigan Robertson and Michael Jerome Robertson
husband and wife
5457 Goodman Road
Virginia Beach, Va. 23462

James Edward Goffigan, Sr., and if he be deceased, his surviving spouse, heirs at law, devisees and assigns, except those named above, and the lien creditors of all of said parties, if any there be, and all other persons having an interest in the property to be condemned by this proceeding, the names of all which persons are unknown to the petitioner, and are hereby proceeded against as "Parties Unknown"; and 0.0805 acre of land, and a temporary construction easement fronting on Hook Lane, Virginia Beach, Virginia, Defendants.

ORDER OF PUBLICATION

In this proceeding the petitioner seeks to acquire by condemnation the fee simple title of 0.0805 acre of land and a temporary construction easement on property fronting on Hook Lane in the City of Virginia Beach, which property is to be used in connection with its project known as Community Development Project (075), Beechwood Neighborhood, the nature of such improvements as

LEGAL NOTICES

they affect the property of the defendants being more particularly described in the petition and exhibit attached thereto on file in the office of the Clerk of this Court, to which reference is hereby made for a full and accurate description thereof; and for the appointment of commissioners to ascertain just compensation to the owners of any estate or interest in the property to be taken or affected as a result of the taking and use thereof by the petitioner.

For such purposes, the petitioner will apply to the Court, sitting at the Municipal Center, Princess Anne Station, Virginia Beach, Virginia, on the 18th day of March, 1982, at 9:30 o'clock a.m., or as soon thereafter as counsel may be heard, for the appointment of commissioners to ascertain just compensation as aforesaid, and to obtain a date for the trial on the issue of just compensation.

And it appearing by affidavit filed according to law that the names and last known post office addresses of certain of the owners of said property, and of other persons who may have an interest therein, are unknown to the petitioner, and that due diligence has been used to ascertain the names of such persons and of the surviving spouses, if any, heirs at law, devisees and assigns, and the lien creditors of all of said parties, all without effect; it is ORDERED that the aforesaid owners or other persons who may have an interest in the property to be condemned appear within the (10) days after due publication of this order in the Clerk's Office of the Circuit Court of the City of Virginia Beach and do what is necessary to protect their interests; and it is FURTHER ORDERED that if any of the above named persons wish to assert any objection or defense to the taking or damaging of his property or to the jurisdiction of the court to hear the case and to proceed with the appointment of commissioners he shall file his answer and grounds of defense designating his interest in the property, the grounds of any objection or defense to the taking or damaging of his property or to the jurisdiction of the court to hear the case and to proceed with the appointment of commissioners for the determination of just compensation.

LEGAL NOTICES

Should any such owner fail to to file his answer and grounds of defense as hereinabove provided, such failure shall not preclude such owner from any other defense by way of pleas in bar, abatement or otherwise.

This Order shall be published once a week for two consecutive weeks in the Virginia Beach Sun.

Kellam, Pickrell & Lawler
(James M. Pickrell)
1020 First & Merchants
National Bank Bldg.
Norfolk, Va. 23510
A copy Teste:
J. Curtis Fruit, Clerk
Doris S. Hale, D.C.
2t2/24 VB

MECHANIC'S LIEN SALE

By virtue of Section 43-34 of the Virginia Motor Vehicle Code, the undersigned will sell at public auction on February 24, 1982, at 10 a.m. at 4980 Virginia Beach Blvd., in Virginia Beach, Virginia, Virginia, the following vehicle to satisfy lien for repairs done. 1974 Fiat 128-Red- Serial number 128AC0183036

Continental Imports Inc.
T. B. Burton, Jr.
General Manager
1t2/17 Vb

MECHANIC'S LIEN SALE

By virtue of Section 43-34 of the Virginia Motor Vehicle Code, the undersigned will sell at public auction on February 24, 1982, at 10:00 a.m. at 4980 Virginia Beach Blvd., in Virginia Beach, Virginia, the following vehicle to satisfy lien for repairs done: 1974 Fiat 124, Green, Serial Number 124B15503592.

Continental Imports Inc.
T. B. Burton, Jr.
General Manager
1t2/17 VB

MECHANIC'S LIEN SALE

By virtue of Section 43-34 of the Virginia Motor Vehicle Code, the undersigned will sell at public auction on February 24, 1981 at 10:00 a.m. at 4980 Virginia Beach Blvd., in Virginia Beach, Virginia, the following vehicle to satisfy lien for repairs

done: 1972 Fiat 124, Red, Serial Number 124BC10-203273.

Continental Imports Inc.
T. B. Burton, Jr.
General Manager
1t2/17 VB

LEGAL NOTICES

LEGAL NOTICE

TAKE NOTICE that on February 19th, 1982 at 10:00 a.m. at the premises of Tidewater Imports, Inc. 3152 Virginia Beach Boulevard, Virginia Beach, Virginia, 23452, the undersigned will sell at public auction, for cash, reserving unto itself, the right to bid, the following motor vehicle: 1981 Pontiac, Serial No. 1G2AS87-A4BL130381.

Tidewater Imports, Inc.
F. C. Rice
Comptroller
1t2/17 VB

Virginia: In the Circuit Court of the City of Virginia Beach
City of Virginia Beach Development Authority
vs.
Taxpayers, property owners and Citizens of the City of Virginia Beach, Including non-residents owning property or subject to taxation therein, and all other persons interested in or affected in any way by the issuance by the City of Virginia Beach Development Authority of approximately $1,000,000 Industrial Development Revenue Bonds for the benefit of Chris Theodosiou, t/a The Seagull Motel, a sole proprietorship

ORDER

This day came the plaintiff, by counsel, and filed its Motion for Judgment seeking Judicial determination, inter alia, of the legality o proceedings taken regarding Industrial Development Revenue Bonds in the amount now estimated at $1,000,000 for the benefit of Chris Theodosiou, t/a The SeaGull Motel, a sole proprietorship, the purpose for which such bonds are to be issued, and the validity of such bonds when issued.

Upon consideration whereof, it is ordered that, the Motion for Judgement having been filed, a certified copy thereof, without exhibit, together with a certified copy of this order, be published once a week for two consecutive weeks in the Virginia Beach Sun, a newspaper published in the City of Virginia Beach, that any party defendant desiring to reply to said Motion for Judgment shall do so within ten (10) days after the second publication thereof and that this matter is set for hearing on the 3rd day of March, 1982, at 9:30 o'clock, a.m., at the Circuit Court of the City of Virginia Beach.

LEGAL NOTICES

A Copy Teste:
J. Curtis Fruit, Clerk
Emilie B. Inman, D.C.
Charles M. Salle'
Authority Counsel

Stuart H. Held & James M. Gallagher
Special Counsel

Virginia:
In the Circuit Court of the City of Virginia Beach
City of Virginia Beach Development Authority,
Plaintiff
v.
Taxpayers, property owners and Citizens of the City of Virginia Beach, including non-residents owning property or subject to taxation terein, and all other persons interested in or affected in any way by the issuance by the City of Virginia Beach Development Authority of approximately $1,000,000 Industrial Development Revenue Bonds, for the benefit of Chris Theodosiou, t/a The Seagull Motel, a sole proprietorship, Defendants

MOTION FOR JUDGMENT

Plaintiff, the City of Virginia Beach Development Authority (the Authority), seeks judicial determination pursuant to Article 6, Chapter 5, Title 15.1, Code of Virginia, 1950, as amended, of the validity of approximately $1,000,000 industrial development revenue bonds (the Bonds), for the benefit of Chris Theodosiou, t/a The Seagull Motel, a sole proprietorship, to be issued to finance the costs of the construction and installation of a motel facility in the City of Virginia Beach, Virginia (the "Facility"), to be owned by Chris Theodosious, t/a The Seagull Motel, a sole proprietorship (the "Company"), and states as follows:

1. The Authority was duly created by the Virginia General Assembly pursuant to Chapter 643 of the 1964 Acts of the General Assembly of Virginia, as amended (the Act), and is a political subdivision of the Commonwealth of Virginia. The Authority has been continuously organized and operating under the Act since its creation, and no dissolution proceedings have been adopted or instituted.

2. At a meeting held on October 12, 1981, the Authority adopted a resolution a copy of which is attached hereto as Exhibit "A", agreeing to

LEGAL NOTICES

undertake the issuance of the Bonds upon the terms and conditions therein contained, with the Facility to be constructed by the Company upon terms designed to assure payment of the Bonds by the Company in accordance with their terms and to provide security for the repayment thereof. The proceeds of the Bonds when issued will be used to finance the costs of constructing and installing the Facility and the costs and expenses in connection with issuance of the Bonds.

3. At the meeting held on December 8, 1981, the Authority adopted an amendment to the October 12, 1981, resolution, a copy of which is attached hereto as Exhibit "B".

4. When issued, the Bonds will be valid, legal and binding limited obligations of the Authority, payable solely from the revenues and receipts received from the sale of the Facility to the Company and other security therefor. The Bonds will not constitute a debt or a pledge of the faith and credit of the Commonwealth of Virginia or any political subdivision thereof, including the Authority and the City of Virginia Beach, no taxing power of any political subdivision will be pledged to the payment of the Bonds, and the Bonds will not constitute an indebtedness within the meaning of any debt limitation or restriction.

WHEREFORE, the City of Virginia Beach Development Authority prays that the Court grant a prompt hearing and render an decree with the least possible delay pursuant to Section 15.1-213, et seq., including Section 15.1-217, of the Code of Virginia, 1950, as amended, that (1) all proceedings theretofore taken in connection with the authorization or issuance of the Bonds are legal and valid, (2) the Bonds may be issued to finance the Facility, (3) the Facility constitutes and "authority facility" within the meaning of the Act, and (4) assuming their due authorization, execution and delivery, the Bonds issued for the Facility will be valid, legal and binding limited obligaions of the Authority; and the decree shall set forth such additional matters as may be specifically requested by the parties or as the Court

LEGAL NOTICES

may deem meet.
A Copy Teste:
J. Curtis Fruit, Clerk
Emilie B. Inman, D.C.
Charles M. Salle'
Assistant City Attorney
City of Virginia Beach
Municipal Center
Virginia Beach, Va. 23456
(804) 427-4531
Authority Counsel

Stuart H. Held, Esquire
Christie, Held and Spanoulis
245 First Colonial Road
Virginia Beach, Va. 23454
(804) 422-1400

James M. Gallagher, Esquire
Suite 103
124 S. Lynnhaven Rd.
Virginia Beach, Va. 23452
(804) 463-5550
2t2/17 VB

Virginia: In the Circuit Court of the City of Virginia Beach
City of Virginia Beach Development Authority,
Plaintiff,
v.
Taxpayers, property owners and citizens of the City of Virginia Beach including non-residents owning property or subject to taxation therein, and all other persons interested in or affected in any way by the issuance by the City of Virginia Beach Development Authority of up to $1,000,000 Industrial Development Revenue Bonds (Jerry J. Collier or any Partnership or Corporation which he shall form for the Construction of an office building), Series 1981, Defendants.

ORDER

This day came the plaintiff, by counsel, and filed its Motion for Judgment seeking the judicial determination, inter alia, of the legality of the proceedings taken regarding up to $1,000,000 Industrial Development Revenue Bonds (Jerry J. Collier, or any partnership or corporation which he shall form for the construction of an office building), Series of 1981, the purposes for which such bonds are to be issued, and the validity of such bonds when issued.

UPON CONSIDERATION WHEREOF, IT IS ORDERED that the Motion for Judgment having been filed, a certified copy thereof, together with a certified copy of this Order, be published once a week for two consecutive weeks in the Virginia Beach Sun, a newspaper having general circulation in the City of Virginia Beach, that any party defendant desiring

LEGAL NOTICES

to reply to said Motion for Judgment shall do so within ten (10) days after the second publication thereof and that this matter is set for hearing on March 3, 1982 at 9:45 a.m. at the Circuit Court of the City of Virginia Beach, Virginia Beach, Virginia.
A copy Teste:
J. Curtis Fruit, Clerk
Emilie B. Inman, D.C.
We ask for this
J. Dale Bimson,
City Attorney
Charles M. Salle',
Assistant City Attorney
Municipal Center
Virginia Beach, Virginia 23456
Counsel for the City of Virginia Beach Development Authority

Joseph T. Waldo
Waldo & Tilhou
3707 Virginia Beach Blvd.
Suite 101
Virginia Beach, Va. 23452

Virginia: In the Circuit Court of the City of Virginia Beach
City of Virginia Beach Development Authority,
Plaintiff,
v.
Taxpayers, property owners and citizens of the City of Virginia Beach including non-residents owning property or subject to taxation therein, and all other persons interested in or affected in any way by the issuance by the City of Virginia Beach Development Authority of up to $1,000,000 Industrial Development Revenue Bonds (Jerry J. Collier or any partnership or Corporation which he shall form for the construction of an office building), Series 1981, Defendants.

MOTION FOR JUDGMENT

Plaintiff, the City of Virginia Beach Development Authority (the Authority), seeks judicial determination pursuant to Article 6, Chapter 5, Title 15.1, Code of Virginia of 1950, as amended, of the validity of up to $1,000,000 Industrial Development Revenue Bonds (Jerry J. Collier or any partnership or corporation which he shall form for the construction of an office building), Series of 1981 (the Bonds), to be issued to pay the costs of constructing and equipping office buildings to comprise a modern office complex facility for commercial users and for regional corporate offices in the City of Virginia Beach, Virginia (the Facility), to be sold or leased to, and operated

LEGAL NOTICES

by, Jerry J. Collier, or any partnership or corporation which he shall form for the construction of an office building (the Company), and states as follows:

1. The Authority was duly created on April 1, 1964, by the General Assembly of the Commonwealth of Virginia, by enactment of Chapter 643 of the Acts of Assembly of the Commonwealth of Virginia, 1964, as amended, (the Act), and is a political subdivision of the Commonwealth of Virginia. The Authority has been continuously organized and operating since the appointment, purusant to the Act, of its Commissioners by the City Council of the City of Virginia Beach and no dissolution proceedings have been adopted or instituted.

2. At a meeting duly called and held on December 8, 1981, the Authority adopted a resolution agreeing to undertake the issuance of the Bonds upon terms and conditions to be mutually agreed upon between the Authority and the Company with the Facility to be leased or sold to the Company upon terms designed to assure payment of the Bonds of the Company in accordance with their terms and to provide security for the repayment thereof.

3. When issued, the Bonds will be valid, legal and binding limited obligations of the Authority, payable solely from the revenues and receipts received from the lease or sale of the Facility to the Company and other security therefor. The Bonds will not constitute a debt or a pledge of the faith and credit of the Commonwealth of Virginia or any political subdivision thereof, including the Authority and the City of Virginia Beach, no taxing power of any political subdivision will be pledged to the payment of the Bonds, and the Bonds will not constitute an indebtedness within the meaning of any debt limitation or restriction.

WHEREFORE, the City of Virginia Beach Development Authority, prays that the Court grant a prompt hearing and enter a decree with the least possible delay pursuant to Section 15.1-213 et seq. including Section 15.1-217, of the Code of Virginia of 1950, as amended, that (1) all proceedings teretofore

LEGAL NOTICES

taken in connection with the authorization or issuance of the Bonds are legal and valid, (2) the Bonds may be issued to finance the Facility, (3) assuming their due authorization, execution and delivery, the Bonds issued for the Facility will be valid, legal, and binding limited obligations of the Authority, and (4) such additional matters as may be specially requested by the parties or as the Court may deem meet.
City of Virginia Beach Development Authority
A Copy Teste:
J. Curtis Fruit, Clerk
Emilie B. Inman, D.C.
J. Dale Bimson, City Attorney
Charles M. Salle',
Assistant City Attorney
Office of the City Attorney
Municipal Center
Virginia Beach, Va. 23456
and
Joseph T. Waldo
Waldo & Tilhous
3707 Virginia Beach Blvd.
Suite 101
Virginia Beach, Va. 23452
2t2/17 VB

Virginia: In the Circuit Court of the City of Virginia Beach on the 5th day of February, 1982.
In the Matter of
The Estate of Martin Perry Hottel, Deceased

SHOW CAUSE ORDER

IT APPEARING to the Court that a report of the accounts of First & Merchants National Bank, Executor of the Estate of Martin Perry Hottel, deceased, and of the debts and demands against his estate has been filed in the Clerk's Office of this Court, and that six months have elapsed since the qualification; on motion of First & Merchants National Bank, Executor,

IT IS ORDERED that the creditors of, and all others interested in, the estate do show due cause, if any the can, on the 4th day of March, 1982 at 9:30 a.m. before this Court at its courtroom, against the payment and delivery of the Estate of Martin Perry Hottel, deceased, to the heirs and devisees, without requiring refunding bonds.

a copy of this Order shall be published once a week for two (2) successive weeks, in the Virginia Beach Sun, a newspaper published and having a general circulation in the City of Virginia Beach, Virginia.
A Copy Teste:
J. Curtis Fruit, Clerk

LEGAL NOTICES

Jeanette S. Jones, D.C.
R. John Barrett
Anita O. Poston
Vandeventer, Black, Meredith & Martin
2050 Virginia National Bank Building
Norfolk, Va. 23510
2t2/17 VB

ADOPTIONS

ORDER OF PUBLICATION

Virginia Beach Juvenile and Domestic Relations District Court
Karen Williams,
Virginia Beach Dept. of Social Services
v.
In Re: Baby Girl Holloway, Child Of: Frankie Darell Jones

The object of this suit is to: Baby Girl Holloway, age: 02 months; on or about the 25th day of Jan. 1982, the Dept. of Social Services requests termination of residual parental rights. The consequences of termination are that a parent or parents forever relinquish all parental rights such as, but not limited to, the rights to companionship, association, religious training, education, discipline, maintenance, guidance and all decision-making concerning the child's welfare, pursuant to section 16.1-283 State Code, and based on an affidavit filed herein, the Court finds that there exist sufficient grounds for causing service of process by publication.

It is ORDERED that the father appear at the above-named Court and protect his interest on or before March 7, 1982 at 11:00 a.m.
Elizabeth E. Henley,
Clerk Of Court
Deborah Gray Ashton,
Deputy Clerk
Virginia Beach Department of Social Services,
3432 Va. Beach Blvd.
Va. Beach, Va.
4t2/24 VB

Virginia: In the Clerk's Office of the Circuit Court of the City of Virginia Beach, on the 4th day of February, 1982.
In re: Adoption of Elizabeth Gale Ryder
By: Herman Jack Price, Jr.
Welcome, North Carolina

ORDER

This day came Ronald A. Hicks and Martha V. Hicks, Petitioners, and represented that the object of this proceeding is to effect the adoption of the above named infant(s), Elizabeth Gale Ryder, by Ronald A. Hicks and

ADOPTIONS

Martha V. Hicks, husband and wife, and affidavit having been made and filed that Herman Jack Price, Jr., a natural parent of said child(ren), is a non-resident of the State of Virginia, the last known post office address being: Welcome, North Carolina (exact address unknown),

It is therefore Ordered that the said Herman Jack Price, Jr. appear before this Court within ten (10) days after publication of this Order and indicate his/her attitude toward the proposed adoption, or otherwise do what is necessary to protect his interest in this matter.
A copy Teste:
J. Curtis Fruit, Clerk
Kimberly A. Brown, D.C.
Barry L. Jenkins
156 Newtown Road, A-4
Va. Beach, Va. 23462
4t3/3 VB

ORDER OF PUBLICATION

Virginia Beach Juvenile and Domestic Relations District Court
Jeffrey Lee Kennedy and Elisabeth Ellinor Clarke Kennedy
v.
Re:
Justin Tarl Romberg
Child of: Thomas Brian Morgan AKA Thomas Bryan Morgan

The object of this suit is to: Wherefore, your petitioenrs pray that they be appointed guardians of said child, not theirs by birth, and that the natural parents be counselled pursuant to Section 63.1-221 of the Code of Virginia on the guardianship and adoption, and that they execute the consent for adoption before the Juvneile and Domestic Relations District Court of the City of Virginia Beach, Virginia and based on an affidavit filed herein, the Court finds that there exist sufficient grounds for causing service or process by publication.

It is ORDERED that the father appear at the above-named Court and protect his interests on or before March 10, 1982 at 11:00 a.m.
Elizabeth E. Henley,
Clerk of Court
Deborah Gray Ashton,
D.C.
4t2/17 VB

Virginia: In the Clerk's Office of the Circuit Court of the City of Virginia Beach, on the 8th day of February, 1982.
In re: Adoption of James Robert Moore
By: Jerome Polon and

ADOPTIONS

Martha Moore Polon, Petitioners
To: James David Moore
c/o Midway Hotel
300 Main Street
Sutton, West Virginia
26601

ORDER

This day came Jerome Polon and Martha Moore polon, Petitioners, and represented that the object of this proceeding is to effect the adoption of the above named infant, James Robert Moore, by Jerome Polon and Martha Moore Polon, husband and wife, and affidavit having been made and filed that James David Moore, a natural parent of said child, is a non-resident of the State of Virignia, the last known post office address being: c/o Midway Hotel, 300 Main Street, Sutton, West Virginia 26601,

It is therefore Ordered that the said James David Moore appear before this Court within ten (10) days after publication of this Order and indicate his/her attitude toward the proposed adoption, or otherwise do what is necessary to protect his interest in this matter.

A copy Teste:
J. Curtis Fruit, Clerk
Kimberly A. Brown, D.C.
Leslie R. Watson, p.q.
228 N. Lynnhaven Rd.
Suite 101
Virginia Beach, Va, 23452
4t3/3 VB

Virginia: In the Clerk's Office of the Circuit Court of the City of Virginia Beach, on the 8th day of February, 1982.
In re: Adoption of Jason Andrew Williams, infant, and for change of name to Jason Andrew Holoman
By: Donald Verne Holman and Macrina Angeles Holman, Petitioners
To: Alan C. Johnson
Route 6
Oswago, NY

ORDER

This day came Donald Verne Holman and Macrina Angeles Holman, Petitioners, and represented that the object of this proceeding is to effect the adoption of the above named infant, Jason Andrew Williams, by Donald Verne Holman and Macrina Angeles Holman, husband and wife, and affidavit having been made and filed that Alan C. Johnson, a legal parent of said child, is a non-resident of the State of Virginia, the last known post office address bieng: Route 6, Oswago, New York.

It is therefore, Ordered that the said Alan C. Johnson appear before this Court within ten (10) days after publication of this Order and indicate his attitude toward the proposed adoption, or otherwise do what is necessary to protect his interest in this matter.

A copy Teste:
J. Curtis Fruit, Clerk
Kimberly A. Brown, D.C.
Jeffrey G. Haverson, p.q.
Dail and Haverson
137 Citizens Trust Bank Bldg.
6330 Newtown Rd.
Norfolk, Va. 23502
4t3/3 VB

ORDER OF PUBLICATION

Commonwealth of Virginia, Virginia Beach Juvenile and Domestic Relations District Court
Wanda Romm, Dept. of Social Services
v.
In Re: Harry Calvin Widgeon, Calvin Curtis Widgeon, Jason Daniel Widgeon, Child of: Sandra Lynn Widgeon, Charles Robertson, or other person claiming to be the father of Harry, Calvin and Jason Widgeon

The object of this suit is to: On or about the 10th day of Feb. 1982, the Dept. of Social Services requests termination of residual parental rights and the right to place the child for adoption, said termination being in the best interests of the child. The consequences of termination are that a parent or parents forever relinquish all parental rights such as, but not limited to the rights of companionship, association, religious training, education, discipline, maintenance, guidance, and all decision-making concerning the child's welfare; pursuant to Section 16.1-283C in the case of the natural mother and Section 16.1-283D in the case of the putative father, and based on an affidavit filed herein, the Court finds that there exist sufficient grounds for causing service of process by publication.

It is ORDERED that the parents appear at the above-named Court and protect their interests on or before March 24, 1982 at 11:00 a.m.

Elizabeth E. Henley, Clerk of Court
Deborah Gray Ashton, D.C.
Va. Beach Dept. of Social Services,
3432 Va. Beach Blvd.
Va. Beach, Va.
4t3/10 VB

DIVORCES

In the Clerk's Office of the Circuit Court of the City of Virignia Beach, on the 11th day of February, 1982.
Eugene Hubert Sonderson, Plaintiff, against Peggy Sue Whitt Sonderson, Defendant.

ORDER OF PUBLICATION

The object of this suit is for the said plaintiff to obtain a divorce a vinculo matrimonii from the said defendant upon the grounds of willful desertion and abandonment purusant to §20-91 of the Code of Virginia of 1950, as amended. And an affidavit having been made and field that the defendant is not a resident of the State of Virginia, the last known post office address being P. O. Box 122, Hubert, North Carolina 20461, it is ordered that she do appear on or before the 29th of March, 1982, and do what may be necessary to protect her interest in this suit.

A copy Teste:
J. Curtis Fruit, Clerk
Kimberly A. Brown, D.C.
Alvin G. Leavitt
124 S. Lynnhaven Rd.
Virginia Beach, Va.
4t3/10 VB

In the Clerk's Office of the Circuit Court of the City of Virginia Beach, on the 3rd day of February, 1982.
Jeanne Yarbrough, Plaintiff against James A. Yarbrough, Defendant.

ORDER OF PUBLICATION

The object of this suit is for the said plaintiff to obtain a divorce a vinculo matrimonii from the said defendant upon the grounds of separation in excess of one (1) year. And an affidavit having been made and filed that the defendant last known post office address is 4809 Pleasure House Court, C-201, Virginia Beach, Virginia and that diligence has been used by and on behalf of the plaintiff to ascertain in what county, city or corporation defendant is without effect, it is ordered that he do appear on or before the 22nd of March, 1982, and do what may be necessary to protect his interest in this suit.

A copy-Teste:
J. Curtis Fruit, Clerk
Kimberly A. brown, D.C.
Michael E. Grey
160 Newtown Road
Suite 215
Virginia Beach, Virginia
4t3/3 VB

DIVORCES

In the Clerk's Office of the Circuit Court of the City of Virginia Beach, on the 10th day of February, 1982.
Carolyn A. Phillips, Plaintiff, against Jeffrey O. Phillips, Defendant.

ORDER OF PUBLICATION

The object of this suit is for the said plaintiff to obtain a divorce a vinculo matrimonii from the said defendant upon the grounds of One year separation. And an affidavit having been made and filed that the defendant is not a resident of the State of Virginia, the last known post office address being Box 601, Northfield, N.J. 08225, it is ordered that he do appear on or before the 29th of March, 1982, and do what may be necessary to protect his interest in this suit.

A copy-Teste:
J. Curtis Fruit, Clerk
Kimberly A. Brown, D.C.
Michael E. Gray
160 Newtown Rd.
Virginia Beach, Virginia
23462
4t3/10 VB

In the Clerk's Office of the Circuit Court of the City of Virginia Beach on the 5th day of February, 1982.
Deborah Suzette Holzsweig Dayton, Plaintiff, against Roger Alan Dayton, Defendant.

ORDER OF PUBLICATION

The object of this suit is for the said plaintiff to obtain a divorce a mensa et thoro to be later merged into a divorce a vinculo matrimonii from the said defendant upon the grounds of desertion, to wit: February 16, 1982.

And an affidavit having been made and filed that the defendant is not a resident of the State of Virginia, the last known post office address being P. O. Box 52, New London, New Hempshire 03257, it is ordered that he do appear on on or before the 23rd of March, 1982, and do what may be necessary to protect his interest in this suit.

A Copy-Teste:
J. Curtis Fruit. Clerk
Kimberly A. Brown, D.C.
Albert L. Fary, Jr.
218 London Blvd.
Portsmouth, Va. 23704
4t3/3 VB

In the Clerk's Office of the Circuit Court of the City of Virginia Beach on the 5th day of February, 1982.

DIVORCES

Margaret Mary Skinner, Plaintiff, against John Frick Skinner, Defendant.

ORDER OF PUBLICATION

The object of this suit is for the said plaintiff to obtain a divorce a vinculo matrimonii from the said defendant upon the grounds of desertion. And an affidavit having been made and filed that the defendant last known post office address is 5664 Selma Drive, Virginia Beach, Virginia and that due diligence has been used by and on behalf of the plaintiff to ascertain in what county or corporation the defendant is without effect, it is ordered that he do appear on or before the 23rd of March, 1982, and do what may be necessary to protect his interest in this suit.

A copy-Teste:
J. Curtis Fruit, Clerk
Kimberly A. Brown, D.C.
Ronald J. Berg
7637 Granby St.
Norfolk, Va. 23505
4t3/3 VB

In the Clerk's Office of the Circuit Court of the City of Virginia Beach, on the 2nd day of February, 1982.
Nancy Jean Holmes, Plaintiff, against James Andrew Holmes, Defendant.

ORDER OF PUBLICATION

The object of this suit is for the said plaintiff to obtain a divorce a vinculo matrimonii from the said defendant upon the grounds of one year's separation. And an affidavit having been made and filed that the defendant is not a resident of the State of Virginia, the last known post office address being Memphis, Tennessee, it is ordered that he do appear on or before the 22nd of March, 1982, and do what may be necessary to protect his interest in this suit.

A copy-Teste:
J. Curtis Fruit, Clerk
Kimberly A. Brown, D.C.
Stuart R. Gordon
P. O. Box 2257
Virginia Beach, Va. 23452
4t3/3 VB

In the Clerk's Office of the Circuit Court of the City of Virginia Beach on the 4th day of February, 1982.
Charlane Moeller Yacoub, Plaintiff, against Selim Geries Yacoub, Defendant.

ORDER OF PUBLICATION

The object of this suit is to obtain a divorce a vinculo matrimonii from the said defendant, upon the grounds of one year separation. And an affidavit having been made and filed that the defendant is not a resident of the State of Virginia, the last known post office address being 31 West Street, Englewood, New Jersey it is ordered that Selim Geries Yacoub do appear on or before the 30th of March, 1982, and do what may be necessary to protect his interest in this suit.

A copy-Teste:
J. Curtis Fruit, Clerk
By Linda Noel Hill, D.C.
Hanson and Stallings
P. O. Box 269
Virginia Beach, Va.
4t3/3 VB

In the Clerk's Office of the Circuit Court of the City of Virginia Beach, on the 11th day of February, 1982.
Sharon June Powis Tari, Plaintiff, against Joseph Mark Tari, Defendant.

ORDER OF PUBLICATION

The object of this suit is for the said plaintiff to obtain a divorce a mensa et thoro to be later merged into a divorce a vinculo matrimonii from the said defendant, upon the grounds of desertion. And an affidavit having been made and filed that the defendant is not a resident of the State of Virginia, the last known post office address being H. H. Battalion, 1-20 Field Artillery, Fort Carson, Colorado, it is ordered that he do appear on or before the 29th of March, 1982, and do what may be necessary to protect his interest in this suit.

A copy-Teste:
J. Curtis Fruit, Clerk
Kimberly A. Brown, D.C.
Tom C. Smith
2604 Pacific Ave.
Virginia Beach, Va. 23451
4t3/10 VB

In the Clerk's Office of the Circuit Court of the City of Virginia Beach, on the 2nd day of February, 1982.
Thereasa Yvette Biggs Townsend, Plaintiff, against Donald Ray Townsend, Defendant.

ORDER OF PUBLICATION

The object of this suit is for the said plaintiff to obtain a divorce a vinculo matrimonii from the said defendant upon the grounds of one year separation. And an affidavit having been made and filed that the defendant last known post office address being 5616 Harbor Drive #6, Virginia Beach, Virginia and that

DIVORCES

due diligenece has been used by and on behalf of the plaintiff to ascertain in what county or corporation the defendant is, without effect, it is ordered that he do appear on or before the 22nd of March, 1982, and do what may be necessary to protect his interest in this suit.
A copy-Teste:
J. Curtis Fruit, Clerk
Kimberly A. Brown, D.C.
William J. McMahon
147 Granby Street
Stuie 412
Norfolk, Va. 23510
4t3/3 VB

In the Clerk's Office of the Circuit Court of the City of Virginia Beach, on the 4th day of February, 1982.
Donna Lee Wood Smith, Plaintiff, against Michael Stephen Smith, Defendant.

ORDER OF PUBLICATION

The object of this suit is to obtain a divorce a vinculo matrimonii from the said defendant, upon the grounds of one year separation. And an affidavit having been made and filed that the defendant is not a resident of the State of Virginia, the last known post office address being Post Office Box 161, Oxford, Maine 04270, it is ordered that Michael Stephen Smith do appear on or before the 30th of March, 1982, and do wht may be necessary to protect his interest in this suit.
A copy-Teste:
J. Curtis Fruit, Clerk
½By Lina Noel Hill, D.C.
Edward W. Hanson, Jr.
P. O. Box 269
Virginia Beach, Va. 23458
4t3/3 VB

In the Clerk's Office of the Circuit Court of the City of Virginia Beach, on the 3rd day of February, 1982.
John R. Cahoon, Jr. Plaintiff, against Carol A. Cahoon, Defendant.

ORDER OF PUBLICATION

The object of this suit is for the said plaintiff to obtain a divorce a vinculo matrimonii fromt he said defendant upon the grounds of desertion of one year separation. And an affidavit having been made and filed that the defendant is not a resident of the State of Virginia, the last known post office address being 23151 Los Alisos Blvd. Mission Viejo, California 92691, it is ordered that she do appear on or before the 22nd of March, 1982, and do what may be necessary to protect her interest in this suit.
A copy-Teste:
J. Curtis Fruit, Clerk
Kimberly a. Brown, D.C.
Lee Kelberg
533 Newtown Road
Virginia Beach, Va. 23462
4t3/3 VB

In the Clerk's Office of the Circuit Court of the City of Virginia Beach, on the 19th day of January, 1982.
Margaret Jean Schoonmaker, Plaintiff, against David T. Schoonmaker, Defendant.

ORDER OF PUBLICATION

The object of this suit is for the said plaintiff to obtain a divorce a vinculo matrimonii from the said defendant upon the grounds of one year continuous separation. And an affidavit having been made and filed that the defendant is not a resident of the State of Virginia, the last known post office address being HSH Co., (SSSC) Juvail, APO, NY 90616, it is ordered that David T. Schoonamker do appear on or before the 9th of March, 1982, and do what may be necessary to protect his interest in this suit.
A copy-Teste:
J. Curtis Fruit, Clerk
Kimberly A. Brown, D.C.
F. William McGraw, Jr.
404 S. Parliament Drive
Suite 201
Virginia Beach, Va.
4t2/17 VB

In the Clerk's Office of the Circuit Court of the City of Virginia Beach, on the 29th day of January, 1982.
Carol Stewart, Plaintiff, against Dennis Paul Stewart, Defendant.

ORDER OF PUBLICATION

The object of this suit is for the said plaintiff to obtain a divorce from the bonds of matrimony. And an affidavit having been made and filed that the defendant's last known post office address is 5368 Leiscester Court in Virginia Beach--same as Complainant. Defendant's whereabouts are unknown, it is ordered that he do appear on or before the 19th of March, 1982, and do what may be necessary to protect his interest in this suit.
A copy-Teste:
J. Curtis Fruit, Clerk
Kimberly A. Brown, D.C.
Hilton Oliver
4856 Haygood Rd.
Suite 102
Virginia Beach, Va. 23455
4t2/24 VB

In the Clerk's Office of the Circuit Court of the City of Virginia beach, on the 28th day of January, 1982.
Richard Boe Williamson, Plaintiff against Jo Lyn Williamson, Defendant.

ORDER OF PUBLICATION

The object of this suit is for the said plaintiff to obtain a divorce a vinculo matrimonii from the said defendant upon the grounds of one year separation. And an affidavit having been made and filed that the defendant is not a resident of the State of Virginia the last known post office address being 1069 Velma Street Kingsport, Tennessee, it is ordered that she do appear on or before the 18th of March, 1982, and do what may be necessary to protect her interest in this suit.
A copy-Teste:
J. Curtis Fruit, Clerk
Kimberly A. Brown, D.C.
Stuart R. Gordon
P. O. Box 2065
Virginia Beach, Va. 23452
4t2/24 VB

In the Clerk's Office of the Circuit Court of the City of Virginia Beach, on the 29th day of January, 1982.
Albert Jordan Lewis, Plaintiff, against Mary Boyle Lewis, Defendant.

ORDER OF PUBLICATION

The object of this suit is for the said plaintiff to obtain a divorce a vinculo matrimonii from the said defendant upon the grounds of one year separation. And an affidavit having been made and filed that the defendant is not a resident of the State of Virginia, the last known post office address being 252 Sagamore Road, Havertown, Pennsylvania, it is ordered that she do appear on or before the 19th of March, 1982, and do what may be necessary to protect her interest in this suit.
A copy-Teste:
J. Curtis Fruit, Clerk
Kimberly A. Brown, D.C.
Tom C. Smith
2604 Pacific Avenue
Virginia Beach, Va. 23451
4t2/24 VB

In the Clerk's Office of the Circuit Court of the City of Virginia Beach, on the 29th day of January, 1982.
Terry Lee Swartz, Plaintiff, against Constance Aloisie Walker Swartz, Defendant.

ORDER OF PUBLICATION

The object of this suit is for the said plaintiff to obtain a divorce a vinculo matrimonii from the said defendant upon the grounds of legal separation for a period exceeding one year. And an affidavit having been made and filed that the defendant is not a resident of the State of Virginia, the last known post office address being care of Bob Walker, 5760 North Creek Cutoff, Beulch, Colorado 81023, it is ordered that she do appear on or before the 19th of March, 1982, and do what may be necessary to protect her interest in this suit.
A copy-Teste;
J. Curtis Fruit, Clerk
Kimberly A. Brown, D.C.
Edward R. Stolle
615 N. Birdneck Rd.
Virginia Beach, Va.
4t2/24 VB

In the Clerk's Office of the Circuit Court of the City of Virginia Beach on the 28th day of January, 1982.
Monecia Renia Ashley, Plaintiff against James Curtis Ashley, Defendant.

ORDER OF PUBLICATION

The object of this suit is for the said plaintiff to obtain a divorce a vinculo matrimonii from the said defendant upon the grounds of parties have lived separate and apart without cohabitation and without interruption for a period in excess of one year. And an affidavit having been made and filed that the defendant is not a resident of the State of Virginia, the last known post office address being Route 2, Pardeeville, Wisconsin 53954, it is ordered that he do appear on or before the 18th of March, 1982, and do what may be necessary to protect his interest in this suit.
A copy-Teste:
J. Curtis Fruit, Clerk
Kimberly A. Brown, D.C.
G. Wilson Nelligar
6330 Newtown Road
Norfolk, Va. 23502
4t2/24 VB

In the Clerk's Office of the Circuit Court of the City of Virginia Beach, on the 28th day of January, 1982.
Tajman Nahandian-Fard, Plaintiff, against Yadollah Sohrab Gorji, Defendant.

ORDER OF PUBLICATION

The object of this suit is for the said plaintiff to obtain a divorce a vinculo matrimonii from the said defendant upon the grounds of continuous and uninterrupted separation without any cohabitation whatever for a period in excess of one year pursuant to §20-91 of the Code of Virginia of 1950, as amended. And an affidavit having been made and filed that the defendant is not a resident of the State of Virginia, the alst known post office address being 1-2 Gol Afshan Taylor Khosrow, Bandarpahlavi, Iran, it is ordered that he do appear on or before the 18th of March, 1982, and do what may be necessary to protect his interest in this suit.
A copy-Teste:
J. Curtis Fruit, Clerk
Kimberly A. Brown, D.C.
Alvin G. Leavitt
124 S. Lynnhaven Rd.
Suite 101
Virginia Beach, Va. 23452
4t2/24 VB

In the Clerk's Office of the Circuit Court of the City of Virginia Beach, on the 28th day of January, 1982.
Earl G. parshall, Plaintiff, against Sebastiana Caceres Parshall, Defendant.

ORDER OF PUBLICATION

The object of this suit is for the said plaintiff to obtain a divorce a vinculo matrimonii from the said defendant upon the grounds of having lived separate and apart without any cohabitation and without interruption for a period in excess of one year to wit: October 29, 1980. And an affidavit having been made and filed that the defendant is not a resident of the State of Virginia, the last known post office address being Avendia Rellea Catoficos, No. 10, Bajo Izquirda, Rota (Cadiz) Spain, it is ordered that she do appear on or before the 18th of March, 1982, and do what may be necessary to protect her interest in this suit.
A copy-Teste:
J. Curtis Fruit, Clerk
Kimberly A. Brown, D.C.
Robert Bruce Kendall
4316-C Virginia Beach Blvd.
Virginia Beach, Va. 23452
4t2/24 VB

In the Clerk's Office of the Circuit Court of the City of Virginia Beach, on the 22nd day of January, 1982.
Mary Kathleen Apple, Plaintiff, against Garrett Flynn Apple, Defendant.

ORDER OF PUBLICATION

The object of this suit is for the said plaintiff to obtain a divorce a vinculo matrimonii from the said defendant upon the grounds of one year separation. And an affidavit having been made and filed that the defendant is not a resident of the State of Virginia, the last known post office address being 106 Old River Road, Scott, Arkansas, it is ordered that he do appear on or before the 12th of March, 1982, and do what may be necessary to protect his interest in this suit.
A copy-Teste:
J. Curtis Fruit, Clerk
Kimberly A. Brown, D.C.
Moody E. Stallings, Jr.
P. O. Box 269
Virginia Beach, Va. 23458
4t2/24 VB

In the Clerk's Office of the Circuit Court of the City of Virginia Beach, on the 25th day of January, 1982.
Wendy S. Lewis, Plaintiff, against Stephen L. Lewis, Defendant.

ORDER OF PUBLICATION

The object of this suit is for the said plaintiff to obtain a divorce a vinculo matrimonii from the said defendant upon the grounds of continuous and uninterrupted separation without any cohabitation whatever for a period in excess of one year, pursuant to §20-91 of the code of Virginia of 1950, as amended. And an affidavit having been made and filed that the defendant is not a resident of the State of Virginia, the last known post office address being Rt. 1, Box 264 F-G Odessa, Texas, 79763, it is ordered that he do appear on or before the 16th of March, 1982, and do what may be necessary to protect his interest in this suit.
A copy-Teste:
J. Curtis Fruit, Clerk
Kimberly A. Brown, D.C.
Alvin G. Leavitt
124 S. Lynnhaven Rd.
Suite 101
Virginia Beach, Va. 23452
4t2/24 VB

DIVORCES

In the Clerk's Office of the Circuit Court of the City of Virginia Beach on the 25th day of January, 1982.
Steven D. Morris, Plaintiff against Cynthia L. Morris, Defendant.

ORDER OF PUBLICATION

The object of this suit is for the said plaintiff to obtain a divorce a vinculo matrimonii from the said defendant upon the grounds of separation for a period of more than one year. And an affidavit having been made and filed that the defendant is not a resident of the State of Virginia, the last known post office address being Rt. 2, Box 107-48B Lot 25, California, Maryland 20619, it is ordered that she do appear on or before the 16th of March, 1982, and do what may be necessary to protect her interest in this suit.

A copy-Teste:
J. Curtis Fruit, Clerk
Kimberly A. Brown, D.C.
Allan D. Zaleski
1612 First Virginia Bank Tower
Norfolk, Va. 23510
4t2/24 VB

In the Clerk's Office of the Circuit Court of the City of Virginia Beach on the 25th day of January, 1982.
Linda B. Tricase, Plaintiff, against John F. Tricase, Defendant.

ORDER OF PUBLICATION

The object of this suit is for the said plaintiff to obtain a divorce a vinculo matrimonii from the said defendant upon the grounds of have lived separate and apart without cohabitation and without interruption for a period in excess of one year. And an affidavit having been made and filed that the defendant is not a resident of the State of Virginia, the last known post office address being 139 Ohio Avenue, Clarksburg, West Virginia 23601, it is ordered that he do appear on or before the 16th of March, 1982, and do what may be necessary to protect his interest in this suit.

A copy-Teste:
J. Curtis Fruit, Clerk
Kimberly A. Brown, D.C.
Jeffrey G. Haverson
6330 Newtown Road
Norfolk, Va. 23502
4t2/24 VB

In the Clerk's Office of the Circuit Court of the City of Virginia Beach, on the 22nd day of January, 1982.
Karen Lynn Lloyd O'Brien a/k/a Karen O'Brien, Plaintiff, against Lance Dean O'Brien, Defendant.

ORDER OF PUBLICATION

The object of this suit is for the said plaintiff to obtain a divorce a vinculo matrimonii from the said defendant upon the grounds of one year separation pursuant to section 20-91 (9a) Code of Virignia, 1950, as amended. And an affidavit having been made and filed that the defendant is not a resident of the State of Virginia, the last known post office address being 3962 Euclid Avenue, Las Vegas, Nevada 89109, it is ordered that he do appear on or before the 12th of March, 1982, and do what may be necessary to protect his interest in this suit.

A copy-Teste:
J. Curtis Fruit, Clerk
Stanford R. Peerless
4722 Larkspur Square
Virginia Beach, Virginia
4t2/24 VB

In the Clerk's Office of the Circuit Court of the City of Virginia Beach, on the 26th day of January, 1982.
Issam El Jabi, Plaintiff, against Houda El Jabi, Defendant.

ORDER OF PUBLICATION

The object of this suit is for the said plaintiff to obtain a divorce a vinculo matrimonii from the said defendant upon the grounds of one year's separation. And an affidavit having been made and filed that the defendant is not a resident of the State of Virginia, the last known post office address being Masseh, House #7 Damascua, Syria, it is ordered that she do appear on or before the 17th of March, 1982, and do what may be necessary to protect her interest in this suit.

A copy-Teste:
J. Curtis Fruit, Clerk
Kimberly A. Brown, D.C.
Kevin M. Brunick
1369 Laskin Road
Virginia Beach, Va.
4t2/24 VB

In the Clerk's Office of the Circuit Court of the City of Virginia Beach, on the 26th day of January, 1982.
Pamela Gayle Gregory, Plaintiff, against Robert Steven Gregory, Defendant.

ORDER OF PUBLICATION

The object of this suit is for the said plaintiff to obtain a divorce a vinculo matrimonii from the said defendant upon the grounds of one year separation. And an affidavit having been made and filed that the defendant is not a resident of the State of Viriginia the last known post office address being P. O. Box 973, Cape Girardeau, Missouri 63701, it is ordered that he do appear on or before the 17th of March, 1982, and do what may be necessary to protect his interest in this suit.

A copy-Teste:
J. Curtis Fruit, Clerk
Kimberly A. Brown, D.C.
William M. Macali
3330 Pacific Avenue
Virginia Beach, Va.
4t2/24 VB

In the Clerk's Office of the Circuit Court of the City of Virginia Beach, on the 25th day of January, 1982.
Sandra Kay Miller, Plaintiff, against Hanry L. Miller, Defendant.

ORDER OF PUBLICATION

The object of this suit is for the said plaintiff to obtain a divorce a vinculo matrimonii from the said defendant upon the grounds of twelve months separation. And an affidavit having been made and filed that the defendant is not a residnt of the State of Virginia, the last known post office address being 812 W. Kowa Circle Mesa, Arizona 85202, it is ordered that he do appear on or before the 16th of March, 1982, and do what may be necessary to protect his interest in this suit.

A copy-Teste:
J. Curtis Fruit, Clerk
Kimberly A. Brown, D.C.
Ronald J. Berg
7637 Granby Street
Norfolk, Va. 23505
4t2/24 VB

In the Clerk's Office of the Circuit Court of the City of Virginia Beach, on the 8th day of February, 1982.
Rebecca Cummings Gilbert, Plaintiff, against David Evans Gilbert, Defendant.

ORDER OF PUBLICATION

The object of this suit is for the said plaintiff to obtain a divorce a mensa et thoro, to be in due course merged into a divorce a vinculo matrimonii from the said defendnat upon the grounds of desertion and willful abandonment. And an affidavit having been made and filed that the defendant is not a resident of the State of Virginia, the last known post office address being 217 Dobbs Street, Hertford, North Carolina 27932, it is ordered that he do appear on or before the 26th of March, 1982, and do what may be necessary to protect his interest in this suit.

A copy-Teste:
J. Curtis Fruit, Clerk
Kimberly A. Brown, D.C.
H. Lee Addison
P. O. Box 12027
Norfolk, Va. 23502
4t3/3 VB

Beach Hospitals Open Up

Three Virginia Beach hospitals will hold open houses this Sunday to expose participants to various health career fields. The open houses, at all three hospitals, will be held from 2 to 5 p.m. They are free and open to the public.

At each hospital interested persons will be able to learn about health disciplines and the training and education necessary to enter various health careers by speaking with those who work daily in the position. Each career field will be presented by someone in that field.

Virginia Beach hospitals, and health fields offered, include:

Bayside Hospital: nursing, physical therapist, respiratory therapist, medical technologist, EKG technologist, biomedical engineer, medical records transcriptionist, registered records administrator, and radiologist.

General Hospital of Virginia Beach: radiologist, respiratory therapist, physical therapy, nursing, and laboratory.

Tidewater Psychiatric Institute: Nursing, social workers, personnel assistant (clinical and administrative), questions and answers with employees.

DAR Meeting

On Saturday, Feb. 20 at 12 noon, members and friends of nine Tidewater Chapters of the Daughters of the American Revolution will meet at the Cavalier-on-the-Hill in Virginia Beach for their annual George Washington Birthday luncheon when they will celebrate this 250th anniversary of the birth of the "Father of Our Country".

The principal address will be given by Mr. Albert Teich, professor at Old Dominion University and former member of the House of Delegates. Music will be furnished by the Madrigal Players of the Eastern Shore Chapel, using recorders and a harpischord.

Call 423-4338 for more information.

Pick up your copy of the Virginia Beach Sun at any 7-Eleven food store in Virginia Beach.

7 ELEVEN
OOD STORES
THE SOUTHLAND CORPORATION

Here's why we're the busiest place on the boulevard.

Quality, Fashion Furniture. Not only do we carry the latest trends but you'll also find in our showrooms furniture from old respected manufacturers like Thomasville, Bassett, Broyhill, Burlington House, Stanley and American of Martinsville, manufacturers who still hand-rub fine woods to a satiny finish and who take a personal interest in the way fine furniture is produced.

Big Selection. Nowhere else in Virginia are there so many home furnishings under one roof. Our warehouse and showrooms contain more than seven acres of furniture, carpeting, bedding, and gifts from the Orient, Israel, the Mid-East, India, Mexico and the United States in modern, contemporary, Early American, Colonial and French Provincial.

Low Prices. Our low prices are advertised frequently. The savings that we pass on to you are made possible by our team of knowledgeable buyers through volume buying and selective purchasing. We also assemble much of our merchandise in our warehouse, adding still further to your savings.

Service. You'll sense the extent of our friendly service as soon as you enter our showrooms. Complimentary coffee is available. So is a supervised nursery where you may leave your children while shopping. And, if you have questions about arranging your new purchases, our salespeople and our professional decorating staff will help. There's no charge for any of our services.

Quality, fashion furniture. Big selection. Low prices. And service. Now you know why we're the busiest place on the boulevard.

Haynes
Home Furnishings

MasterCard VISA

USE OUR CHARGE PLAN, VISA, OR MASTER CARD

Virginia Beach Showroom 5324 Va. Beach Boulevard, Daily 10 am to 9:00 pm;
Hampton Showroom 4113 W. Mercury Boulevard, Daily 12 noon to 9:00 pm, Saturday 10 am to 9:00 pm.

THE VIRGINIA BEACH SUN

56th year, No. 8, Virginia Beach, Va. February 24, 1982

26 917323
VIRGINIA STATE LIBRARY
RICHMOND VA 23219

Clay Moves On

Sam Clay, assistant to the City Manager, takes job in Fairfax County; Manager's office now has two vacancies - Page 2

Have You Registered?

Virginia Beach's councilmanic election coming up soon! - Page 15

Beach Wrestlers Flex

19 Beach Wrestlers Compete This Weekend - Page 18

A Flaming Sun Down

Sun entertainment columnist Lynn Sands, and date, seek out Virginia Beach's hottest night spots - Page 16

Beach Boxers In Action

Details On Page 18

The enlarged knuckles of Virginia Beach firefighter Bubba Walters

Billy Ballou

Deptuy Clerk Ballou Honored By Rotarians

Employee Of The Year- -Page 5

Pedersen and Mauk

Virginia Beach Auxiliary Police Officers Of Year

Beach Officers Honored Page 14, 19

Jones And Johnson Hit Campaign Trail

Two more file for candidacy- -Page 3

New Sun Feature: Sun Scuttlebutt

New Opinion Survey - Page 10

Look To Libraries

Clay Quest For Perfect Newsstand

Second Opinion

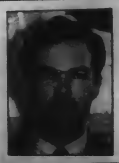

By
Sam Clay

Thousands of magazines are available to readers

Throughout time Man (and Woman) has embarked on many important quests. Consider some of them: The Crusades: The search for the New World. The pursuit of knowledge. The exploration of space. All of these strivings have been well documented in our history books.

Less well documented, however, has been this man's search for the perfect newsstand. One that abounds in out-of-town newspapers, magazines of all types and persuasions, and other publications.

My quest for the perfect newsstand began after taking a vow of no television. Finding that I had considerable time to pursue my interests and knowing that newspapers and magazines would be a source of information and enjoyment, I went out to seek a supplier.

There is a world existing beyond that covered by local newspapers. Obviously, many other Virginia Beach people have discovered this because the "New York Times," the "Washington Post," the "Wall Street Journal," and even the "Richmond Times-Dispatch" are available at most newsstands.

But what about the Peninsula newspapers? If my geography is correct, the Hampton/Newport News area is closer to me than Richmond, etc. Try to find a "Times-Herald," however. But I quibble. So how about a Chicago paper, or the "Christian Science Monitor?" Does anyone else like the "Village Voice?"

I thought, then, that magazines would be another issue. Since more than 10,000 different titles are published each year, I could expect local newsstands to have a fair percentage of the more popular ones.

I need to state here that I am a magazine freak. I don't know what it is, but I love them. My first subscription - which I took out in college - was to the "New Yorker." (It cost $5 a year in those Dark Age days when today it costs $28 a year.) The highlight of my week was to receive it. It still is - the cartoons it contains are worth their weight in the laughs they give.

More magazines are published today than ever before. It wasn't too long ago that folks were predicting their death. "Life" magazine had just folded. Postage rates were increasing once again. Television audiences continued to grow.

But then something amazing happened. While magazines of a general nature began to decline, more specialized magazines started to flourish. That is, magazines that appealed to a very specific audience or interest started to grow. There are more than 30 magazines, for example, that are designed to appeal to those that fly airplanes. More than ten on skate-boarding.

This trend toward specialization in magazines continues. Pick a topic and/or a new fad or trend and chances are a magazine on this topic will be developed.

Local newsstands have a really good selection of the more popular and not-so-popular titles. I would guess that a person could find most periodical title he wanwanted after visiting one or two of the stands. The magazine sections connected with bookstore chains are, in my opinion, the best places to go for magazines.

My quest for the perfect newsstand, however, led me to what some of you might consider a strange ending; the Virginia Beach public library. If you want a newspaper or a magazine, chances are they have a copy of it. And guess what - you can read the issue or paper for free. (Thanks to your tax dollars).

The Public Library receives more than 800 magazine titles and 16 newspapers. They are maintained by subject and are available adjacent to comfortable reading areas. You may have to wait a minute or two for someone to finish with the issue you want, and sometimes you may find that the magazine you want has been stolen - but certainly these are minor inconveniences when you consider how convenient it is to have the materials you want all in one spot.

So the next time you itch to find out what's happening in Philadelphia, or you want to learn of the newest happenings in the field of Bio-ethics, check out the periodical department of the branch library closest to you. Put an end to your quest for the best information in town.

Newspaper racks abound in Virginia Beach

Leaving This Spring

Clay Resigns To Become Fairfax Library Director

By Lee Cahill
Sun Staff Writer

Sam Clay, who has churned out many a release on the copying machine at the Virginia Beach City Hall, this week produced one with a difference. It was his resume.

Edwin S. "Sam" Clay III, assistant to the city manager in charge of public information and human resources, was announcing his departure from Virginia Beach to accept a position as library director of Fairfax County. He will end his job here the end of March and start his new one on April 15.

The decision was a hard one, Sam said, because Virginia Beach is all he knows. He came directly out of graduate school to become director of public libraries and information in June of 1970. He remained in that position until 1974 when former City Manager George L. Hanbury tapped him for the assistant to the city manager-public information post which he continued until 1976. from then until the present his title was assistant to the city manager in charge of public information and human resources.

Clay will take over a library system with 19 branches, and four more under construction and site acquisition

See CLAY, Page 3

Editor's Note: Sam Clay's personal column "Second Opinion" will continue in The Virginia Beach Sun through March.

Clay Leaving The Beach

Continued from Page 2

under way for another four. He will direct a staff of 550. The County has a system of regional libraries as well as store front and portable library facilities.

The Virginia Beach system, a relatively new one, has five branches and approximately 100 employees.

In leaving, Clay will also end his short career as columnist for the Virginia Beach Sun, a task which he said he enjoyed tremendously.

Clay has become part of City Hall, especially for the press corps which depends on him for background material and copies, voluminous copies of City Council business.

He accommodates, always with a smile, but has never overstepped the line dividing what he should do for the public and the discretion he should reserve for Council affairs. He isn't one to "leak" news to the press.

As Cassandra "Go-Go" Barnes, a member of the City Hall press corps, has repeated so often, "Sam is smart."

Sam has a bachelor's degree in arts from Randolph Macon College, and a master's degree in library science from the University of North Carolina.

He was a dean's list student at Randolph Macon and a fellowship holder at the University of North Carolina. In 1980 he was outstanding young man of the year selected by the Virginia Beach Jaycees and also outstanding Young Man of Virginia.

He has published articles in various publications, mostly in relation to his work, has presented lectures before a wide variety of groups and is a member of the Virignia Municipal League, the International City Management Association, the American Society of Public Administration and the Advertising Club of Tidewater.

His community affiliations include The American Civil Liberties Union, The Virginia Beach Arts Center, The Virginia Museum of Fine Arts, The Norfolk Chamber Consort Big Brothers/Big Sisters, Virginia Beach United Way Family Center, Southeastern Tidewater Opportunity Project, General Hopsital of Virginia Beach, Metropolitan Arts Congress, United Community Fund of Tidewater, Children's Art Center, Planning Council, Tidewater Literary Council and Regional Hospice Council of Tidewater.

The announcement of this resignation Monday leaves a seond major position open in the city; the other is the city manager's post which is now being filled by an interim city manager, Giles Dodd, former assistant to the city manager in charge of finance.

In January Hanbury resigned under pressure and two weeks ago was relieved of his duties which were originally supposed to be continued until April 1.

Clay said his acceptance of the new position has no relationship to Hanbury's resignation.

John Johnson Announces For Kempsville

John F. ("Johnny") Johnson, owner and president of Fire Brand, Inc., of Virginia Beach has announced he will be a candidate for City Council from the Kempsville Borough.

Johnson said his decision to run was prompted by a strong desire to see the people of Kempsville and Virginia Beach be served by elected officials with less political motivation and more leadership and management abilities. "Our city is growing too fast and the needs of the people are becoming too great to settle for anything less," he said.

When asked about his own qualifications for the Kempsville Borough seat on the City Council, Johnson pointed to his combined experience as the founder and builder of a local business and as a former, long-time volunteer fireman. His background in these areas has shown he is both a leader and a proven servant of the people of this locale.

Johnson served this community for 10 years as a volunteer fireman, emergency medical technician and cardiac technician. During that time he received the "Fireman of the Year" award in 1972, served as Deputy Chief at Chesapeake Beach and completed the first Emergency Medical Technician courses in the state.

He was instrumental in organizing the Volunteer Diving Team from Virginia Beach for underwater rescue operations in 1977. While serving with the Kempsville Volunteer Fire Department and Rescue Squad, Johnson became the representative to the Advance Life Support Committee.

The local businessman said his public service experience opened his eyes to the needs of area people and gave him insight into the needed remedies. He is particularly concerned about the public safety of citizens; the quality of education for our children; the need for an improved water system in Virginia Beach and the condition of our existing road system, he said.

Johnson is married to the former Pam Peterson of Winston Salem. The couple has two children, Amy 12 and Chris, 10. The family are members of Rock Church in Virginia Beach.

Johnson

Louis R. Jones Announces For Bayside

Louis R. Jones, 46, owner and president of Hollomon-Brown Funeral Home for the past 20 years, has announced his candidacy for the Virginia Beach City Council in the May 4th election, representing the Bayside Borough.

Louis Jones, a Virginia Beach businessman, said he has always focused his business on the needs of the average citizen throughout his 25 years as a funeral director and he understands the frustrations and budgetary problems of the average citizen.

At a recent press meeting, Louis Jones stated

See JONES, Page 3

Correction

The last names of Virginia Beach City Councilwoman Meyera Oberndorf and her husband Roger were mispelled on page nine of the Feb. 17 issue of The Virginia Beach Sun. It was a proofreading error.

"FREE"

FULL SPINAL EXAMINATION

With This Coupon Only

During The Month of February

DANGER SIGNALS OF PINCHED NERVES:

1. Headaches Dizziness Neck Pain
2. Shoulder Pain Numbness in hands
3. Arthritis Indigestion Constipation
4. Low Back Pain Hip Pain Pain Down Leg

While we are accepting new patients, no one need feel any obligation.

HAVE YOU EVER WONDERED IF CHIROPRACTIC COULD HELP YOUR CONDITION?

THE THESIER CLINIC OF CHIROPRACTIC

240 Mustang Trail (Suite 8)/Virginia Beach, VA., 23452

Call for appointment 486-3222

MOST INSURANCES ACCEPTED

1981 C.M.A.

CAMP NIMROD

Separate Private Boys' & Girls' Camps.

Get-Acquainted Party

SATURDAY

MARCH 6 - 2 PM.

Slide Show & Director Present

Church Of The Good Shepherd, 1520 N. Shore Road, (off Hampton Blvd.) Norfolk

CAMP REPRESENTATIVE VIRGINIA MILLER

For more information, call 596-4578 or write 8 Poindexter Place Newport News, Virginia, 23606

Virginia Beach Sun

USPS-660-140; Published Wednesdays, 138 Rosemont Road, Virginia Beach, Va., 23452 Phone (804) 486-3430

Hanes Byerly, Publisher — Greg Goldfarb, Editor

John Rankin, Advertising Manager

Within Tidewater Area: One Year - $7.00; Two Years - $12.00

All Other Areas: One Year - $9.00; Two Years - $15.00

Second Class Postage is Paid at Lynnhaven Station in Virginia Beach, Virginia

Jones To Run

Continued from Page 3

these reasons for running for office:

City council needs a more organized and orderly approach to managing city business. He considers his experience as a service minded professional and as a business operator valuable in analyzing community needs and setting priorities for city government. He sees specific areas of community needs and priorities, including:

Taxes: "The individual taxpayer needs and wants city government to be innovative enough to develop a plan of action that will produce sufficient non-residential and non-personal property tax revenues to provide needed city services," Jones said. "Broadening of the retail business and light industry tax base would provide this needed tax revenue and at the same time not increase a proportionate number of service demands on the city."

Schools: "Our citizens recognize that quality education for our children and grandchildren is essential to their well-being. A council commitment to the funding of needed education costs is required to meet our citizens' priorities," Jones said.

Water: "The city of Virginia Beach's current water contract with Norfolk expires in 1993," he said. "The city of Virginia Beach must develop a plan of action to guarantee its citizens a permanent water supply in which the city of Virginia Beach owns an equity interest. Water must be provided in the amounts needed and at a price the consumer is willing and able to pay."

Background

As owner and president of Hollomon-Brown Funeral Homes for the past 20 years, Louis R. Jones, 46, has served the Virginia Beach Community as a funeral director and business operator. He is a former chairman of the Tidewater Heart Association Fund Drive which raised the funds to help establish the Cardio-vascular Laboratory at Norfolk General Hospital.

After graduation from Granby High School in Norfolk in 1954, "Louis" Jones received a Bachelor of Science Degree in Business Administration from the College of William and Mary in Norfolk (now Old Dominion University) in 1958. He is a graduate of Echols College of Mortuary Science in Philadelphia and the National Foundation of Funeral Service School of Management in Evanston, Illinois. He is a member and past Secretary-Treasurer of International Selected Morticians; a member of the International Order of the Golden Rule of Funeral Service, the Virginia Funeral Directors Association and Tidewater Funeral Directors Association.

Jones is a member of Ruth Lodge #89, A.F. & A.M., Norfolk Consistory Scottish Rite Bodies, and Khedive Temple of the Shrine. He has served as a Deacon and Elder in the Presbyterian Church and currently attends Bayside Presbyterian Church.

Jones is married to the former Ellen Martin Brown and has three sons, G. Martin Jones, Secretary of Hollomon-Brown Funeral Homes, Inc., Louis Arthur Jones and Robert Paul Jones, and a daughter, Mrs. Rayburn J. Gallup. He has four grandchildren. He resides at 1008 Witch Point Trail, Saw Pen Point, Bayside Borough, Virginia Beach.

Jones

$182,700

Wycliffe Building Crusade Goes Over Top

Wycliffe Presbyterian Church, 1445 N. Great Neck Road, Virginia Beach, exceeded its building fund drive last week with pledges of $182,700 compared to a goal of $120,000.

The double-fund-drive also included an operating budget drive for $80,000 in 1982. That was exceeded, with total pledges of $82,633.

Construction on a new building to be erected on a seven acre site the church owns on Great Neck Road is expected to commence this summer. James N. Haynie was chairman of the fund drive, which was directed by the Rev. Alton and Carol Miller of Cambridge, Md. Dr. Robert W. Lawrence is minister of Wycliffe Church.

Beach Resident

McDowell Honored

The Atlantic Division Naval Facilities Engineering Command, Norfolk, Virginia, has recently named Virginia Beach resident Glen D. McDowell as its Employee of the Year for 1981.

Currently a supervisory civil engineer in the design division, McDowell has devoted over 10 years of federal service to the Atlantic division, a command of approximately 900 personnel.

McDowell is a member of the Tidewater Community College Engineering Curriculum Advisory Committee and a former faculty member. He is active in the American Society of Civil Engineers and the Engineers Club of Hampton Roads, and is a co-founder and current secretary/treasurer of the Tidewater Chapter of the Clemson University Alumni Association.

A resident of Virginia Beach, Glen McDowell and his wife Carol have two children, Jason, age seven, and Linda, age 10.

Mill Outlet
Losing Lease
Everything Must Go!
LAST 4 DAYS...
CLOSING DOORS FEB. 27.
25 to 75% OFF
Suggested Retail on Famous Brands such as Cannon's Best (100% Cotton) Royal Classic Towels Fieldcrest and Burlington Comforters BathSheets • Shower Curtains • Accessories Fixtures and More
No Credit Cards • All Sales Final
Everything Must Go!
Towels N' Such
Mill Outlet
385 Laskin Road, Va. Beach
2 Blocks from Ocean
Across from Rosies

Legal Center of Butler & Butler
Residential
Real Estate Closing
Buyers Fee $275 up to $45,000
$375 over $45,000
DIVORCES
Uncontested $175.00
Corporations $175.00
Legal Separation Agreement $100.00
Personal Injury ⅓ of amount recovered
Probate & Estate Planning - $50 Per Hour
★ The above quotes do not include court costs or filing fees.
Call FRANK BUTLER
422-3900
Birdneck Law Building
508-D North Birdneck Rd.
Virginia Beach, VA. 23451

Make Your Bag ...Our Bag
A bag filled with your household discards can help a lot! The Disabled American Veterans of Tidewater desperately need your household discards to raise funds for disabled Veterans.
We need clothing (mens, womens and childrens), small appliances, furniture, dishes, books, toys, rugs, T.V.'s, kitchen wares.
Just About Anything
Your Donation is Tax Deductible
Call 461-4938
For Fast Dependable Pick-Up

SCANDINAVIAN HEALTH CLUB

ANNIVERSARY GIVEAWAY!

At Scandinavian Health Club, we are proud to announce our second anniversary. In conjunction with this anniversary, we will be giving away several

CHARTER MEMBERSHIPS
For Non-Members Only.

(Winners will be selected at random & notified.)

Scandinavian has the largest ladies' and men's exercise floor in the Tidewater area. We also offer a whirlpool, sauna, sun room and individual supervision on the most modern exercise equipment.

The club is open seven days a week:

Monday-Friday	10 AM - 9 PM.
Saturday	9 AM-6PM.
Sunday	9 AM-Noon

These charter memberships are valued at $450 each. (Winning memberships are subject to maintenance dues of $43 per year.)

CALL NOW
468-3605

MAJOR CREDIT CARDS ACCEPTED

- Complete Exercise Facilities
- Modern Equipment • Professional Instruction
- Whirlpool • Sauna
- Sunbooth • Nutritional Programs
- Showers • Lockers
- Facilities for Men & Women

SCANDINAVIAN HEALTH CLUB

Holland Lakes Shopping Center
3464 Holland Road/Virginia Beach

SCANDINAVIAN Health Club

Feature

Billy Ballou

16 Years Of Service

Ballou Is 100%

The Virginia Beach Rotary Club has announced that deputy clerk Billy Ballou of the Virginia Beach Circuit Court has been selected as the 1981 City Employee of the Year.

For the second year the Rotary Club has sought nominations for the selection of an outstanding municipal employee to be honored at a banquet, to receive special recognition and be permanently designated on a plaque at City Hall. Richard Branich of Parks and Recreation was the recipient of the 1980 award.

Billy Ballou, deputy clerk in charge of the law section of the Clerk of the Circuit Court's office, last year completed 16 years service to the citizens of Virginia Beach and the legal community. In the nomination documents Ballou was cited for exceptional understanding, skill and resourcefullness in his daily contacts with the public and the legal community.

"Mr. Ballou always puts forth 100% effort and his comments on legal procedures are sought and respected by legal professionals," the nominees stated.

Ballou is an active charter member and past president of the princess Anne Lions Club, a charter member of the Council of Civic Organizations and a past vestryman of Kempsville Emmanuel Episcopal Church. He and his wife Louise have a daughter and two granchildren.

The Virginia Beach Rotary Club recently honored Ballou at a banquet at the Ramada Inn, 57th and Oceanfront.

Ballou's Reaction

What was Billy Ballou's reaction to being selected Employee of the Year by the Virginia Beach Rotary Club?

"I was surprised when they called and told me that I had won," Ballou told The Sun. "I told them that they must have had the wrong number."

Ballou was notified on Monday, Feb. 8 of the honor.

"It is an outstanding honor," the 16 year deputy circuit court clerk said, "and I look upon the award as such."

Ballou said he had no idea that his name had been forwarded to the Rotary Club for consideration. "The idea probably came from within this office," he noted. His office includes 12 deputy clerks.

Ballou has been a member of the local community since 1934 after retiring from Texaco. He has lived in Virginia Beach since 1954.

VIRGINIA BEACH BUSINESS REVIEW

Mileage Increase

Two local businessmen have come up with a new product that they guarantee wil increase your car's gas mileage by 20% to 50%.

Scott Lucy and Gaston Foote have founded a company called CSM Marketing Group, with offices in Portsmouth. (They are planning to open an office and warehouse in Virginia Beach this Spring). Lucy, who has an engineering and drafting background, is President of CSM. Foote, who hs been in general mechanics for four years, is Executive Vice President.

Their product is called the Scrooge, a carburetor system designed to cut fuel costs by improving gas mileage. The Scrooge system is a ready-to-install hardware package. It is completely safe, lightweight and durable. There are no moving parts to wear out, so it is maintenance-free. The unit attaches to any available space under the hood by means of a fiscal collar which is provided in the hardware package. One set of Hoses (also provided) connects the unit to the car's fuel system; another set (provided) connects the unit to the car's water-cooling system. Hot water circulates through an outer compartment to warm the gas, which circulates through a specially designed inne compartment before it enters the carburetor. The Scrooge system is adaptable to any car, regardless of make or model, except those cars with air-cooled engines, or modified, high-performance, fuel-injected engines. The amount of mileage increase depends on the age and condition of the car and the operator's driving habits. The only tools required to install the Scrooge are a screwdriver and an adjustable wrench. Installation takes an hour or less.

Foote and Lucy

The Scrooge Carburetor System was approved in 1981 by the United States Department of Transportation for use on cars, trucks, vans and buses (except for diesel-powered vehicles).

TIRED OF RISING GAS PRICES?
SAVE 20% to 50% of Your Money at each fill up with the
"SCROOGE" ™
Carburetor/Diesel System (not) you can easily install yourself.
Details—$2.00 (Refund w/Purchase) to:
CSM MARKETING GROUP
Penthouse Suite B
600 Crawford Street
Portsmouth, VA 23704

Rapid Reprints Offset Printing
499-1354
"Professionals helping Professionals"
We specialize in:
• Legal Documents
• Memorial Cards
• Medical & Dental Forms
• Professional Handbooks & Manuals
• Business Stationery
• Business & Appointment Cards
• Newsletters & Brochures
Let us help you with creative design and layout, quality printing, and service that keeps pace with your growing business demands.
332 Constitution Drive • Virginia Beach, Virginia 23462

Taylor's Dial-a-Maid
SPECIALIZING IN RESIDENTIAL HOUSE CLEANING
Valentine's Day Gift Certificates
• HOMES • RENTALS
• APARTMENTS • OFFICES
• MOVE IN & OUT CLEANING
• Free Estimates • Insured
• Reasonable Rates
24 HOUR ANSWERING SERVICE AT 627-9570

SAVE HUNDREDS
WHEN SELLING YOUR HOME
4½% TOTAL COMMISSION FULL SERVICE
Bay Area Realty
5520 Virginia Beach Blvd.
Va. Beach, Va. 23462
(804) 486-6300

THE POSEY PEDDLER FLORIST
464-4080
CARNATIONS.....2/$1.00
Beginner's floral-arrangement classes will begin March 2.
Call 464-4080 to register.
Located in Bayside Shopping Center
2104 F Pleasure House Road 464-4080

INCOME TAX
Accounting And Tax Service
Income Tax Audits
ADMITTED TO PRACTICE IN U.S. TAX COURTS
MARIO VENDITTI
(Former revenue agent)
3707 Virginia Beach Boulevard
(near Rosemont Road)
463-6608

Balloon Antics
By Ellen
Formerly of Balloon Artistry
• Birthday • Anniversary
• Get Well • New Baby
SAY IT WITH BALLOONS AND A TUNE
With
BELLY-BUTTON EXPRESSIONS
By The Sahara Dancers
Professional Balloon Service
Balloon Rental & Decorating Service
Local Delivery Anytime 420-6152

PAPERHANGERS
Jim Hicks & Sons
"We Stick Up For Everybody"
38 Yrs. Experience
"5" per Single Roll • "7" per Single Roll
Cloth Backed Material ("35" minimum)
FREE ESTIMATES & MEASUREMENTS
461-0502 PHONES 463-0206

Colonial Chimney Sweeps Inc.
Steve Riley
P. O. Box 2184
Virginia Beach, Va. 23452
Telephone 486-7134
463-2033

ANN EDWARDS TRAVEL
(The Complete Travel Agency!)
air sea land
Come visit our new location at Pembroke Meadows Shopping Center, Independence Blvd. Virginia Beach, Virginia
Phone 490-0511
HOURS:
Mon.-Fri. 9-6; Sat. 10-2

THE PELICAN
RESTAURANT & LOUNGE
Family Foods For Reasonable Prices
530 INDEPENDENCE BLVD.
VA. BEACH, VA.
497-8811

IRA'S, MONEY-MARKET FUNDS & TAX-ADVANTAGED INVESTMENTS!
For a free consultation, call
ROGER WHITEWAY
at
497-0061
DEAN WITTER REYNOLDS
Corporate Center One/4660 Corp. Lane
Virginia Beach, Virginia, 23462

THE REASONS "Y"....

The more that people know about fitness, the more reasons they will have to join the YMCA. The facts are clear, and Americans are finally starting to realize it: A sedentary and stressful lifestyle plays havoc on our bodies (particularly our hearts). But the YMCA has known that for a long time. More than a century ago, long before health spas and clubs, we were helping Americans become fit. The YMCA, fitness pioneers with over 125 years of experience and success, invites you to join our Virginia Beach location.

Y MEMBERSHIP BENEFITS ...

- Indoor Olympic Swimming Pool (6 lanes, 75 ft.)
- Large Gymnasium (basketball & volleyball period)
- Exercise Areas
- New Dynacam Weight Equipment
- Lighted Tennis Courts
- Sauna
- Babysitting Service Available
- Worldwide Fellowship
- Comprehensive Class Program from Aerobics to Waterbabies. (New classes start March 1st.)
- Showers and Lockers
- Family Activities
- Corporate Discounts
- Family & Single Memberships
- Open 7 days a week

MORE REASONS "Y"....

Introductory Offer Through March 31.....
$10 OFF PER MEMBERSHIP*
(Family or Single)
*Not valid with other discounts

VIRGINIA BEACH FAMILY
YMCA

441 South Boulevard
located in the United Way Family Center
(Next to Mt. Trashmore)

TELEPHONE: 499-2311

Lee Cahill's City Council Report

Baum Questions Session

Councilman John A. Baum

Virginia Beach City Councilman John A. Baum, a long-time Freedom of Information (FOI) Act critic, has questioned the legality under the FOI of an executive session called during a special Council session when only six members were present.

On Feb. 8, Council recessed the Council meeting until Feb. 10 to vote on a bond sale of $65 million. The Feb. 10 meeting was then recessed to Feb. 11 to conclude the sale.

Council members present at the Feb. 11 meeting were Dr. E. T. Buchanan, Barbara Henley, Meyera Oberndorf, W. H. Kitchin III, Reba McClanan and Reid Ervin. In the absence of both Mayor Dr. J. Henry McCoy Jr. and Vice Mayor Harold Heischober Buchanan nominated Ervin to chair the meeting which was approved by Council.

After an executive session to discuss the bond sale, the six members approved the sale after which Ervin asked for one more executive session to discuss a legal matter.

Oberndorf said she had another appointment at 11 a.m. (the meeting had convened at 10 a.m.) and Henley challenged the meeting because other members were not present.

Both entered the meeting, however, when the question was raised for the city's legal responsibilities in connection with the $116,000 discount on utilities installation fees granted by former City Manager George L. Hanbury to the builder of Pavilion Towers. It was the discount, granted in November without informing Council, that precipitated the subsequent resignation of Hanbury. E. S. Garcia Associates is the builder.

Oberndorf said the Council has never had the opportunity to sit down and discuss a city policy which offers discounts on certain projects. Hanbury said he made his decision based on a contract with the original owners of the Pavilion property which offered property to the city as a gift in exchange for waiving fees. Hanbury maintained that the city in this case is actually the developer of the property.

Oberndorf said that Council has to know how the policy is enforced, the criteria for application and legal implications. Also Council will have to figure out what impact the policy will have on the city and on its application to others.

At Monday evening's informal meeting, City Attorney Dale Bimson distributed to Council copies of what were probably answers to the legal questions.

Oberndorf said she and Henley left the executive session shortly after it started and "nothing revolutional was said and there was no plots." Buchanan said Monday that the remaining members adjourned right after the two Councilwomen left.

Discussion of the matter may have been continued Monday evening while Michael Gelardi, vice president of the Garcia firm waited outside.

Baum said Monday that in calling an executive session at a special meeting without informing members of the subject matter might be in violation of the FOI.

McClanan said that the meeting was an official one and City Attorney Dale Bimson informed Council that in the past Council had discussed subjects which the meeting was called. The meeting actually was an continuation of the regular Monday Council meeting.

In the past, Baum said, the city has been criticized

See BAUM, Page 12

UNITED STATES
HOME & GARDEN SHOW
Exhibit Booths & Space Available
CALL COLLECT: 305, 689 5507
DISPLAY YOUR PRODUCT PROFESSIONALLY

Write Your Lawmakers

Virginia General Assembly

At the state level, Virginia Beach is represented by four Senators and four Delegates. When the General Assembly is in session, address members at:

General Assembly Building
910 Capital Street
Richmond, Virginia 23219

State Senate:

District 5, 6, 7:
Peter K. Babalas (D)
210 Atlantic National Bank Building
415 Saint Paul's Boulevard
Norfolk, Virginia 23510
Phone: (804) 622-3100

Joseph T. Fitzpatrick (D)
136 Cherry Street
Norfolk, Virginia 23503
Phone: (804) 587-3603

Stanley C. Walker (D)
P. O. Box 11266
Norfolk, Virginia 23517
Phone: (804) 627-7482

District 8:
A. Joseph Canada, Jr. (R)
508 D. Birdneck Road
Virginia Beach, Virginia 23454
(804) 422-3900

District 14:
William T. Parker (D)
524 Cedar Road
Chesapeake, Virginia 23320
Phone: (804) 547-1600

House of Delegates:

District 40:
William R. (Buster) O'Brien (R)
1369 Laskin Road
Virginia Beach, Virginia 23451
Phone: (804) 428-6021

Glenn B. McClanan (D)
425 S. Witchduck Road
Virginia Beach, Virginia 23462
Phone: (804) 497-9451

Owen B. Pickett (D)
P. O. Box 2127
Virginia Beach, Virginia 23452
Phone: (804) 340-0011

District 24: Floater Seat
J. W. (Billy) O'Brien (D)
3300 Ocean Shore Avenue
Virginia Beach, Virginia 23451
Phone: (804) 481-5964

At the federal level, Virginia Beach is represented by two Senators and two Congressmen:

U.S. Senate:

The Honorable John W. Warner (R)
Room 6239 Dirksen Building
Washington, D.C. 20510
Phone: (202) 224-2023

The Honorable Harry F. Byrd (I)
417 Russell Office Building
Washington, D.C. 20510
Phone: (202) 224-4024

U.S. House of Representatives:

Second Congressional District
The Honorable G. William Whitehurst (R)
2427 Rayburn House Office Building
Washington, D.C. 20515
Phone: (202) 225-4215
Also: Pembrok One, Suite 601
Virginia Beach, Virginia 23462
Phone: (804) 490-2393

Fourth Congressional District
The Honorable Robert W. Daniel, Jr. (R)
2236 Rayburn House Office Building
Washington, D.C. 20515
Phone: (202)225-6365
Also: 215 Federal Building
Portsmouth, Virginia 23705
Phone: (804) 441-6797

Delegate McClanan's Report

McClanan

Both the House of Delegates and the State Senate have now passed measures which will provide for annual auto inspections. I supported this change since experience in other states indicates that decreasing the number of inspections from two a year to one does not increase accidents. Once-a-year inspections will decrease the cost and inconvenience associated with auto inspection.

The House of Delegates has passed a bill which I patroned to establish a permanent Virginia Water Resources Research Center at Virginia Polytechnic Institute and State University in Blacksburg. The Water Center will be responsible for implementing and coordinating water research programs in the State, and will facillitate transfer and application of new water technology.

The house has also approved a Resolution which I sponsored at the request of Virginia Beach citizens which calls for an immediate investigation of methods for establishing "Workfare" programs in Virginia localities. A Workfare program would require all able-bodied welfare recepients to perform some productive work in return for the public assistance they receive. A pilot Workfare program has been operating successfully in Tazewell County for over a year, and the legislative committee established under the resolution will look at that program and others in an effort to implement similar programs as quickly as possible. The end objective of such a program is to reduce dependence on welfare and thus save tax money.

Credit Card Service Charge; No Bar Discrimination

The House of Delegates has approved House Bill 501 by a vote of 60-36.

I sponsored this measure at the request of the Virginia Gasoline Retailers Association and our local gas station owners to prohibit oil companies from imposing a service charge on credit card transactions. One major oil company has already imposed a 3 percent service charge on its dealers for processing such transactions, and without this prohibition, other companies can be expected to follow suit in the future.

This charge could easily amount to $1,000 or more per month for an average station, and gas station owners would certainly have to pass these charges along to consumers in the form of higher prices at the pumps. I felt such legislation was in order since the oil companies already have the option of making a charge to card holders for the privilege of using their charge cards and, of course, they also charge interest on the unpaid balance of all accounts. The House of Delegates has just voted to remove the 18 percent interest ceiling on credit cards, an action which I opposed, so the petroleum companies already have ample opportunity to recover any costs they incur in processing credit card purchases without imposing this burdensome additional charge on dealers--and ultimately on motorists.

Armed Forces

Another measure which passed the House this week will allow the ABC Board to suspend the license of any establishment which discriminates against members of our Armed Forces. I introduced this bill when it came to my attention that certain restaurants or clubs in Tidewater have made a practice of charging substantially higher charges to patrons in uniform, or barring them altogether. I believe our military community will agree that this unfair practice should not be allowed.

Whitehurst Appoints 25 Beach Students

Second District Congressman G. William Whitehurst has nominated 25 Virginia Beach Public School students for appointment to the nation's various service academies.

The following students will be considered for appointment to the service academies for classes beginning this summer:

U.S. Naval Academy

Mary Elizabeth Blair, First Colonial High; **Rudy R. Bojo**, Kempsville High; **Michael Warren Brown**, Cox High; **Jonathan Lance Harden, Jr.**, Green Run High; **John Edward Meissel**, Princess Anne High; **Erica Anne Miles**, Princess Anne High; **David Eric Hygaard**, Kempsville High; **Nicholas Anthony Riggio**, Green Run High; **Jeffery Fisher Rhue**, Cox High; **Michael Ray Taylor**, Bayside High; and **William Long Whaley**, Green Run High.

Air Force Academy

Michael Allen Jones, Princess Anne High; **Tracy Lyn Seaton**, Green Run High; and **Curtis Arthur Street**, Kempsville High.

U.S. Military Academy

Frank Hamilton Anderson, III, Green Run High; **Eduardo John Crawford**, First Colonial High; **Benjamin Rudolph Felts, Jr.**, Kempsville High; **Shawn Thomas Lehm**, Green Run High; **Patrick Henry Palanca**, Princess Anne High; **William F. Feed, Jr.**, First Colonial High; **John Thomas Reisch**, Kempsville High; **Edwin Andrew Smith**, First Colonial High; and **Charles J. Steenbergh**, Cox High.

Merchant Marine Academy

John Michael Belbusti, First Colonial High; and **James Peter Kelly**, Green Run High.

Poly Sci Club Offering Film Series

The Political Science Department at Virginia Wesleyan College has announced a series of films to be shown at 6 p.m. in the Science Auditorium during February and March on the topic "Images from the Thirties." Jointly sponsored by the Political Science Association and the Political Perspectives Series, these films are free and open to the public.

The films and dates of showing are as follows:

Tues., Mar. 2 - "It's A Wonderful Life," and "Power and the Land."

Tuesday, Mar. 23 - "Grapes of Wrath," and "The Plow that Broke the Plain."

Tues., Mar. 30 - "Mr. Smith Goes To Washington," and "The Valley of the Tennessee."

Virginia Beach Delegates Have Art

Delegate And Mrs. W. R. O'Brien, Jr.

Del. and Mrs. W. R. O'Brien, Jr. (R) of Virginia Beach (left), Mrs. Linda Rawls, President of the Board of Directors of the Virginia Beach Arts Center, an Affiliate of the Virginia Museum, and Dr. H. C. Rawls pause for a photograph at the Museum in Richmond.

Delegates Visit Museum

The Museum hosted recently a reception in its galleries funded by a trustee for all members of the General Assembly and their wives. Also attending were officers of the Museum's statewide chapter and affiliate organizations.

The legislators and other guests toured an important Museum exhibition currently on ivew, "Contemporary American Realism Since 1960."

Delegate And Mrs. Melvin M. Spence

Del. and Mrs. Melvin M. Spence (R.) of Virginia Beach (left), Mrs. Linda Rawls, President of the Board of Directors of the Virginia Beach Arts Center, and Affiliate of the Virginia Museum, and Dr. H. C. Rawls pause for a photograph at the Museum in Richmond.

Sun Scuttlebutt

In Touch With The Community

What Do You Think Is Virginia Beach's Greatest Asset?

Shumaker

The People

Nona Shumaker, a 10 year Virginia Beach resident and homewife married to Robert R. Shumaker: "The people. Everybody here is beautiful. Just like family. I've never seen another state like it. They even speak nicely to you in the courts. Not like in Norfolk."

Neville

The Beach

Rose Neville, a homewife living in the Princess Anne section of Virginia Beach: "The resort beach; the city's low tax rates. The tourists. Above all, the beach. That's where we go in the Summer." Rose's husband's name is Jack.

Earley

The People

Darrin Earley, 12, son of Mr. and Mrs. Jerome Earley, Princess Anne: "It's people. They're nice, and there's not a lot of crime in Virginia Beach that you hear about other places on the news."

Willie Foster

Fort Story Officer Of The Year

Specialist Four Willie G. Foster, a tactical wire operations specialist with the 331st Transportation Company (ACV) has been selected Soldier of the Year for 1981 at Fort Story, Virginia.

Foster had been selected as the 11th Transportation Battalion (TML), Fort Story, Soldier of the Month for July 1981. Foster was chosen for the honor fo Soldier of the Year during competition with other soldiers of the Month from the 11th Transportation Battalion (TML), Fort Story.

Foster was born on May 4, 1959 in Gaffney, South Carolina. He is the son of Mr. Grant Foster and the late Mrs. Foster of Gaffney. He attended schools in South Carolina and received his high school diploma from Gaffney Senior High School on May 28, 1977.

He entered the Army on August 5, 1977 and completed basic training and advanced individual training at Fort Gordon, Georgia. He served a tour with Headquarters Battery, 1st Battalion, 16th Field Artillery, at Fort Hood, Texas, and also served a tour of duty with the 2nd Armored Division, 75th Brigade, in Grafenwoehr, Germany. He returned to Fort Hood, Texas, and was assigned to D Battery, 5th Air Defense Artillery. He reenlisted in the Army on April 3, 1980 for Fort Story, Virginia and was assigned to the 331st Transportation Company on August, 5, 1980.

Foster, through his professionalism and dedication to duty, has received numerous certificates and letters of commendation throughout the year. He successfully completed the NCO Leadership Course, Class 4-81, at Fort Eustis, Virginia in February 1981. He has been awarded the Good Conduct Medal.

For his selection as Soldier of the Month for July, he received a $25 U.S. Savings Bond. For his selection as the Soldier of the Year, he received a Department of the Army Certificate, a Letter of Commendation, a trophy, a $25.00 U.S. Savings Bond and a four day pass. He will be presented a $50 U.S. Savings Bond and a plaque by the Douglas MacArthur Chapter, Association of the United States Army, during the Chapter's annual dinner to be held at Holiday Inn Scope, Norfolk, February 20, 1982.

Foster is married to the former Carolyn L. Montgomery of Gaffney, South Carolina. They have two children and reside at Fort Story.

Foster

Virginia Beach Breezes Uplifting

Donald Creef and his son Don prepare to cast their kite.

Father, Son, Mt. Trashmore, And Kites

"It's fun to fly kites," said 10 year old Don Creef, III. And on that note, little Don and his father Donald Creef, a Virignia Beach native, prepare to cast to the wind at Mount Trashmore.

"I like to fly kites just to get the family out of the house," Donald, and local supermarket produce manager, said. "We like to fly kites on weekends. This is the first time, however, we've been in the last six months."

Donald has been married seven years to his wife Karen. They have three children.

The Creef's were flying kites with 54" wing spands, 10 or 15 feet of tail, and controlled by dual grips. They live in the Kempsville section of Virginia Beach.

It was windy last weekend when Donald Creef and his son went kite flying at Moust Trashmore.

Beach Can't Change Water System, Now

Virginia Beach has been granted a two-year exemption from trihalomethanes (THMs) regulations by the State Health Department.

In requesting the exemption from compliance on Nov. 29, 1982 the Beach argued that as a secondary system it cannot make any rational or effective changes in its water system until Norfolk has completed and evaluated the changes being made at the Moores Bridges Treatment Plant.

At an informal session of City Council Monday evening, Thomas M. Leahy III, water resource engineer in the Virginia Beach Public Utilities Department, explained the problem.

He said that recent technology has made it possible to detect minute quantities of THMs, a suspected carcinogen, in the drinking water.

THMs are a product of a chemical reaction between the chlorine used for disinfection and naturally occurring organic material present in almost all surface waters. Although THMs have been in all surface water supplies since the advent of chlorination in the early 1900's, it is only in the last five to ten years that analytical equipment has been developed that can detect the minute quantities present in water supplies, according to Aubrey V. Watts, Public Utilities director.

The EPA has established a much disputed correlation between chloroform (the predominant species of the THM group) and cancer in laboratory animals.

The maximum contaminant level for THMs is 100 micrograms per liter (ug/1), about 100 parts per billion (ppb) which, Lahey said, is like two drops in an average sized swimming pool.

The longer the periods between treatment with chlorine and consumption, the greater the concentration of THMs. Therefore, Norfolk which supplies Virignia Beach its water has concentrations of 88 ug/1 (fourth quarter 1981) and 95 ug/1 (first quarter 1982) while Virginia Beach has corresponding average concentrations of 113 and 116.

Chesapeake which receives its water from the Northwest Treatment Plant and the City of Portsmouth has a concentration of 124 ug/1 (fourth quarter 1981), while Portsmouth has a concentration of 79 ug/1. Newport News also is not in compliance with concentrations of 122.

When the water reaches Virginia Beach from the Moores Bridges Plant, the water is at or above the limit, Lahey said. He said that THMs fluctuate seasonally, with summer and fall levels higher so that compliance is computed by averaging measurements taken four times a year.

Leahy said that Norfolk is making modifications

See WATER, Page 13

Baum Leary Of Meeting

Continued from Page 7

for violations of the FOI. He said to have meetings in the middle of the week on subjects of which absent members were not apprised may be beyond the spirit, if not in violation of the law.

McClanan pointed out that a majority were present.

Baum reminded Council last year the School Board was criticized (for meeting in Williamsburg).

Mayor McCoy said it wasn't a problem about whether the session was legal or not but of poor timing.

Councilman Dr. Clarence A. Holland said that Council has discussed something not on the agenda at special meetings "but everyone was notified." He said if he had known he might have been present.

McCoy also said it was not time to bring up a subject such as that.

Oberndorf said that Council many times has voted to go into executive session "when we don't know what the agenda is." She then voted no to going into executive session Monday.

McCoy said he did not think there was any malice in mind.

Kitchin added that Council members should work this year toward not judging each other. He said he did not believe the respective Council members would do anything injurious to "the rest of us."

Virginia Beach Properties To Be Reaccessed

Real estate assessments of 88,000 properties in Virginia Beach will have an average increase of 9.864 percent for the tax year 1982-83.

Notices will be mailed to property owners on Friday with official hearings scheduled at the Real Estate Assessor's Office from March 15 through April 30.

With an estimated 2.583 percent increase in total growth the total increase will be 12.447 percent.

Total assessments for the year will be increased $798,103,153 over the current year to $6,603,450,000. The total estimated revenue will be $47,544,840 and the estimated dollar increase over 1981-82 is estimated at $5,746,342.

Since the 9.864 percent increase is an average, some properites will increase more and others less with waterfront and higher-priced properties increasing the most according to Real Estate Assessor C. N. Merritt who release and the estimates to City Council Monday afternoon.

The tax rate per $100 valuation is 72 cents. New assessments will first be reflected in first half payments due Dec. 5.

Golf Cart Rentals Up

Golf cart rental rates at Red Wing and Bow Creek Golf Courses will be increased one dollar, from $5 to $6 for nine holes and from $9 to $10 for 18 holes starting April 1.

Virginia Beach City Council approved the rate increase Monday evening. The adjustment will increase revenues for the remainder of the year by approximately $9,400 to offset the cart owner's fixed lease charge.

CAR OWNERS....
You Can Expect These Benefits From "T-M-T":

- Better gas mileage
- Protection against premature engine failures and costly repairs
- Easier cold-weather starts in below-freezing temperatures

CALL 428-0597 for more information

Raymond Iglecia M.D.

takes pleasure in announcing the relocation of his office to
4696 Honeygrove Ave.
Suite 103
Virginia Beach, Va. 23455
Telephone (804) 460-3326
for the practice of
Psychiatry and Neurology

Stop the Great Heat Escape!

Sun Saver™
The Original Thermal Shutter Kits

The SunSaver™ Shutter is:

- A do-it-yourself kit
- Attractively decorated with fabric of *customer's choice*
- Durable and easy to operate
- Low-cost, half the price of storm windows
- Thermally efficient; insulates better than fourpanes of glass
- Visit us at our booth (next to Leggett's) during the Spring Home Show, March 4,5 & 6 at Military Circle Mall. Be sure and register to win a FREE SHUTTER KIT.

THE BEAUTIFUL WINDOW INSULATION MAY BE SEEN AT:
New Energy Window Systems, Inc.
120 Battlefield Blvd. S.,
Chesapeake, Va., 23320
(804) 420-0464

Ask About Our Seminars And Workshops.

1000.00 JACKPOT!
GUARANTEED

BINGO EVERY TUESDAY NIGHT

Bring This Ad For An "Extra" FREE Early Bird

100.00 GAMES!

Bonanza, Lucky-7 and "Quicky"

DOORS OPEN AT 5:30
GAMES START AT 7:30

KINGS PLAZA
Shopping Center
Corner of Military Hwy. & Indian River Road
420-4852

Water System Questioned

Continued from Page 12

which involve moving the point of initial chlorine application from the raw water to the clarified water which is expected to bring Virignia Beach into compliance by this Spring or Summer. If this works, there will be no increase in the cost.

If it doesn't work, Leahy said, the city will have to switch to alternate disinfectants which would add a few cents to the cost of water. He said the cost will be greater because Norfolk will have to treat all the water and not only the 50 percent that comes to Virginia Beach.

Dr. W. B. Crawford, regional health director, answering to the health hazard involved, said, he would "elect to take my chances with cancer rather than typhoid." Chlorinating water was developed to fight cholera, typhoid and polio.

Crawford said it is difficult to relate animal experiments to humans."

Alternate disinfectants will only work if Norfolk reduces the level of THMs in the water delivered to Virginia Beach.

The compliance date for systems serving less than 75,000 is Nov. 29, 1983, the date on which Virginia Beach has to reach compliance with its extension.

Councilman Patrick L. Standing said he was concerned about the cost.

Mayor Dr. J. Henry McCoy Jr. asked if the situation can get worse.

Crawford said no, that the EPA is saying chlorine may be hazardous to health. He said that if other disinfectants are used, they may be more dangerous. "You're in a Catch 22 position," he said.

Councilwoman Barbara Henley said, "My guess is that people would rather pay two cents more..."

Standing said he would not, if he had to drink 70 gallons a day for 75 years to come down with cancer.

Smaller systems, Watts said, have been given additional time so that they may benefit from the experience gained by the larger systems.

Capt. Jewell and Williams

Captain Jewell Presents Plaque To Honored Sailor

NAS Oceana's Sailor of the Quarter, **June Williams** (r) starts off the frist quarter of 1982 by accepting a plaque which accompanies the title from **Captain R. W. Jewell**, NAS OCeana Commanding Officer. After the presentation ceremony, Williams was Captain Jewell's guest for lunch in the Enlisted Dining Facility.

Beach Volunteer Fire Companies Receive Funds

The Virginia Beach volunteer fire companies will be the recipients of a $5,000 gift given in settlement of recent road bid-rigging litigation.

City Council Monday evening at an informal session decided to divide the money equally among the city's volunteer fire companies.

Interim City Manager Giles Dodd said the city ordinarily gives contributions to the companies. The $5,000 contribution will lessen the amount of the city's allocation.

The settlement arises from the Birch Construction Company-Siviter suit. William Siviter, who was exonerated in the criminal proceedings, suggested the gift in lieu of a settlement.

The check was to be made out to a charity of the city's choosing.

Councilman Clarence A. Holland said suggestions have included the Colgate Darden Memorial Rotunda at the Univeristy of Virginia Business School. He said his suggestions would be to give the money to the rescue squads or the Easter Seal.

Councilwoman Meyera Oberndorf said she has received an appeal to donate the $5,000 to the Handicapped Olympics which are trying to raise $10,000.

Chamber Update

The Virginia Beach Chamber of Commerce will present a Legislative Update on Saturday, Feb. 27 between the hours of 10 and 11:15 a.m.

Assembled Virginia Beach Delegates and Senators will answer questions on topics before the 1982 General Assembly.

The update will be held at the Black Angus Restaurant, 3325 Pacific Avenue.

Admission is free. Call the Chamber office at 490-1221 for more information.

Curtis, Fred and Mary Waterfield will be here to demonstrate wildfowl carvings and paintings ...

SATURDAY, FEBRUARY 27

(9 AM. until 5 PM.)

COUNTRYSIDE SHOPS

1405 Laskeview Road - Va. Beach
(Next to Farmers Market)
Closed Mon. Tues. - Sat. 10-5, Sun. 1-5

427-9009

H & W Corrugated Parts, Inc.

Corrugated Boxes

Partitions
Interior Packaging

Fast Service

SMALL QUANTITIES WELCOMED

1504 Belleville St., Richmond, Va., 23230
Phone (804) 353-0941

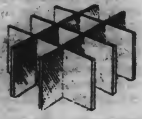

Owners:
Clark Henley
Hank Waslewyn

Sales Reps.
Julie Layman
Bill Goode

Never has there been so much for so little in one unique shop.

We're going to give pawn shops a wholesome new image in Tidewater. Because we're clean and bright inside, with more fabulous gift ideas than even Santa can use...and at prices that would even delight old Scrooge! Below is just a partial listing of all that we carry, but remember too, if you need cash, we'll give you top dollar for gold and silver, or let you use it in trade!

• 12 KT., 14 KT., 18 KT., & 20 KT. GOLD JEWELRY • DIAMONDS AND DIAMOND RINGS • CAMERAS BY TOP MANUFACTURERS • MUSICAL INSTRUMENTS • RADIOS • STEREOS • VIDEO EQUIPMENT • FINE WATCHES FOR MEN AND WOMEN • ANTIQUES • SILVER

Authorized Lucien Piccard Dealer

Olde Gang Sales

327 High St., Downtown Portsmouth
Phone 399-4009

Virginia Beach Auxiliary Police Officers of the Year Pete Pedersen and John Mauk

Saves City Over $1 Million

Auxiliary Donates 34,269 Hours Of Service

Beach Crime Corner

By Virginia Beach Police Sergeant Danny Kappers

It's been a long week but it's Friday at last. Joe leaves his office in Norfolk at 5 p.m. and drives home to Virginia Beach through the teeming traffic on the expressway. Once home he has dinner, changes into his uniform, kisses his wife and kids goodbye and heads to the 1st Police Precinct to begin an eight hour tour of duty as a Virginia Beach Auxiliary Police officer. During the course of his tour of duty, he may save a life or be forced to take one. For this he receives a free city sticker at the beginning of each year.

The Virignia Beach Auxiliary Police was first established in 1964, during the early years these officers were used primarily to supplement the regular force for such things as parades and special events. Since that time the organization has continued to grow and in 1976 the Virginia Beach City Council established an ordinance allowing the auxiliary organization to reach a compliment of 90 officers.

Today the Auxiliary Police not only serve during special events, but ride with and assist regular officers and in many cases man a patrol car by themselves, doing everything expected of a regular officer. Because of this they are required to undergo an extensive training program prior to actually working on our streets.

The auxiliary recruit officer must submit to fourteen consecutive weekends of training. Training begins at 7:45 a.m. and continues through 5 p.m. on Saturdays and Sundays. They can not miss a single day of training and graduate. The curriculum is interfaced as closely as possible with the regular police academy and the academic requirements are stiff. The first 40 hours are devoted to learning to use their side arm efficiently but safely. For those that graduate (50% drop out during the fourteen weekend course) there is another year with a minimum of 300 hours riding time before they can be certified to operate a police vehicle alone.

The Virginia Beach Auxiliary Police gave 34, 269 hours of their time to the citizens of our city during the 1981 calendar year. This saved the city a little over $1,000,000 in salaries and benefits. That is an impressive figure. However, it does not reflect the amount of hard work and dedication needed to tally up that kind of savings. To stand in the rain on a cold February night, at the scene of an accident, and to be paid is one thing, but to be a volunteer is another matter. It takes a person dedicated to their community and it's safety. These men and women should be applauded for their efforts.

Recently auxiliary officers **Pete Pedersen** and **John Mauk** were given the Auxiliary Police Officer of the Year award, decided upon by their peers in the organization. Let me take this opportunity on behalf of the community to congratulate these fine dedicated men, the citizens of Virginia Beach should be proud of this group of volunteers!

Police Auxiliary Taking Applications

The Virginia Beach Auxiliary Police are now taking applications for the April Police Academy. To apply you must be between the ages of 21 and 44 (men and women), an American citizen residing in Virginia Beach. You must have a high school education (minimum) and a valid drivers license. If you are interested please call 427-4146, Members of the military can apply if the above criteria is met.

Officer reactions on Page 19

Filing, March 2

April 3 Is Deadline To Register To Vote

By Greg Goldfarb,
Sun Editor

Virginia Beach residents who haven't registered to vote in this Spring's councilmanic election may do so up until Saturday, April 3.

Thus far this year, 93,804 Virginia Beach residents have registered to vote, a drop of 2,794 from the previous year.

"If people don't vote at least once every four years," said assistant general registrar Yvonne Abshire, "we purge their names from the roll."

Abshire, who has worked in the Virginia Beach registrar's office since August 15, 1969, said Virginia Beach voters are most active during Federal election years.

"In February, 1972, during a school board referendum," she recalls, "voter interest was very high. We were registering almost 5,000 people a month. Since then we've had at least three presidential elections, with varying degress of voter participation."

Abshire said she is sure voter interest will perk up for this Spring's council election, in which six seats will be vacated.

"Usually city council elections are medium in voter registration," Abshire said. "By that, I mean it is hard to say how the turnout will be. I expect in March the telephone lines will start ringing."

Abshire said she doesn't know why some people are more interested in politics than others.

"The ones that really do have interest are those who really care what happens to the city. I think voter interest depends on what the issue is coming before the voters."

Abshire said only three newcomers have formally filed petitions to run in this Spring's city council election. The deadline for filing is March 2 at 7 p.m.

Candidates who have filed petitions are: Louis Ray Jones, Bayside Borough, 1008 Witch Point Trail. He filed on Feb. 19.

Arthur G. Riddell, Jr., 928 E. Goodview Drive, Kempsville Borough. He also filed on Feb. 19.

Gerald Alan Anderson, 2112 East Admiral Drive, at large. He filed on Feb. 16.

Virginia Beach Assistant Registrar Mary White verifies names on a potential candidate's petitions

Virginia Beach Yearly Voter Count

1967 - 44,347
1968 - 52,000
1969 - 53,680
1970 - 54,485
1971 - 58,797
1972 - 75,727
1973 - 75,832
1974 - 78,028
1975 - 65,826 (Purged 17,160)
1976 - 75,615
1977 - 77,872
1978 - 79,448
1979 - 79,616
1980 - 100,251
1981 - 96,681
Through last Fall - 55,444

Virginia Beach Assistant General Registrar Yvonne Abshire

Where To Register In Virginia Beach

Ansell's Grocery Store
C. J. Ansell
Back Bay
426-2940

Bargain Books (Near Safeway and Wendys)
Harvey Eluto, Debbie Leon
961 Providence Square Shopping Center '64
Providence and Kempsville Rds.
467-4422

Bayside Pharmacy
G. W. Detterman, Jr., Julia Taylor
Bayside Shopping Center
4801 A Shore Dr. '55
464-2711

Hairport (Near Farm Fresh)
Billie Smith
Great Neck Square Shopping Center
Great Neck Rd. at First Colonial
481-6767

Kempsville Pharmacy (Near Big Star Pizza Hut)
Robert Clyburn
Kempsville Plaza Shopping Center
5200 Block of Princess Anne Rd. '62
497-3516

Oceana Feed and Hardware Co.
H. E. Frizzell
237 First Colonial Rd.
P. O. Box 3157, Virginia Beach 23453
428-1351

Pembroke - Aragona Pharmacy
Sally Marcel, Fran Mackie
4848 Virginia Beach Blvd. '62
497-3575

Thomas House, Ltd.
(Gift Shop, next to Peoples Drug Store)
Margaret Thomas
Princess Anne Plaza Shopping Center '52
340-1814

Western Auto Store
Margaret Riggs, Jeannette Scarborough
600 Virginia Beach Blvd. '51
428-4351

Yum Yum Boutique
Audrey Crittenden
Holland Plaza Shopping Center
4338 Holland Rd. '52
486-3146

Don't Forget To Register

Sands Spies On Secret Shrimp

Sun Down

By LYNN SANDS

States crossed the border into the resort city Tuesday night. They had the Crystal rattling as they treated a young, adoring crowd to some good old rock and roll. Barry Scott's lead guitar and Morgan Hampton's drums were dynamite. Jimmy McDonnell's lead vocals kept his admirers drooling on the edge of consciousness as he sang "Picture Me With You" from their recent album and "That Girl," their new hit. David and Robin were among those who were catching States for the first time. It won't be their last.

Wednesday night Redy Mix was at Rogue's. They have a new sound man who was formerly with Staircase. They sounded 50% better as they played "Sweat" and "She's A Bad Mama Jama" for the loose ladies.

Thursday night my date and I went to Steinhilber's Thalia Acres Inn, the oldest secret in Virginia Beach. We had a delightful dinner of those famous fried shrimp as only Steiny prepares them, and they were superb. Many purists have been perplexed while trying to unravel the mystery to this elusive recipe. I have decided that I will never know the solution, and I have accepted my fate as a mere devourer of this incredible delicacy. As always at Steiny's, the service and atmosphere were impeccable.

After dinner we went to Pascal's for our favorite dessert, Hot Cakes. Raymond's keyboards were raising Cain as these fun-loving flapjacks cranked it out for the packed house. In particular, we enjoyed Bobby's unbelievable original, "If You Don't Lie About Me, I Won't Tell the Truth About You." In the crowd were Wrestlin' Wayne, Russell the Skyscraper, and NERVE 1. George and Lucy were there, and Harry brought a crew from Norfolk to celebrate Nancy's birthday. Redy Mixers Tom and Jerry were there with their wives, Lee and Tommie, to scout the place. They'll be subbing for Hot Cakes at Pascal's at the end of February while the cakes take a vacation from the griddle.

Saturday night the action was torrid as my date and I made the scene at 17th and Pacific. T. C. and the Strays were howling at Country Comfort. At the corner Dezztiny was setting fire to Pacific Station. Across the street the Jacobs-Beckner Group played their fine jazz at Pepper's. At the Crystal Teaser was tearing up the place. Bar hoppers were everywhere. Further down the street The Little Big Band was jazzing it up at the Jewish Mother.

Monday my date and I had a tasty lunch at the Brickyard Restaurant on 22nd Street. The soup of the day was shrimp bisque. It was bulging with the little critters. We each had a bacon-brick-burger made with fresh beef from Seaside Market. It was excellent food in a quiet setting.

It looks like Joan Jett and Stevie Wonder are racing to the top of the singles charts. The Go-Go's album is number three now. They are the first all-girl band to have a top ten album. Rumors are flying about an all-girl rock band at the beach. Are they true? The popular Madhatter is keeping everyone in stitches at the Heritage Inn. Make reservations for the weekend shows. It gets crowded. See you after The Sun goes down.

Luncheon Included

Fashion Show Scheduled

The Amphibious Officers' Wives Club will present a Spring Fashion Show Luncheon at the Little Creek Officers' Club, Little Club Amphibious Base on Wednesday, March 10. Fashions will be provided by JJ's and the cost for the fashion show and luncheon will be $5.95, including gratuity.

A social hour will begin at 11 a.m. and luncheon at 12 noon.

Reservations may be made until noon, Friday, March 5. Cancellations by noon, Monday, March 8.

For further information and reservations contact your command representative or call 424-1215.

Troy Matthews Wins P.A. Talent Show

The annual Princess Anne High School Talent Show has been won by the talents of senior Troy Matthews.

Troy won by singing and playing his piano arrangement of many popular songs. Troy has taken piano for 10 years and during that time accompanied the Independence Junior High Chorus, played and sang in weddings and accompanied local churches in seasonal contatas.

Ginger Bowen and Bryan Harrell tied with Laura Pendergrass for second. Third place went to Joe Atkins and Cleveland Blount.

Fifteen students participated in the show.

Matthews won $30 for his efforts.

Yale Russian Chorus

The Virginia Beach Rotary Club will present the Yale Russian Chorus on Thursday, March 18, at 8 p.m. in the Virginia Beach Pavilion. Tickets are available at select A Seat.

Call 481-1563 for more information.

Rock And Roll Jamboree

Shore Drive Convalescent Home is sponsoring a Rock and Roll Jamboree, March 17, 1982, from 10 a.m. to 4:30 p.m.

Everyone is invited to participate. Contributions are welcome and will be turned over to the American Heart Fund and it is tax deductible.

"Our 99¢ spaghetti dinner. If you're under 12, c'mon in and give it a whirl."

"Or, how about a burger and fries? Same price."

Either way, kids under 12 eat for under a buck. Offer ends March 2.

Valle's

The original German family restaurant
For 19 in Portland, Maine

VIRGINIA BEACH: 4616 Virginia Beach Blvd. 3rd Independence Blvd. Route 58 near Pembroke Mall 499-1296. Open every day from 11 a.m.

Reservations accepted.

THE CIRCLE

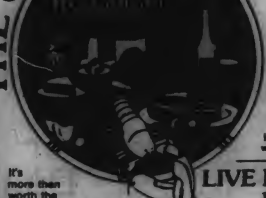

LIVE ENTERTAINMENT NIGHTLY WITH RAY BROWN ON THE PIANO

COCKTAILS
Dinner Served 'til 2:00 a.m.

You're Going To Love Our 2" THICK NEW YORK SIRLOIN STEAK
FOR ONLY $10.95
It's among the finest steaks served anywhere in Virginia. Try one & you'll agree!

LIVE MAINE LOBSTER
1½ lb. Lobster stuffed with our Jumbo Crab Meat
FOR ONLY $13.95
You'll recommend it to your friends!

It's more than worth the 20 min. trip to Portsmouth!
3010 HIGH ST.-PORTSMOUTH
397-8196
Please call for directions.
Open 8 a.m.-2 a.m. (closed Mondays)

"THE MADHATTER"

(musical comedian and master of comedy) is now appearing Wednesdays through Saturdays at...

HARRY'S HERITAGE INN

18th & Pacific/Virginia Beach
428-8470
Reservations Suggested/Free Parking

Beach Entertainment

Lincoln

"I Love My Wife"

Virginia Beach resident Katie Lincoln plays the character "Monica" in "I Love My Wife," a musical comedy running Feb. 25 through March 28 at The Tidewater Dinner Theatre.

Open Auditions For Spring Play To Be Held At TCC

Open auditions for the spring play, "Up the Ivory Tower," at the Virginia Beach Campus of Tidewater Community College will be held Thursday, Feb. 25, from 7 to 9 p.m. in D-122.

The College Festival award-winning comedy drama about life on today's college campus calls for 11 male and female roles.

For more information, contact director Wally Doyle or the Student Activities Office at TCC70.

Dance For Special People

A dance for physically and mentally handicapped people will be held Saturday, March 20, from 6:30 to 9:30 p.m.

Location will be at the Bow Creek Recreation Center, 3427 Clubhouse Road, Virginia Beach. The Virginia Beach Department of Parks and Recreation and CLASP (Citizens Loving All Special People) will sponsor the dance.

Participation is free. Refreshments will be served and door prizes will be given. The latest hits will be played. Parents and guardians are welcome, however, chaperones are present at all times.

Transportation is available from your area; however, for planning purposes we must know by March 11 if you desire transportation. Please call Joy Stinnett at 499-7619 weekdays from 9 a.m. to 4 p.m.

For further information call Harry Baird at 486-3110.

$150 to $200 A Week

Yorktown Theatre Searching For Professional Performers

DramaSearch Production Co., Inc. will be holding auditions for Virginia Beach residents during the month of February.

Four men and two women are needed to play characters aged 18-60 in two living history productions in Yorktown, Virginia. These productions will be presented in repertory throughout the summer.

Employment will begin a nd June 1, 1982 and continue through approximately the first week of September. Pay for actors will range from $150 to $200 per week. One actor and one actress are also needed to begin work in mid-March.

Auditions will be held from 11 a.m. until 2 p.m. on Saturday, Feb. 27, in the Rehearsal Hall, O.D.U.-Riverview Playhouse, 3910 Granby Street, Norfolk, Virginia.

In the Williamsburg area, auditions will be held from 1 p.m. until 3 p.m., on Sunday, Feb. 28, 1982 in Phi Beta Kappa Hall, College of William and Mary.

Auditionees are requested to bring a picture and a resume as well as one prepared audition piece, approximately one minute in length. The audition piece should not be in dialect.

DramaSearch Production Co., Inc. is also looking for a stage manager/assistant director. Pay will be in the range of $150 to $200 per week.

Questions concerning auditions or the arrangement of interviews should be addressed to DramaSearch Production Co., Inc., Box 703, Gloucester, Virginia 23061. Telephone: (804) 693-4519.

March Program

Springtime In The Universe In Beach Planetarium

The public program for the Virginia Beach City Public Schools Planetarium in March will be "Springtime of the Universe."

"Springtime of the Universe" recreates the birth of the universe in time-lapse form and shows in moments what took billions of years to develop: the galaxies, the stars, and even our Sun and its planets.

The audience will witness the evolution and explosive deaths of giant stars. They will also gaze into the future to watch the effects on Earth of the gradual death of our Sun as it swells and then collapses.

Program times: Sunday, 7 to 8 p.m., March 7, 14, 21, and 28.

Tuesday, 7 to 8 p.m., March 2, 9, 16, and 23.

The Planetarium seats 120 people and is accessible from the Route 44 toll road by taking the Lynnhaven Parkway and turning right at the first street - South Lynnhaven Road to Plaza Junior High School where the Planetarium is located.

Telephone the main office at Plaza Junior High School at 486-1971 for reservations. Admission is free. Children under age 12 may be refused admission unless accompanied by a mature person.

COME SEE AND HEAR THE COUNTRY FOOTHILLS BAND!

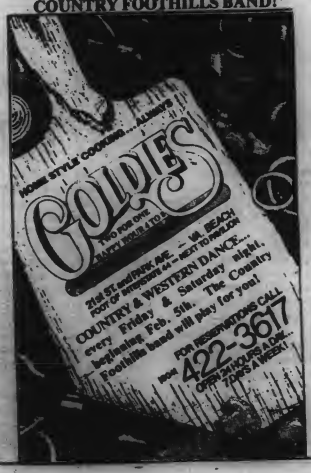

OPEN 24 HOURS!

- Bottomless Coffee Cup
- Homemade Soups
- Daily Lunch Specials
- Beer On & Off
- 25 Different Sandwiches
- Take Out

Breakfast Any Time

LINDA'S SANDWICH SHOPPE

6555 College Park Square
Virginia Beach, Va.

Call 424-2268

Closed Sun.

"At $8.95 we could go on and on about our delicious all-you-can-eat golden fried shrimp special.

Unfortunately we don't have the room."

Come on in and enjoy an endless plate of our tasty batter-fried Gulf Shrimp, plus a crock of hot, baked French Onion Soup Gratinee, our terrific Tossed Salad, your choice of Potato, and all the fresh baked Rolls you can handle. All for $8.95. (Sorry, no doggie bags.) But hurry – offer ends March 2.

Valle's

The original den steak house restaurants. Est. 1957 in Portland, Maine

VIRGINIA BEACH: 4616 Virginia Beach Blvd., At Independence Blvd. Route 58 near Pembroke Mall. 498-1286. Open every day from 11 a.m.

Reservations accepted.

This Weekend

19 Beach Wrestlers To Compete

Beach Sports Beat

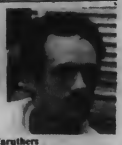

By Ronnie Greene and Joey Caruthers

Although Southeastern District representative Deep Creek was the overall team winner, schools from Virginia Beach dominated action last weekend in the Eastern Region wrestling tournament at Green Run.

The Beach District not only had the second **(Kempsville)** third **(Princess Anne)** and fourth place **(Cox)** teams, it advanced more wrestlers to the state tournament than any other district.
tournament than any other district.

Nineteen Beach wrestlers will compete for state honors this weekend, followed by 15 from the Southeastern District, and nine each from the Eastern and Peninsula Districts.

Kempsville's Jim Fussell defeated Steve Culpepper, 5-3, to capture the 98 pound title. At 112 pounds, the **Chiefs' Joe DaBiero** lost to Cox's Jimmy McGovern 7-4 to finish second along with **Davy Davis**, who was defeated 14-9 in the 138 pound championship. **Willie Kitchen** (105) and **Bob Guenther** (155) both won third place matches and will join Fussell, DaBiero and Davis in the state championship competition.

Cox also advanced five wrestlers, as McGovern beat DaBiero for the first time this year in the 112 pound final. Earlier in the tournament, the two-time state runner up upset Richard Capps of Deep Creek, who beat McGovern in the state finals last year. **Mike Black** also placed first regionally by conquering Manor's Pat Brashear 21-7 in the 155 pound final. The Falcons' Chris Felthousen was pinned by **Princess Anne's Jeff Bridges** who placed who placed second at 119 pounds. One-hundred-thirty-two pounder **Bill John** and 185 pounder **Danny Brunick** both finished fourth.

First Colonial's Phillip Hall was defeated by Norview's Harry Poole 2-0 in overtime in the 185 pounds. His quick pin of Dworske (1:24) marked the fourth time he has beaten his Patriot opponent this year.

Dean Casher advanced to the state finals by finishing second at 145 pounds, and **Green Run's Mark West** concluded things for Beach schools by pinning Joe Turner of Norcom for third place in the unlimited weight class.

Gymnastics

Kempsville, a team that didn't even win the Beach District tournament last week, got first and second place all-around finishes from **Becky Mohap** (35.7 points) and **Karen Earley** (35.45 points) to win the Eastern Region Gymnastics meet last Saturday at Bayside High School.

Beach champion First Colonial (68.55) finished second to Kempsville (79.5) and Cox (61.1) placed fourth, as Beach steams overwhelmed schools from the Peninsula and Southeastern Districts.

Beach schools had at least the top two girls in every event as Cox's **Judy Wagner** (35.2) finished a close third all-around and **Cindy Fall** (33.25) fourth.

Early and Mohap tied for the vaulting event with scores of 9.0, followed by **Cox's Kim Moram** (8.8) and Wagner (8.7).

On the uneven paralled bars, Wagner scored a 9.05 to oudistance Fall (8.85), **Green Run's Karyn Ryan** (8.5), Mohap (8.6), and **First Colonial's Debbie Kealey** (8.5).

Kealey (9.3) edged Mohap (9.1) on the balance beam. **Green Run's Tracey Roberts**, competing with an injury, finished fourth on the beam with an 8.95 score.

Wagner won the floor exercise with a 9.15 score, and was followed by Mohap (9.0). Fall (8.9), Earley (8.9), and Moran (8.8).

Green Run finished sixth with 25.85 points overall and Bayside ninth with 16.4.

The state tournament will be held this weekend at Brandon Junior High School.

Basketball

Beach District Tournament action got under way on Feb. 23 at Plaza Junior High School.

In girls play, Bayside tangled with Kempsville while the Kempsville boys challenged the Kellam boys.

Wednesday, Feb. 24 saw the Cox girls playing the First Colonial girls while the First Colonial boys battled the Princess Anne boys. The championship game will be held Friday, Feb. 26 with the girls game starting at 6 p.m. followed by the boys game at 8 p.m. The regular season champion and tournament champion will represent the Beach district in the regional tournament. If the regular season champ wins the tournament, then the tournament runner up will be the second regional representative.

Earley and Mohap

Kempsville High Gymnastics Winners

Kempsville High School Beach District Gymnastics winners [l - r] are: Karen Earley, 18, daughter of Mr. and Mrs. James Earley, Jr. Karen is a senior, planning to enter Tidewater Community College this Fall. She has been a gymnast for six years. Her featured event is vaulting. Becky Mohap, 16, is the daughter of Mr. and Mrs. Frank J. Mohap, Jr. Becky is a sophomore, and has been a gymnast for six years. Her featured event is the uneven parellel bars.

Both girls were excited about winning the events.

"We're really happy," Mohap said, "we really weren't expecting it. We only had three competitors and they had 10 or 15. The other girl with us was Mary Beth Frances."

Earley said, "We were shocked. We really were!"

Virginia Beach Boxers Win, Lose

By Greg Goldfarb,
Sun Editor

Going into last weekend's boxing match, **Ric "The Virginia Beach Bomber" Lainhart** had these comments for The Sun: "I feel real good. I'm in real good shape, working out for the last four months three to four hours a day. My opponent has a lot of experience but I'll go into this fight like I do all of them: as a winner".

Lainhart dispensed with Pee Wee Dunbar from South Carolina in one minute, 10 seconds of their scheduled six round heavyweight match. The TKO came in the first round.

Virginia Beach firefighter **Bubba Walters** lost a decision to Lonnie Grady of Greenville, NC.

Prior to the fight, Bubba told The Sun: "I feel real good. I've been training real hard."

Bubba lost last weekend but is scheduled to fight in D.C. on USA Metro channel 4. Bubba may fight Lloyd Taylor, 8-0 with three KO's on March 10. (Bubba's birthday). If Bubba wins, he would be ranked 10th in the world as a boxer, he said.

"I don't want to be a boxer," Bubba said, "but I want to be a champion. If I have to be a boxing champion to earn enough money to put on a kick boxing championship, I will. It would cost about $15,000. Right now, putting on the fight would be too cost prohibitive."

Bubba said if all goes well, he'll be fighting a World Karate Association sanctioned U.S. kick boxing championship by this May or June.

Boxing promoter **Jerry Martin** predicted a house in the Norfolk Arena last weekend between 900 and 1,000. "This will be a good, excellent fight night," Martin said last weekend before the first bell rang. "I've been to Manassas and to Richmond to see their fights. They aren't anything compared to what we do here in Norfolk. The charge is $15 for ringside seats and have no entertainment nor ring girls."

Lainhart

Walters

Feature

Beach Resident's Sister In Africa; In Peace Corps

Husband and wife team take to the Dark Continent emotions, fears, and progress in an open letter to home

★ Personal death the day before Christmas

★ Ant invasion in spare bedroom

★ Volley ball, beer on Christmas day

★ Bombed towns and soldiers

★ 80,000 people in refugee camp

★ Midnight fire crackers on New Year's eve

★ Elephants, giraffes for amusement

★ Husband leaves wife there months for training

It takes mail between three to four weeks to reach the mid-western part of the United States from Chad, Africa. That's according to a Virginia Beach resident Dan MacNarmara whose sister has been in the Dark Continent for over 18 months, serving as a Peace Corps educator with her husband, a Peace Corps welder.

Dan says his sister Cathy is 30 years old, and her husband Doug is 31. They joined the Peace Corps together about 18 months ago, and will continue to serve in the volunteer humanistic corps for at least another year and a half.

Dan said his sister corresponds with family members at least once a month. Copies of the letters which arrive first to their parents in Michigan, are forwarded to Dan in Virginia. The following letter was written by Cathy to her family during the recent Christmas holidays. Continued within, are personal glimpses into the life of a Peace Corps volunteer:

Hi

It was great talking to you both and depressing. I don't know how you felt about it but it's like seeing the cake and not being able to eat any. I mean what can you say in 15 minutes but 'Hi, how are you?' It was fun anyway.

Christmas was crazy to say the least. We were all at a conference (1 week) first and then came up to Mahalo (I came back one day earlier to get the house ready). There were about 10 Peace Corps Volunteers (PCV) (including our director Kathy Tilford) who stayed at varied houses in Mahalo. The day before Christmas Kathy Tilford got a phone call at Louis Berger (the place we called you from) saying that Lonnar's (PCV who was staying with us) brother (16 years old) had died. God, it was really so depressing and really hard to get back in the mood. Kathy and another volunteer took Lona to Maroua to catch the plane home on Christmas day, after getting Kathy T. and Lona on the road to Maroua (Christmas Eve) - supper's late and not going well - we had an invasion of ants all through our spare bedroom, (where Kathy T. is staying - right) and living room. I thought I was going to go crazy. Everyone helped clear them out - it got to be a joke after a while.

Christmas day - we put up the tree - everyone was there to decorate it - now - that really brought everyone's spirits up - it was great. We played volley ball and visited the neighbors who were dancing and drinking local beer. The day went well with about 35 people for dinner. The turkey was tender and juicy you would swear it was a butterball. Kathy T. brought up from Yaunde quite a supply of liquor and wine for all. So we were never lacking there.

After Christmas some people stayed and others left. Some of us went to Kansseri and Ndjomena, Chad. No problem crossing the border. We crossed the river in a small handmade boat. We walked around town, saw bombed out buildings some being repaired - saw some soldiers from the United African forces - all very interesting and everyone was friendly. We ran into some people we knew from CARE and the State Department. They showed us around the Embassy or what was left of it, (got some photos), and the Peace Corps ambassadors' house, which will now be the embassy. In Kansseri we went to the refugee camp - there are between 60-80 thousand people there. Quite a sight.

New Year's eve was at our house. We were going to have a really quiet one because we were all leaving for Waza the next day. Well, people coming over - we danced and drank until 2 or 3 in the morning. Someone even brought a couple of firecrackers that we lit at midnight. Who said we were roughing it.

Twelve of us shared three rooms in Waza for three days. We saw lots of animals and birds. No lions though, not until the end of the dry season (May-June). Lots of elephants and giraffes to keep us amused. At night we played monopoly and poker of course.

By the time everyone left I was so tired I could have used another vacation. On top of this our checks for Dec. and Jan. were lost in the mail. Our friends were in Mahalo saw us through until they arrived. Thank God.

Ok, now for the future. Doug is going to Bertoua for three months to be a administrator for training. It's training the new community development volunteers. It's going to be a long three months but I'm going to try and visit maybe twice. It is good experience for Doug because he will be asked to other training sites afterwards, this is of course, if he does a good job this time. I'll be staying right here in Mahalo with the rabbits. Not to worry, we have a lots of friends here so I'm sure I'll be well taken care of.

Hope all this makes sense, trying to hurry so Doug can take it and mail it in Yaunde.

Please take some pictures of Colleen and Mark at their wedding and send them along. Also at their wedding be sure and drink a toast from us to them. I sure am sorry we are going to miss it.

Don't forget to send that tape, I bet it might make it in a padded envelope. Send it to the Mahalo address. Love you, Cathy. P.S. I forgot what I was going to say. Write!

Auxiliary Officers Honored

John Mauk, 36, is manager of G and M Performance, Inc., Norfolk. He is an eight year Beach resident, with five years on the Virginia Beach Auxiliary Force. He has been married 14 years, and has two children: Theresa, and Angela, both age 11.

Mauk is a member of the VBPD training staff; and in charge of the firing range (he is a National Rifle Association certified instructor).

"Winning this award is something I've always wanted," he said. "I think that everyone that puts time in hopes to receive this honor."

The VBAP has 90 members, who must contribute at least 20 hours a month to the department. However, most auxiliary officers donate more time than that.

"I have a very understanding wife," Mauk added. "She believes in what I do."

Pete Peterson, 43, is president of Computer Systems Consultants, Association, Norfolk. He is a 10 year Virginia Beach resident and with five years on the auxiliary force. Living in the Kempsville section of the city, he is married with six children: Frances, 14; Robin 25; Joel, 22; Sean, 21; Anne, 18; and Betsy, 18. How does he find time to work as an auxiliary officer?

"The kids are all grown up," he said, "and my wife is very active. We mutually agree that the work is worth it. We plan our lives carefully so we can spend as much time together as possible.

"I'm very honored to receive this award," he added. "It's always nice to be recognized by your peers."

10 Beach Boy Scouts Honored At Church

Ten Cub Scouts and six Boy Scouts received the Catholic Church's Religious Scouting Emblems during recent ceremonies on Scout Sunday, at the 12:45 p.m. Mass at St. Gregory the Great Catholic Church, Virginia Beach.

This was the largest number of Catholic Religious Scouting Emblems presented at one time in the Tidewater Council of the Boy Scouts of America.

The boys earned the religious emblems after ten months of Catholic instruction and activities. In addition, two adult Scout Leaders received the Catholic Church's highest Scouting honor given by the Diocesan Catholic Committee on Scouting.

The recipients were honored by the presence of many Tidewater Council Boy Scout officials including **David Shufflebarger**, Council President; **D. W. Simons**, Council Commissioner; Council Field Director, **Nick Vacca**; **Charlie Gregory**, PAVAB District Commissioner; **Tom Mullen**, PAVAB District Scout Executive, (PAVAB is a Scouting District within the Tidewater Council).

Also attending were Scouts and Scout Leaders from the Cub Packs and Scout Troops of the emblem recipients. Many of these Scouts served as flag bearers and ushers during the service. Members of St. Gregory's Girl Scout Troop 197 were also present.

Receiving the Cub Scout Catholic Religious Emblem, "Parvuli Dei," (God and Family), from Pack 490 were: **Wolf Brian Chrusciel**, **Wolf Karl Martin**, **Wolf Joey Monaco**, **Webelos R. Scott Schwarzer**, **Webelos William Ehlers**, **Webelos Patrick Sciortino**; from

See CEREMONIES, Page 21

BRUCE SAYS: TAKE ADVANTAGE OF THIS SPECIAL SALE! THE BUY OF THE YEAR!

Bruce Brown
Revelle Agri-Products

What about erection and concrete? We can do it, you can do it, or we can do it together.

Ask about our self-erection package.

Call Collect

Office
919-398-3116

Home
919-398-5342

SLOPE WALL

1-40x75x14 in color
1-20'x13' door
6-Lite panls
F.O.B. plant

List Price $12,646 — Special Price **$8990** Plus Tax

STRAIGHT WALL

1-36x50x14 in color
1-18'x13' door
4-Lite panls
F.O.B. plant

List Price $9,934 — Special Price **$6994** Plus Tax

1-48x50x14 Galvanized
1-24'x13' door
4-Lite panls
F.O.B. plant

List Price $10,329 — Special Price **$7358** Plus Tax

Freight erection and concrete must be added to these prices.

1-24x25x10 Galvanized
1-12'x9' door
2-Lite panls
F.O.B. plant

List Price $3,552 — Special Price **$2590** Plus Tax

Other sizes available.

Bins
Buildings
Irrigation

REVELLE
AGRI-PRODUCTS
TELEPHONE 919-398-3116
MURFREESBORO, NORTH CAROLINA 27855

BUTLER

Our buildings include lite panls (many others do not)

Our buildings include big double slide doors (many others do not)

Scout Ceremonies At St. Gregory's

Continued from Page 20

Pack 372: Webelos Patrick C. Farley; from Pack 499: Wolf Gregory Sewell, Bear Matthew Rice, Webelos Andrew Wiley.

Receiving the Boys Scout Catholic Religious Emblem, "Ad Altare Dei," (God and Country), from Troop 484 were: Second Class Scout Michael. Groves, Star Scout Charles Groves, Star Scout William Walton; from Troop 499: Scout Robert Wiley, Tenderfoot Scout Christopher Sewell; from Troop 371: Second Class Scout Charles Gallin. C. J. Clifton and Donald Shirey were presented with the St. George Religious Emblem. This is the highest honor given by the National Catholic Committee on Scouting to an adult in recognition of exceptional service to the spiritual, moral, and physical development of young people through the Scouting program under the auspices of the Catholic Church.

C. J. "Cliff" Clifton is a member of the PAVAB District Scouting Committee and a scouter with more than 28 years of volunteer work with Catholic Scouts, 20 of those in the Tidewater Council.

Shirey has been active in Scouting as an adult leaders since 1971 and is a member of the Knights of Columbus Council 4632. He has served as Pack 484 Committee Chairman and Webelos Leader. In PAVAB District he served as a Unit Commissioner and Assistant District Commissioner. Shirey was an Assistant Scoutmaster of Troop 490 and in 1979 accepted the position of Scoutmaster, which he currently holds. He participated in Wood Badge and subsequently served as a staff member. In 1981 he was appointed as 1st Assistant Scoutmaster of Tidewater Council Troop 524 for the Boy Scout National Jamboree. Shirey's Scouting Awards include PAVAB District Award of Merit, Scouters Key for Commissioner service and the Scouters Training Award for both the Cub Scout and Boy Scout programs.

The Rev. Chadd Ficorilla, O.S.B., Tidewater Council Catholic Scouting Chaplin, was the Mass celebrant and presented the religious emblems. John M. Craig, a member of the Council's Training Committee and of the Richmond Diocesan Committee on Catholic Scouting was the counselor for the scout's religious classes. Mr. Craig was responsible for the ceremony and cantored for the Mass. Scott Schwarzer, Charles Groves, and Chris Sewell read the episples during the Mass. Other emblem recipients took part in reading the petitions and in the Offertory Procession.

A reception followed in Grotringer Hall under the direction of Mrs. Barbara Wiley. Flags from the Scouts' various Packs and Troops were a focal part of the Hall decorations was the responsibility of Mrs. Jean Martin.

Donald J. Shirey has been active in scouting as an adult leader since 1971, and is a member of the Knights of Columbus Council 4632. He has seerved as Pack 484 committee chairman and Webelos leader. In PAVAB (Princess Anne/ Virginia Beach) District he has served as an unit commissioner and assistant district commander. Shirey was an assistant scout master of troop 490 and in 1979 accepted the position of scout master which he currently holds. He participated in Wood Badge and subsequently served as a staff member in 1981 he as appointed as first assistant scout master of the Tidewater Council Troop 524 for the Boy Scout National Jamboree.

Shirey's scouting awards include PAVAB district award of merit; scouting key for commissioner's service and the scouting training award for both the Boy Scouts and the Cub Scouts.

Free Pap Clinic

The American Cancer Society and the 19th Street Virginia Beach Health Department will conduct a free pap clinic for women over 40 on Friday, Feb. 26 at 1 p.m.

Call 481-7119 for more information.

DR. ROBERT THOMAS
AND
DR. WILLIAM HOLCOMB
OPTOMETRISTS
Eye Examinations - Glasses
Contact Lenses
Summer Hours
Monday-Tuesday-Thursday-Friday 9 to 5
Great Bridge Shopping Center
Closed Wednesday 482-4022 Saturday 9 to 12:30

WE LOVE ANIMALS!
A.N.F. Dog Food
Tamiami Cat Food
• We Bathe & Groom All Breeds
• Specialize In Poodles
• Complete Line Of Pet Supplies
VISA
CANINE CORNER
Call 424-5498
6549 College Park Sq. Virginia Beach, Va.
Mon.-Sat. 8-5 Closed Weds.

Attend The Church Of Your Choice This Week

ROSEWOOD MEMORIAL PARK
631 WITCHDUCK RD. 497-8925
C. C. KIRKPATRICK

ENGINEERING MEDIA INC.
606 E. LIBERTY STREET
CHARLES HACKWORTH AND STAFF

J. D. MILES & SONS, INC.

OVERTON'S MARKET
1419 POINDEXTER ST. 545-9496
THE OVERTONS AND EMPLOYEES

MILL-END CARPET SHOP
4740 VA. BEACH BLVD.
497-4854 TAYLOR B. CARR AND EMPLOYEES

Make it up

Life is too short for grievances—
For quarrels and for tears,
What's the use of wasting
Precious —days and precious tears.

If there's something to forgive—
Forgive without delay—
Maybe you too, were part to blame,
So make it up today.

Be generous—forget the past
And take the broader view,
Cast away all bitterness and
Let the sunshine through.

If it's within your power
A broken heart to mend,
Remember—Love is all that
Really matters—IN THE END.

WILLIS FURNITURE AT HILLTOP
1712 LASKIN RD. 428-5951
L. H. BURNS & STAFF

CHARLIE'S SEAFOOD RESTAURANT
3139 SHORE DR. 491-9863
MARY E. REHPELZ AND EMPLOYEES

CHESAPEAKE SAVINGS & LOAN

TODD ELECRIC CO.
MOSES TODD AND STAFF

PRICE'S, INC.
4500 PEMBROKE MALL
497-4821
BRAND NAME APPLIANCES
TV—STEREO

ONE YEAR: $7
TO SUBSCRIBE TO THE VIRGINIA BEACH SUN, Please mail this form with your check to:
THE VIRGINIA BEACH SUN
138 Rosemont Road
Virginia Beach, Va., 23452
PLEASE CHECK HERE☐ if this is a new subscription
PLEASE CHECK HERE☐ if you are now receiving THE VIRGINIA BEACH SUN and are renewing your subscription.
WITHIN TIDEWATER AREA
☐ One Year $7.00
☐ Two Years $12.00
ALL OTHER AREAS
☐ One Year $9.00
☐ Two Years $15.00
NAME_____
ADDRESS_____
CITY_____
STATE_____ ZIP_____

Virginia Beach Classified Ads

Announcements

WILL CARE FOR THE ELDERLY in home on permanent basis. Complete nursing care by trained nurses aide. Lots of tender loving care, plenty of hot nourishing food. Personal care and recreational therapy. Call 495-0565 or 487-1263 anytime.

1 4T 3-10

HELP FOR THE ELDERLY. If you are in need of help getting to the market, Dr.'s office, bank, or to pick up prescriptions, any other type of help you would need. Call Brauch at 483-3440 anytime.

1 TFN

Autos

HONDA '79 ACCORD - 4 door, auto. AM/FM stereo, uses regular gas, good mileage. Interior and exterior in excellent condition. $6200. Call 422-0916 anytime.

4 1t2-24

DODGE - 1979 OMNI - 024. Low mileage, warrenty still in effect. Very good gas mileage. Few minor repairs, no body work. Asking payoff price only. Call 428-5052, 8 a.m. to 9 p.m.

4 1t2-24

CHEVY - 1977 Malibu Classic wagon. Loaded, air, auto. AM/FM stereo. Power steering, power brakes, trailer hitch. Luggage rack, excellent condition. $2495. Call 484-4025.

4 1t2-24

VOLVO '76 - 164 Series. Fully equipped. Cruise control. New tires and brakes, 100 watt amplifier stereo system. Leather interior, baby blue exteriro with stripes. Sun roof, air., lots of extras. Call 460-2591, nights 464-0667.

4 1t2-24

DATSUN - 1978 - 280-Z. Spoilers, louvers, air, new tires. Power antenna with AM/FM stereo. Aluminim wheels, low mileage, like new condition. $7,200. Call 627-0962.

4 1T 2-24

DATSUN - 1980 - 200 SL package. 5 speed, air, AM/FM stereo, power steering and power brakes. Low mileage, full instrumentation gauges. Electric remote control mirrors. Automatic digital readout gauges for fuel, coolant, oil and washer fluids. Rear window defroster and wiper. Excellent condition. $7,375. Call 425-8280.

4 2T 3-3

MERCEDES - 1969 - 230 S. Second owner, interior and exterior in excellent condition. Good paint job. New disc brakes and new exhaust system. Very good mechanical condition, air. $3,400. Call 464-1499.

4 2T 3-3

NOVA - 1977 - Auto., power steering, air, AM/FM stereo. Two tone blue, 4 door. 56,000 miles, new tires, new shocks, trailer hitch, overall excellent condition. One owner, $2,700. Call 340-5092 anytime.

4 1T 2-24

TOYOTA - 1974 - Celica GT. 5 speed. Just inspected. Mechanically very good. Interior black, good condition. Reclining bucket seats. Exterior just painted. $1,925. Call 461-2027 or 855-2418.

4 4T 3-17

HONDA - 1977 CVCC - Hatchback. New radial tires, 4 speed, good gas mileage. Interior and exterior in very good condition. 8 track tape player, new paint job. $2,300. Call 486-7851.

4 4T 3-17

Autos

1978 ZEPHYR - Z-7 2 door. Excellent condition. Auto., AM/FM stereo cassette tape player. Good gas mileage, 53,000 miles. New tires, tune up, and inspection. Sacrifice at $3,350. Call 547-2261 after 5 p.m. or 547-2600 after 5 p.m.

4 1T 2-24

BUICK - 1981 Electra. AM-FM stereo cassette tape player. All power, 15,000 miles. Body in very good shape. $1500 and assume balance or $11,000. Call 393-4616 anytime.

4 2T 2-24

DODGE '81 ARIES K-4 tpped standard. 7000 miles, 2 door. Front wheel drive, EPA 25-41. Excellent condition. Best offer. Call 480-0254 anytime.

4 1t2-24

1978 CADILLAC - Auto., air, power seats, windows, steering and brakes. AM-FM 8-track stereo, blue with blue velour seats. Good condition. $5,900. Call 485-5950 or 488-5117.

4 4T 3-3

FIAT 1976 - Model 131. Air, auto., AM-FM stereo, new tires, hardtop, One owner. Tan body in good condition. Clean inside and out. $2,500. Call 853-8743.

4 4T 3-3

CHEVROLET - 1973. Small car, good condition. New sticker, new tires, new battery. $650. Call 583-9521.

4 1T 2-20

1976 HORNET Station wagon. 4 door, 6 cylinder, 45,000 miles, air, auto., AM-FM stereo, power steering. Sell for $1,995 or trade for van. 499-4487.

4 4T 3-3

V.W. DASHER - 1974. Light blue. Sunroof, 4 speed. AM-FM stereo, 4 door, 27 mpg. city. New tires, runs great. Asking $1,800. Call 422-5047.

4 2T 2-24

CITATION - 1980. 4 door hatchback, auto., air, power steering and brakes, AM radio with FM convertor. Good gas mileage 30-32 mpg., excellent condition inside and out. $5,500. Call 421-3827.

4 4T 3-3

Autos

CAMARO - 1979, Z-28, Auto., air, AM-FM 8-track stereo, power steering and brakes, metallic brown with creamy beige interior. Sacrifice for $5,000, or will trade for 1976 for 1977 Camaro. Call 627-9132 anytime.

4 4T 2-24

1977 TOYOTA CELICA GT- 4 cylinder, 5-speed, 35 mpg, regular gas, AM-FM 8-track stereo rear window defogger, radials, 47,000 miles; new inspection. Excellent throughout. Must see. Asking $3,750. Call 497-3788 or leave message.

4 4T 2-24

DATSUN - 1981, 210 SL. 5-speed, air, sun-roof, AM-FM cassette stereo, rear wiper. Blue with blue interior. 3,800 miles, only 5 months old, still under warranty. $1,200 and assume balance. Will negotiate. Call 497-2628.

4 4T 2-24

1980 CHEVETTE - 4 speed, 2 door hatchback, 17,000 miles, green with tan interior, one owner. Super condition. Must sell, need larger car. $3,700. Call 484-3004 after 5:00 p.m.

4 4T 3-10

TOYOTA - 1977 Celica lift back. Interior and exterior in excellent condition. AM-FM tape player, 5 speed, air, rear window defogger, runs like a top. Excellent gas mileage. $3,995. Call 486-0525 or 490-1070.

4 4T 3-10

MERCEDES - 1977, 230, air, auto. Excellent condition. One owner. 76,000 miles. $12,600. Call 340-8822 days, 481-7325 nights and weekends.

4 4T 3-10

CADILLAC - 1968 convertible. Silver with black interior. Interior like new, good mechanical condition. About 65,000 original miles. Good tires. Garage kept. $10,000. Call 397-1666 anytime.

4 4T 3-10

1981 MERCEDES - 300D. 4,100 miles. Sun roof. Perfect condition. Call days 627-0634 11 to 6, Monday thru Friday, 1-247-6348.

4 4T 3-3

Trucks

GMC - 1973. White with blue and red trim. Astro 95 350 Cummings engine just rebuilt in frame. Transmission 9-513 rebuilt 3 months ago, tag axle. Good condition. Call 488-8023. $10,000.

5 4T 3-3

C-10 FLEETWOOD LONGBED - Chev. Pick-up truck. Auto-power-air-8 track stereo- AM-FM radio. Needs minor body repairs - no tailgate - engine just worked on. Very good running condition. $4,200.00 or best offer. 467-9158 days.

TFN

GMC - 1977 Crew Cab. 454 engine, auto., AM radio, cruise control, gray and maroon. Excellent condition. $3,200. 424-9197 after 3:00 p.m. and weekends.

5 4T 2-24

Vans

VW BUS '71 - 4 speed, very good condition. Engine rebuilt, many new parts. Good gas mileage, will pass inspection. AM/FM stereo, carpeted. Many extras. $1600. Call 499-1699 anytime.

6 2t3-3

Motorcycles

KAWASKI 1975. 900 cc., with 100 hh. Has rear disc brake, 36 mm carburetor. LTD seat. Needs paint job. Kerker header, street legal. Ready to go. Motor has approximately 800 miles. $1250 or best offer. Serious inquiries only. Call 485-3733 anytime.

7 4T 3-3

HONDA - 1978 GL 1000. Excellent condition. Full dress Shriners parade dress. Must see. Call 481-7237.

7 4T 3-10

SUZUKI - 1980 TS100 Street and Trail bike. Runs great. Lots of fun. Excellent condition. Garage kept. $600. Call 486-3430 between 8:30 and 5:00.

7 TFN

Campers

WINNEBAGO - 1977 - 20'. Fully self-contained. Low mileage. roof air. Auxiliary generator, immaculate. 360 cubic inch engine, heavy duty trailer hitch. C.B hook-up, AM/FM stereo. $13,000. Call 426-2183.

9 4T 3-10

Help Wanted

NEWSPAPER COMPOSITION Full time and part time positions open for responsible person living in Great Bridge area. Copy setting, advertising layout. Experience not necessary but MUST be a good typist. Write, giving phone number and past experience to: Chesapeake Post, P. O. Box 1327, Chesapeake, Va., 23320.

TFN

SALES—AVON. - Openings in Butts Station area, Crestwood area and Greenbrier area. Call 547-0430 anytime day or night.

10 4T 3-17

MANAGEMENT TRAINEE - If you want a career instead of just a job. If you would like to be in business for yourself with no investment, call Frank Barrows at 547-2177.

10 4T 3-10

AVON REPRESENTATIVES - Needed in Virginia Beach area. We train. Lots of fun. Territorys available now. Don't miss this opportunity. Call 467-5571.

10 TFN

LOOKING FOR A PART TIME JOB that will bring in extra income. Statewide magazine is looking for a local representative. Call Tim Batterbay, 703-667-6306 between 9-12 a.m.

10 1t 2-24

$20.00 PER HUNDRED paid for processing mail from home. Experience unnecessary. Information, send self-addressed, stamped envelope. TYLER, Box 707, Livingston, N.J. 07039.

10 TFN

SALES - Have a Princess House party and receive free merchandise or be a Princess House demonstrator and earn cash. Call Andrea, 399-8096.

10 TFN

ATTENTION LADIES - Want full time pay for part time work? Earn $75. to $175. in 12 flexable hours. For information, call 499-6734 or 486-2526.

10 TFN

EARN $20,000 PLUS - first year; Route Sales Experience helpful, but not necessary. Full co. benefits including Retirement Plan, Hospitalization insurance and Profit Sharing. Apply in person, Great Bridge, 120 C. Tilden Ave., Chesapeake. 8 am. Monday - Sat.

10 4T 3-3

Business Opportunity

EASY HOME INCOME - Sell books by mail. Rust stamped self-addressed envelope for free details to: Peggy Thompson, 3020 Vimy Ridge Avenue, Norfolk, Virginia, 23509.

12 4T 3-3

Legal Services
BANKRUPTCY
Chapter 7, or Chapter 13
Payment Plan
622-9143
RICHARD S. HARMAN
Attorney At Law
201 Granby Mall (Suite 403)
Norfolk, VA., 23510

TOP
$ $ $ $ $
PAID
for clean, desirable used cars & trucks
CLYDE BELCHER
3904 Victory Blvd.
488-2521
DMV 1218

HANDYMAN FOR HIRE
Have Tools Will Travel
All Types of Home Maintenance and Repairs Including Painting and Installation of Doors and Dead Bolts.
NO JOB TOO SMALL
340-1409
4T 3-3

ROOFING
All types
Shingles, Hot Repairs
FREE ESTIMATES
583-1033
4T 3-3

WAINWRIGHT REALTY
484-7777
BENNETTS HARBOR - Outstanding 3 bedroom, 2 story Dutch Colonial on Nansemond River. $105,000. Art 484-1374.
DRIVER AREA - Only $38,900 buys 3 bedroom, 1½ bath, brick ranch. Pam 487-0418.
AHOY ACRES - 2 brick ranches. Each have 3 bedrooms. One has 1 bath. One has 1½ baths. $42,500. Art 484-1374.
DUNEDIN - Priced $6,000 below market. 4 bedroom, 2 bath ranch. Good condition. $39,900. Art 484-1374.

GEORGETOWN POINT
Home sites for sale for People Planning Homes & Custom Builders
SALES OFFICE
333 Providence Rd.
CALL 464-9317

Doucy Painting & Repair Service
Family Business For Over 30 Years. Serving Virginia Beach For Over 30 Years. Commercial and Residential Services.
SPECIALIZING IN
•Professional Painting Services
•Additions & Porches
•Seamless Aluminum Gutters
FREE ESTIMATES
J. L. (Vern) DANCY
486-6220
1t2/24

INTERIOR DESIGN
firm has 1,300 feet of space for rent. Very reasonable. For custom drapery or upholstery business. For information, call
340-8055
in Chimney Hill Area
2T 2-24

OWN YOUR OWN JEAN-SPORTSWEAR SHOP OR JEAN PROGRAM. Offering all Nationally Known Brands such as Jordache, Chic, Lee, Levi, Vanderbilt, Calvin Klein, Wrangler, over 100 other brands. $8,900.00 to $16,500.00 includes beginning inventory, airfare for one to Fashion Center, training, fixtures, Grand Opening Promotions (Also infastLPretem Shop.) Call Mr. Kostecky, (612) 432-0676 Ext. 3.
1T 2-24

Vaughan Construction
• Kitchen Remodeling
• Room Additions
• Bathroom Remodeling
• Garages
• Home Improvements
Any & All Types of Home Improvements & Remodeling.
Vaughan Construction
20 Years Experience
488-0590
3-31

Virginia Beach Classified Ads

Pets

ROTTWEILER PUPPY - Large 8 month old male, housebroken. Serious inquiries only, $700. 855-3631.
13 4T 2-27

PETS - Please help us by giving a loving pet a home. We are a non-profit organization, but we will gladly take donations. We are in need of Foster Parents for our pets. Please Call 497-7630, 399-8321, or 428-3109 if you can help. Animal Assistance League.
13 TFN

BANTUM CHICKENS — show type. Breeders, several varieties. Champion blood lines. Reasonable prices. Must see. Call 399-0253.
13 1T 2-24

RAM - One year old. Proven father, has 12 beautiful lambs now. $75.00. Call 426-2315.
13 4T 2-24

AMERICAN ESKIMO SPITZ-UKC registered. Solid white. 4 months old. 2 loving females. At full growth, will be 16" tall. Reasonable at $150. Call 483-1984 after 4:00 p.m. or weekends.
13 4T 3-3

SIBERIAN HUSKIES - AKC registered. Male is black with blue eyes, female is black and white with blue eyes. Proven breeders. Must sell. 461-0809.
13 4T 3-3

SHELTIES - 6 week old puppies. AKC registered. Have had all shots, good blood line. Mild tempered, very good with children. Tri-colored, primary color black. Good disposition, only males left. $150. Call 495-3353.
13 1t2-24

TROPICAL FISH - Marine tropicals, birds, small animals and reptiles. Prices and quality combined to make the best values. Seashore Tropical Fish & Birds. 4801 "B" Shore Dr., Bayside Shopping Center. Shore Dr. and Pleasure House Road. Mond. - Sat. 10-9 sun. 12-5. 460-5220.
13 TFN

PAINT & PLASTERING
CONTRACTORS
Exterior & Interior
Free Estimates
422-9662
STATE & CITY LICENSE

Appliances

REFRIGERATOR-FREEZER - Kelvinator, white. Only 5 years old, in very good condition. 16 cubic feet, frost free. Top freezer, separate doors. $150. Call 480-4504 anytime.
14 4T 3-10

WASHING MACHINE - Portable, heavy duty Sears Lady Kenmore. 3 different water levels, permanent press cycle, knit and delicate cycle, normal and prewash cycles. About 4 years old. Excellent condition. $180. Call 460-9042.
14 1T 2-24

DISHWASHER - Sears Kenmore, less than 2 years old. Used less than 6 months. Has wood grain top, water miser, rand rinse and hold cycle. Also has pot and pans, regular wash, sani-wash, and hot or cold dry cycle. $250. Call 855-0249.
14 1T 2-24

ELECTROLUX VACUUM CLEANERS. Full warranty. Factory rebuilt by Tacony. $99.00 to $299.00. Great Bridge Sewing Center, 368-A S. Battlefield Blvd. 482-1161.
14 9T 2-24

KIRBY VACUUM CLEANERS - Completely reconditioned by Tacony. Full warranty. $249.00 to $299.00. Great Bridge Sewing Center. 368-A S. Battlefield Blvd. 482-1161.
14 9T 2-24

WASHING MACHINES - dryer, refrigerators, gas stoves. 6 months guaranteed. 488-9659. We will install.
14 TFN

Articles For Sale

SEARS 10" Radial Arm Saw. One horsepower, adapts to 2 horsepower. Like new. Can be seen at 2711 Halsey Street in Chesapeake. Call 543-1593.
15 4T 3-3

ADDITIONS
Remodeling Replacement Windows. Any Type of Improvements.
Free Estimates.
R. H. BLACK
399-8459 397-7178

GARAGES
16 x 20 - $2550 Complete
Compare Our Price & Quality
P. & M. Construction
488-9497 487-5404

Articles For Sale

REFRIGERATOR-NORCOLD. Camper refrigerator, 3 cu. ft., AC-DC. Like new, only used for one week. Paid $550. new, sacrifice for $350. 487-2323.
15 4T 2-24

LIVING ROOM SOFA - Sears, print pattern. Traditional style. Two matching chairs, gold and olive. Good condition. All for $225. Call 340-2457.
15 1T 2-24

COUCH - Earth tone colors. Attractive wood frame. Not a scratch on it. Excellent condition. Seldom used, only 5 years old. $135. Also have Lane sideboard with pecan finish. Will trade for article of equal value or sell for $150. Call 340-9892.
15 1T 2-24

TYPEWRITER - Underwood office electric. Model 700 elite. Clean, in very good condition. Asking $110. 482-3161 after 5:00 p.m.
15 1T 2-24

HAVE CASH
WILL TRAVEL.
Free Towing, Buddy's Used Auto Parts.
543-6363

Articles For Sale

ELEGANT MIRRORED - Chest of drawers, with brass accents. Never used, 3 months old. Paid $600, selling for $275. Must see to appreciate. Call 467-8063.
15 1T 2-24

SEWING MACHINE - Singer Touch & Sew. Machine only, no carrying case or cabinet. Fairly new. Automatic bobbin winder. Guaranteed. $65. Also have Singer for $35. Call 497-4641.
15 4t3-17

SEWING MACHING - Singer 20 U-commercial. Great for sewing jeans, leather, and heavy drapes. Designed for heavy duty as well as light duty sewing. Excellent condition. Price negotiable. Also have Royal typewriter - $50. Call 497-4641.
15 4t3-17

WHEEL CHAIR - Used only 2 weeks. Has both removeable arm rests and foot rests. Rolls Inva-Care brand. $380. Call 853-6684 between 9 a.m. and 7 p.m.
15 1t 2-24

ENERGY EFFICIENT
HOME DESIGNING
Additions, Greenhouses & All Types of Drafting. Reasonable & Affordable. Will also revise plans that you already have.
Mr. Hyman, 489-7421

Articles For Sale

WARDS SIGNATURE REFRIGERATOR - Only 3 years old. Frost-free with icemaker. Gold tone with silver handles. Top freezer. $400. Call 463-5736.
15 1T 2-24

Furniture/Household

ROOM SIZE RUGS - 1 cream color pile, 9 X 10, $85. 1 chocolate color shag, padded, 9 X 12, $50. Both are in very good condition. Call 461-8686.
16 2t 3-3

3 PIECE SOLID TEAKWOOD Stereo Cabinet - 85" long, lots of storage space for tapes and records. Has Sony reel-to-reel tape deck & Sony receiver SR6050, 30 watts per channel. 2 Sansui speakers, SP2000. Space in cabinet for turntable. All for $800. Call 588-5811.
16 4t3-17

PUNGO ELECTRIC SERVICE
Residential Wiring
Electric Heat & Timers
T.V. ANTENNA SYSTEMS
Service Change, Etc.
426-6839

Furniture/Household

DINING ROOM SET - Pecan, Mediterrean. Oval table with leaf and table pad. 4 chairs have naugahyde seats. China cabinet with adjustable shelves, glass doors and storage area. $1,200. 420-4077.
16 4T 3-3

Antiques/Collectibles

BUICK - 1956 Roadmaster, 2 door, hardtop, Riveria. A-1 running condition. Can be restored or is ready for the road now. Very good mechanically. $2,495. Call 420-4910.
17 1T 2-24

IVORY COLLECTION - Statues, Netsuke, Oriental screens, silks. Cloisonne necklaces; Vases and Boxes. 1804 Granby St., 625-9119. Daily 10-5.
TFN

J. F. BASNIGHT
PAINT CONTRACTOR
INTERIOR—EXTERIOR
FREE ESTIMATES
• Work Guaranteed
• Prices As Low As Possible
486-3322

ADMINISTRATOR

Bladen County Hospital, a 62 bed general medical facility located in Elizabethtown, North Carolina, seeks a qualified administrator. The hospital medical staff contains 29 members, both active and courtesy, representing a range of specialties. Immediate projects include openning an OB/GYN service, and relocating P.T. in addition to operations. Financially sound, long range plans include a replacement physical structure with an increase in bed capacity.

Principle accountabilities include planning and organization, achieving hospital objectives, quality of medical services, allocation of resources, crisis resolution, compliance with regulations, and promotion of the hospital.

Located on the Cape Fear River in Southeast N.C., Bladen County offers rural community living and is located in proximity to larger towns/cities. Outdoor recreational facilities are plentiful. Scenic N.C. and S.C. beaches are nearby. The climate is delightful, and the cost of living is relatively low.

Applications are invited from individuals who can demonstrate "results" oriented backgrounds. Graduation from an accredited graduate program in health or hospital administration, and a minimum of four years of experience in an administrative position in a health care facility required. Applications must include resume, salary history, and salary expectations or they will not be considered. E.O.E.

Applications must be submitted no later than April 9, 1982 to:

Terry Macon, Chairman
Board of Trustees
Bladen County Hospital
P. O. Box 398
Elizabethtown, N.C. 28337

1t2/24

FOR SALE

Ocean front lot, ready to build 66 X 120 feet right on the ocean. Located in Buxton, Hatteras Island

$37,500

Deep Canal frontage, 70 X 120 exclusive subdivision, Frisco, N.C., Brigands' Bay.

$10,250

Bulkheaded 70 X 120, ready to build, Brigands' Bay, Frisco, on Hatteras Island.

$13,250

H. E. McCracken, Broker
Box 190, Frisco, N.C. 27936
919-995-5528

4t3/17

Selling, renting or hiring? Virginia Beach Sun Classified ads are the answer.

Place your low cost, quick acting classified ad today. Call 486-3430 or mail the handy coupon. We're here to help you with your ad.

20 words or less, 1 week, $4.00 - 20 words or less to run 4 weeks, only $12.00 (The fourth week is free). Your ad will run in each issue of The Chesapeake Post and Virginia Beach Sun.

My Classified ad_____

Please run ad for ( ) or ( ) til stopped. Cost is $12.00 for 4 weeks for first 20 words, 20¢ for each additional word.

☐ **Please Bill Me** ☐ **Payment Enclosed**

Name_____

Address_____

City_____ **State**_____ **Zip**_____

Mail to SUN/POST Classifieds
138 Rosemont Road
Virginia Beach, Virginia, 23452

Virginia Beach Classified Ads

Antiques/Collectibles

CHINA Rosenthal. Pompador pattern with gold border. 72 pieces including serving pieces. 25 years old. Perfect condition. Call anytime, 497-5546.

17 4T 3-3

ANTIQUE SINGER sewing machine, $95., Queen Anne coffee table, $125. Magnavox stereo with mahogany cabinet, $95. Call 487-6290 after 3 p.m.

17 4T 3-3

Musical Instruments

GUITAR-ALVEREZ - 6 string steel guitar, model 5032 with hard shell case. 8 months old. $310. Call 423-4818.

19 4T 2-24

Television/Stereo

STEREO COMPONENT SET - Pioneer receiver, 390 watts, wood grain finish. Less than one year old. Only $300. Also 2 Kenwood speakers, brand new. Both for $250. Plus 5-band equalizer, only $40. Call 625-6621 anytime.

20 1T 2-24

ADMIRIAL 25" color console. Most beautiful and unusual cabinet. Beautiful wood work. Excellent condition. Only one year old. Paid $1,187, asking $450. Call 583-4350.

20 4T 2-24

ATARI - New cartridges from $12,95 to $33.00. Also can special order Mattel Intellivision video games for $295.00. New cartridges for $26.00, tax not included. Call 543-5448 for details.

20 4T 3-10

STEREO - Panasonic. Good condition. AM-FM receiver with 8 track. Has separate turntable, plus two speakers. $150. Call 480-1054 anytime.

20 4T 3-10

Jewelry

GOLD HERRINGBONE CHAINS - 14 carat solid gold. One 18" for $50. One 20" heavy chain, can be for lady or man, $150. Brand new, never used. Call 467-8063.

21 1T 2-24

WEDDING RING - Diamond ½ karat pear shaped, white gold. Appraised at $2,465, will sell for $1,200. Call 424-k5426 before 7:0. pm.

21 4T 2-24

Wanted to Buy

CASH PAID - Va. Beach Antique Co. pays cash for antiques and old furniture, clocks, glassware, lmaps, china, oil paintings, oriental rugs, old iron & tin toys. We buy one piece or entire housefulls. Also, good used furniture. Call 422-4477 between 8-6 p.m.

. TFN

NORVIEW - RARE COINS Norfolk's most complete. Buy, sell, trade. Buying silver coins. 42 Southern Shopping Center, Norfolk. 853-8118.

CBDTF

Good Things to Eat

VA. BEACH SEAFOOD CO. - 1706 Mediterranean Ave. 4 blocks from the ocean. Fresh seafood daily, trout, spot, flounder, white perch, oysters, shrimps, scallops, crab meat. 428-4844.

24-TFN

Firewood

WINTER'S HERE! Is your wood? If not, don't freeze, call us at 583-2647 for rapid delivery. Ash or oak, $100 cord, delivered. ½ cord, $60. ¼ cord, $35. RAPID DELIVERY.

27 2-24

FIREWOOD - Oak, maple, split and delivered. $85. cord. Heavy duty log splitter for sale. 428-4001.

27 TFN

Lawn and Garden

PROFESSIONAL LANDSCAPING & LAWN SERVICE - Free estimates. 543-4949.

28 TFN

LOT CLEARING AND LANDSCAPING - Black loamy top soil, fill dirt and sand. 421-7373.

28 1ET 5-26-82

MULCH-BUTLER AND SON Shredded wood and bark hardwood, truckload, any size. Protect your shrubs. Get now while on sale. We deliver in one day. 853-0250 or 855-7467.

TFN

FRUIT TREES - Nut trees, berry plants, grape vines, landscaping plant material - offered by one of Virginia's largest growers. FREE COPY. 48 pg. Planting Guide - Catalog in color on request. WAYNESBORO NURSERIES - Waynesboro, Va. 22980.

28 4T 2-24

Apartments for Rent

APARTMENT - Headquarters, Great Bridge. 4 locations, one 2 bedroom apartments. From $249. Rental office - 482-3373, evenings, 482-1492. 369 Johnstown Rod.

TFN 8-27

GREEN RUN - ADULT LIVING near Oceana & Dam Neck. 1,2 & 3 bedroom apts., also townhouses with private patios, swimming pool & tennis courts. Short term lease available. Heat & hot water included. Rents start at $320. The Pines, 468-2000.

31 TFN

Real Estate

CHESAPEAKE BEACH - Custom, contemporary, wooded lot, walk to beach, 3 bedroom, 2 bath, fireplace, greenhouse, hot tub. $135,000. Call owner at 464-1230.

33 4T 2-24

Lots for Sale

2 LOTS FOR SALE BY OWNER - Lot #14 in Belle Isle, North Carolina and Lot 2 in Holiday Island, North Carolina. Call owner at 547-2311.

34 4T 3-17

Services

TYPING &: DICTAPHONE Service for individual and business. Professional results at reasonable rates. IBm Selectric III. Call Connie at 427-2747.

35 4t3-17

PAINTING - Large or small jobs. Interior and exterior. Free estimates. Very reasonable prices. References available upon request. Commercial work also done, and light carpentry and wallpapering experience. Call 397-5483 or 484-1425.

35 TFN

CONCRETE DRIVEWAYS - Patios, additions. 40 years experience. Reliable service at reasonable rates. Call Ray at 460-2317 after 4:00 p.m.

35 4T 3-10

CLEANING - Evenings and possible Saturday. Office, shop, etc. Excellent references, licensed. Reasonable rates, free estimates. Call Dennis and Pam at 424-9197.

35 4T 2-24

Carpentry

CARPENTRY - 14 a-i remodeling, additions, garage conversations. Also do concrete work, repairs, etc. Call 499-7002 anytime.

36 TFN

Child Care

CHILD CARE - My home. Lake Edwards area. Ages infant and up. Monday - Saturday. 499-1441.

37 4T 2-24

BABYSITTING - Full or part time. My home, great Bridge area. 482-5201. $6.00 per day.

1T 2-24

BABYSITTER - In my Princess Anne Plaza home. Monday thru Friday, days or nights. By the hour, day or week. Reasonable rates, 1 block from Lynnhaven Elem. School. Call Dorothy at 340-6944.

37 4t3-17

BABYSITTING - In my home, Hilltop area. Full time days only, Monday thru Friday. Reasonable rates, ages 2 years to 5 years old. Hot lunches, snacks, fenced yard and lots of T.L.C. Call 425-1377.,

37 2t3-3

BABYSITTING- My home in Great Bridge area. Monday thru Friday. Flexible hours. Fenced in yard. references available. Call Carol at 547-1974.

37 4T 3-10

BABYSITTER - Experienced mother will babysit your child. Reasonable rates. Essex Meadows area. Ages "brand new" to 5 years. By hour, day or week. Call Della at 547-1135.

37 4T 3-10

BABYSITTER - My home for working mothers. Carper Apts., Hot meals, pre-school ages. Week days only. Call 467-2720.

37 4T 3-10

BABYSITTER - My home, hour, day or week.. London Bridge, Lynnhaven area. Preschool ages. References available. Hot meals and playground. Call Donna at 463-4947.

37 4T 3-10

Child Care

CHILD CARE - In my home, College Park, Norfolk Highland area. Hot meals, lots of T.L.C. Will sit by the hour, day or week. Reasonable rates. References available. Call Cheryl at 424-7372.

37 1T 2-24

CHILD CARE — I will babysit for your child in my home. Any age, any time. Hot meals, plenty of T.L.C. Fenced yard and references available. Oceana-Hilltop area. Call 422-1320.

37 2T 3-3

CHILD CARE - in my Princess Anne Plaza home. Nursing experience. Hot meals, fenced yard, in Lynnhaven Elem. school district. Reasonable rates, lots of T.L.C. Call 463-0563.

37 2T 3-3

Fireplaces

FIREPLACES - A-i custom built firuplaces. Repairs on dampers, firebricks, cracks, smoke problems. All types of repair. Call 499-7002.

39 TFN

Home Improvement

HOME REPAIRS - Additions, no middleman, licensed, lifetime resident of Virginia Beach, Calas A remodeling, carpentry, masonary, etc. Plans drawn. Quality workmanship - at reasonable prices. Guaranteed. No job too small.

Call John Gaur, II, 464-4392, 463-2287 after 5.

Moving and Hauling

PIANO MOVING - Most moves, $55. Call for free estimates. Piano tuning and repairing also available. Call 424-3248 anytime.

42 4t3-17

Music Lessons

FLUTES - The finest. Haynes, Powell, Lot, Armstrong. Seaman piccolos. Overhauls, Haynes pads, and lessons available. Reasonable rates. Studied with James Galway. Call 424-1911.

43 4t3-17

Photography

PHOTOGRAPHY - We specialize in photo coping. Portraits, family albums, weddings and group portraits. Photos for insurance records. Reasonable rates. All work guaranteed. Call 422-2751 or 468-0555 after 6 p.m.

44 TFN

THE LEIGH PHOTOGRAPHIC SERVICE - P. O. Box 15007, Chesapeake, Va., 23320. "The Wedding Photographers". For more information, please phone 482-1312.

TFN

LOCAL TOUCH

No other medium is bound up with the everyday life of your community more than your hometown newspaper.

Refrigeration

MARK LINN offers repair of refrigerators, freezers, air conditioners and heaters. Call 340-8460.

46 TFN

REFRIGERATORS, Freezers, Air Conditioning and Appliance Repair. - All makes, in home service. Call Domestic Refrigeration Service, 461-7510.

46 TFN

Remodeling/Decorating

ADDITIONS AND IMPROVEMENTS - Dens, garages, kitchens, bathrooms, etc. Quality work at reasonable rates. Free estimates and references furnished upon request. All work guaranteed by state licensed contractor. Call Bill Monette, 481-2201.

47 TFN

CUSTOM COUNTER TOPS - Specializing in formica table tops and counters. 23 years experience. Reasonable rates. Free estimates. All work guaranteed. Call 485-2850.

47 4T 3-10

BATHROOM REMODELING - Old and new. Specializing in ceramic tile walls and floor covering. Reasonable rates. Free estimates. 20 years experience in Tidewater area. Small and large jobs. Guarantee all work. Call 547-4774 anytime.

47 TFN

COTTRILL'S PAINTING & PAPER HANGING - 585-6527.

47 TFN

Sewing/Alterations

CUSTOM MADE Country Curtains - Plain or ruffled. Also dressmaking and all kinds of repair. 25 years of experience. Reasonable rates. Call 428-0383.

48 4t3-17

SEAMSTRESS - Original designs, custom sewing and alterations. Casual, bridal and formal wear. 583-6219.

TFN

SEWING LESSONS - beginner and advanced taught by former Singer instructor. Days, Saturday and evening classes. Call 467-9448 or 467-5087.

48 4T 2-24

Tax Service

1981 FEDERAL & STATE RETURNS - short and long forms, 1982 tax planning, family budgets. 340-1140.

51 4/14

PROFESSIONAL TAX PREPARER - Serving singles, couples, families and self-employed. Daytime or evenings. Your home or mine. L. G. Hill, Call 482-4222.

51 4T 3-3

Energy Conservation

YOU ARE LOSING $$$ thru your windows - we can stop your great energy loss - Call us at 482-5464.

4T 3-3

Pick up your copy of the Virginia Beach Sun at any 7-Eleven food store in Virginia Beach.

7 ELEVEN FOOD STORES

THE SOUTHLAND CORPORATION

Virginia Beach Public Notices

PUBLIC HEARING PUBLIC HEARING PUBLIC HEARING PUBLIC HEARING PUBLIC HEARING PUBLIC HEARING

NOTICE OF PUBLIC HEARING

Virginia:

The regular meeting of the City Council of Virginia Beach will be heard in the Council Chambers of the City Hall Building, Municipal Center, Princess Anne Station, Virginia Beach, Virginia on Monday, March 8, 1982, at 2:00 p.m., at which time the following applications will be heard:

CHANGE OF ZONING DISTRICT CLASSIFICATION:

KEMPSVILLE BOROUGH:

1. An Ordinance upon Application of Jack 1. and Lynn H. Cherin for a CHANGE OF ZONING DISTRICT CLASSIFICATION from R-5 Residential District to O-1 Office District on certain property located at the Southwest corner of Princess Anne Road and Forest Street, running a distance of 114.74 feet along the South side of Princess Anne Road, running a distance of 20.51 feet in a Southerly direction, running a distance of 15.37 feet in an Easterly direction, running a distance of 75 feet along the West side of Forest Street, running a distance of 125 feet along the Southern property line and running a distance of 135.58 feet along the Western property line. Said parcel contains .313 acre. KEMPSVILLE BOROUGH.

2. An Ordinance upon Application of Virginia Beach Campgrounds, Inc., for a CHANGE OF ZONING DISTRICT CLASSIFICATION from R-8 Residential District to B-2 Community-Business District on certain property located on the South side of South Birdneck Road beginning at a point 90.43 feet East of General Booth Boulevard, running a distance of 50 feet along the South side of South Birdneck Road, running a distance of 185 feet along the Eastern property line, running a distance of 50 feet along the Southern property line and running a distance of 185 feet along the Western property line. Said parcel contains .212 acre.

PRINCESS ANNE BOROUGH.

CONDITIONAL USE PERMIT:

PRINCESS ANNE BOROUGH:

3. An Ordinance upon Application of Virginia Beach Campgrounds, Inc., for a CONDITIONAL USE PERMIT for a gasoline station and registration center on certain property located at the Southeast corner of General Booth Boulevard and South Birdneck Road, running a distance of 90.43 feet along the South side of South Birdneck Road, running a distance of 185 feet along the Eastern property line, running a distance of 219 feet along the Southern property line and running a distance of 224.41 feet along the East side of General Booth Boulevard. Said parcel contains .70 acre more or less. PRINCESS ANNE BOROUGH.

VIRGINIA BEACH BOROUGH:

4. An Ordinance upon Application of SOABBS Inc. for a CONDITIONAL USE PERMIT for multiple family dwellings in the C-1 Arts and Conference District on certain property located at the Southwest corner of 18th Street and Baltic Avenue, running a distance of 120 feet along the South side of 18th Street, running a distanced of 140 feet along the Western property line, running a distance of 120 feet along the Southern property line and running a distance of 140 feet along the West side of Baltic Avenue. Said parcel contains .385 acre.

VIRGINIA BEACH BOROUGH.

SUBDIVISION VARIANCE:

VIRGINIA BEACH BOROUGH:

5. Appeal from Decisions of Administrative Officers in regard to certain elements of the Subdivision Ordinance, Subdivision for Vaughan Mumford. Property located at the Northeast corner of 20th Street and Mediterranean Avenue. Plats with more detailed information are available in the Department of Planning.

VIRGINIA BEACH BOROUGH.

Plats with more detailed information are available in the Department of Planning.

All interested persons are invited to attend.

Ruth Hodges Smith
City Clerk
2t2/24 VB

NOTICE OF PUBLIC HEARING

The Virginia Beach Board of Zoning Appeals will conduct a Public Hearing on Thursday, March 4, 1982, at 7:30 p.m., in the Council Chambers of the Administration Building, Municipal Center, Virginia Beach, Virginia. The following applications will appear on the agenda.

REGULAR AGENDA:

1. Herbert B. and Ruth J. Taylor request a variance of 5 feet to a 25 foot front yard setback instead of 30 feet as required (deck) on Lot 7, Section 4, Back Bay Meadows, 3325 S. Sandpiper Road . Pungo Borough.
2. Thomas R. English requests a variance of 1.5 feet to a 13.5 foot side yard adjacent to a street (Baltic Avenue) and of 1.5 feet to an 8.5 foot side yard setback (east side) instead of 10 feet as required on Lots 37 and 39, Block 15, Shadowlawn, High Point Avenue and Baltic Avenue. Virginia Beach Borough.
3. Frederick E. and Sharon L. Small request a variance of 2 feet to an 8 foot side yard setback (south side) and of 5 feet to a 5 foot rear yard setback instead of 10 feet each as required on Lot 98, Section 7, Lakeville Estates, 608 Charlecot Drive. Kempsville Borough.
4. Mr. and Mrs. Jerry E. Valianos request a variance of 5 feet to a 5 foot rear yard setback (north property line) and of 8 feet to a 2 foot side yard setback instead of 10 feet each as required and to allow a 6 foot fence in a required setback from a street (Clymer Court) instead of a 4 foot fence as allowed (swimming pool) on Lot 9, Block B, Section 1, Haygood Point, 4728 Haygood Point Road. Bayside Borough.
5. Gilbert W. and Elizabeth L. Francis request a variance of 15.2 feet to a 14.8 foot front yard setback instead of 10 feet as required and of 6.6 feet to a 3.4 foot side yard setback (east side) instead of 10 feet as required (deck and second story addition) on Lot 27, Section A, Cavalier Shores, 44th Street. Virginia Beach Borough.
6. Robert E. and Charlotte L. Brooks request a variance of 4 feet to a 6 foot side yard setback (south side) and of 2 feet to an 8 foot rear yard setback instead of 10 feet each as required (swimming pool) on Lot 18, Block E, Section 1, Stratford Chase, 5165 Stratford Chase Drive. Kempsville Borough.
7. Atlantic Court Corporation requests a variance of 10 feet to a "0" setback from both 30th Street and Pacific Avenue instead of 10 feet each as required and to waive the required landscaping in the setbacks (commercial addition - storage and cooling tower) on Lots 6 through 10, Block 71, Virginia Beach Development Co., 30th Street and Atlantic Avenue. Virginia Beach Borough.
8. Spabbs, Inc. by Dewey C. Sturtridge, Jr. requests a varaince of 13,200 square feet of land area to 16,800 square feet of land area instead of 30,000 square feet as required and of 80 feet of street frontage to 120 feet of frontage instead of 200 feet of frontage as required for multiple family use on Lots 12, 13 and 14, Block A, Virginia Beach, Southeast Corner of 18th Street and Baltic Avenue. Virginia Beach Borough.
9. Nick Economos requests a variance to allow a free-standing sign to be 92 square feet per face instead of 75 square feet per face as allowed in a B-4 zoning district on Lots 7 and part of Lots 1, 8 and 9, Block D, Virginia Beach, 3rd Street and Atlantic Avenue. Virginia Beach Borough.
10. Dare W. Robinson, Jr. requests a variance of 7 feet to a 3 foot side (east side)? and rear yard setback instead of 10 feet each as required (accessory building) on Lot 52, Section 1, Homestead, 913 w. Goodview Drive. Kempsville Borough.
11. Gary B. Clarke requests a variance of 43.5 feet to a 17.5 foot front yard setback instead of 50 feet as required (residential addition) on Lot 3, Dam Neck Area, 1069 New Dam Neck Road. Princess Anne Borough.
12. Gene Wells requests a variance to allow 20 parking spaces to be 17 feet in length instead of 20 feet in length as required and to allow the aisle width to be 15.5 feet in width instead of 22 feet in width as required for 90 degree angle parking on part of Lot 2, Virginia Beach Development Co., 2411 Pacific Avenue. Virginia Beach Borough.
13. Windsor Holland Properties requests a variance to allow parking and a perimeter driveway in the required setback from an A-1 zoning district where prohibited and to waive the required screening and landscaping in this setback on Parcel A-6-55, Windsor Oaks West, Holland Road. Kempsville Borough.
14. Roger Newill requests a variance of 6.24 feet to a 13.76 foot front yard setback (Carolina Avenue) and of 15.17 feet to a 4.83 foot side yard adjacent to a street (Baltic Avenue) instead of 20 feet each as required and of 2.58 feet to a 2.42 foot side yard setback (west side) instead of 5 feet as required (residential addition) on Lots 34 and 36, Block 22, Shore Acres, 500 Carolina Avenue. Virginia Beach Borough.
15. Loretta M. Heard requests a variance of 5 feet to a 5 foot rear yard setback instead of 10 feet as required (swimming pool) on Lot 16, Section 10-C, Windsor Woods, 594 Van Buren Court. Lynnhaven Borough.
16. John W. Vakos and George W. Vakos request a variance to allow valet (stacked) parking where prohibited and to allow the parking spaces to be 8 feet in width instead of 9 feet in width as required and to allow parking in the required 10 foot setback from both Atlantic Avenue and 29th Street where prohibited and to waive the required landscaping in the setback (parking lot for motel) on Lots 1 and 2, Block 71, Virginia Beach Development Co., northwest corner of 29th Street and Atlantic Avenue. Virginia Beach Borough.

DEFERRED AGENDA:

1. R. M. Letchworth, Jr. requests a variance of 7 feet to 3 foot side yard setbacks (both east and west sides) instead of 10 feet each as required (decks) on Lots 5 through 11, block 31, Shadowlawn Heights, 401-433 Terrace Avenue. Virginia Beach Borough.
2. Norman W. Hortan by Owen Pickett, Attorney, requests a variance of 8 feet to a 22 foot front yard setback instead of 30 feet as required on Lot 16, Block 26, Croatan Beach, S. Atlantic Avenue. Lynnhaven Borough.

ALL APPLICANTS MUST APPEAR BEFORE THE BOARD.

W. L. Towers
Secretary
2t2/24 VB

NOTICE OF PUBLIC HEARING

The Virginia Beach Planning Commission will hold a Public Hearing on Tuesday, March 9, 1982, at 12:00 Noon in the Council Chambers of the City Hall Building, Princess Anne Courthouse, Virginia Beach, Virginia. A briefing session will be held at 9:30 a.m. in the Planning Department Conference Room, Operations Building. PLANNING COMMISSION ACTION IS NOT A FINAL DETERMINATION OF THE APPLICATION, BUT ONLY A RECOMMENDATION TO THE CITY COUNCIL AS THE VIEWPOINT OF THE PLANNING COMMISSION. FINAL DETERMINATION OF THE APPLICATION IS TO BE MADE BY CITY COUNCIL AT A LATER DATE, AFTER PUBLIC NOTICE IN A NEWSPAPER HAVING GENERAL CIRCULATION WITHIN THE CITY. The following applications will appear on the agenda:

REGULAR AGENDA:

SUBDIVISION VARIANCE:

1. Appeal from Decisions of Administrative Officers in regard to certain elements of the Subdivision Ordinance, Subdivision for Robert L. Wood. Property located on the South side of Lookout Road, 302 feet East of Sea View Avenue. Plats with more detailed information are available in the Department of Planning. BAYSIDE BOROUGH.

CHANGE OF ZONING DISTRICT CLASSIFICATION:

2. An Ordinance upon Application of Robert W. Woodhouse, III, M.D., for a CHANGE OF ZONING DISTRICT CLASSIFICATION from B-1 Business-Residential District to A-2 Apartment District on certain property located at the Southeast corner of Laskin Road and Red Robin Drive, running a distance of 306.26 feet along the South side of Laskin Road, running a distance of 176.56 feet along the Eastern property line, running a distance of 316.20 feet along the Southern property line and running a distance of 176.48 feet along the East side of Red Robin Drive. Said parcel contains 1.265 acres. LYNNHAVEN BOROUGH.

PUBLIC HEARING PUBLIC HEARING PUBLIC HEARING PUBLIC HEARING PUBLIC HEARING PUBLIC HEARING

3. An Ordinance upon Application of David G. Barnes for a CHANGE OF ZONING DISTRICT CLASSIFICATION from R-8 Residential District to A-2 Apartment District on certain property located on the Northwest corner of Barberton Drive and "B" Street, running a distance of 100.94 feet along the West side of Barberton Drive, running a distance of 125 feet in a Northwesterly direction, running a distance of 16.15 feet in a Southwesterly direction, running a distance of 93.39 feet in a Northwesterly direction, running a distance of 127.93 feet along the Western property line and running a distance of 189.88 feet along the North side of "B" Street. Said parcel contains .56 acre. VIRGINIA BEACH BOROUGH.

4. An Ordinance upon Application of John Burton and Virginia M. Smith for a CHANGE OF ZONING DISTRICT CLASSIFICATION from R-6 Residential District to R-8 Residential District on certain property located on the North side of Linkhorn Drive beginning at a point 236.76 feet East of Holly Road, running a distance of 200 feet more or less along the North side of Linkhorn Drive, running a distance of 134.40 feet along the Eastern property line, running a distance of 211 feet along the Northern property line, running a distance of 120 feet in a Southerly direction, running a distance of 75 feet in an Easterly direction and running a distance of 136.10 feet in a Southerly direction. Said parcel contains .93 acre. VIRGINIA BEACH BOROUGH.

5. An Ordinance upon Application of Cullen M. and Mary Ann Rogers McCoy and L. L. and Shirley Elizabeth Liverman for a CHANGE OF ZONING DISTRICT CLASSIFICATION from B-1 Business-Residential District to B-2 Community-Business District on certain property located on the West side of Military Highway beginning at a point 900 feet more or less South of Dyer Place, running a distance of 99.43 feet along the West side of Military Highway, running a distance of 649.96 feet along the Southern property line, running a distance of 228.99 feet along the Western property line, running a distance of 365.76 feet along the Northern property line, running a distance of 14.25 feet in a Southeasterly direction, running a distance of 109.33 feet in a Southerly direction and running a distance of 242.88 feet in a Southeasterly direction. Said parcel contains 2.47 acres. KEMPSVILLE BOROUGH.

6. An Ordinance upon Application of Stanwood Dickman, etal, for a CHANGE OF ZONING DISTRICT CLASSIFICATION from R-5 Residential District to B-2 Community-Business District on certain property located on the Southeast side of Keener Lane beginning at a point 250 feet more or less Southwest of Holland Road, running a distance of 14.98 feet along the Southeast boundary of Keener Lane, running a distance of 90.42 feet in a southeasterly direction, running a distance of 91 feet in a Southwesterly direction, running a distance of 90.42 feet in a Northwesterly direction, running a distance of 435 feet more or less in a Southwesterly direction, running a distance of 160.71 feet in a Southeasterly direction, running a distance of 260.93 feet in a Northeasterly direction, running a distance of 209.98 feet in a Southeasterly direction, running a distance of 100.38 feet in a Northeasterly direction, running a distance of 72.51 feet in a Southeasterly direction, running a distance of 216.31 feet in a Northeasterly direction and running a distance of 447.44 feet in a Northwesterly direction. Said parcel contains 3.62 acres. KEMPSVILEE BOROUGH.

7. An Ordinance upon Application of Thomas R. English for a CONDITIONAL USE PERMIT for a duplex on certain property located at the Northeast corner of High Point Avenue and Baltic Avenue, running a distance of 55 feet along the North side of High Point Avenue, running a distance of 100 feet along the Eastern property line, running a distance of 55 feet along the Northern property line and running a distance of 100 feet along the East side of Baltic Avenue. Said parcel contains .126 acre. VIRGINIA BEACH BOROUGH.

8. An Ordinance upon Application of Guy-Dan, Inc., T/A Ghostly Golf for a CONDITIONAL USE PERMIT for a miniature golf course on certain property located at the Northeast corner of 21st Street and ARCTIC Avenue, running a distance of 200 feet along the North side of 21st Street, running a distance of 140 feet along the Eastern property line, running a distance of 200 feet along the Northern property line and running a distance of 140 feet along the East side of Arctic Avenue. Said parcel contains .65 acre. VIRGINIA BEACH BOROUGH.

9. An Ordinance upon Application of Malcolm C. Macdonald for a CONDITIONAL USE PERMIT for 9 motel units on certain property located on the West side of Pacific Avenue beginning at a point 75 feet South of 24th Street, running a distance of 65 feet along the West side of Pacific Avenue, running a distance of 50 feet along the Southern property line, running a distance of 65 feet along the Western property line and running a distance of 50 feet along the Northern property line. Said parcel contains .07 acre. VIRGINIA BEACH BOROUGH.

10. An Ordinance upon Application of Stuart H. Held for a CONDITIONAL USE PERMIT for a duplex on certain property located on the South side of Pinewood Drive beginning at a point 565.52 feet East of the Midway, running a distance of 50 feet along the South side of Pinewood Drive, running a distance of 131 feet along the Eastern property line, running a distance of 50 feet along the Southern property line and running a distance of 130.60 feet along the Western property line. Said parcel contains .15 acre. VIRGINIA BEACH BOROUGH.

11. An Ordinance upon Application of Word of Life Christian Center for a CONDITIONAL USE PERMIT for a x)church on certain property located on the East side of Princess Anne Road beginning at a point 310 feet more or less South of Edwin Drive, running a distance of 200 feet along the East side of Princess Anne Road, running a distance of 300 feet more or less in a Northeasterly direction, running a distance of 500 feet in a Northwesterly direction, running a distance of 180 feet more or less along the South side of Edwin Drive, running a distance of 180 feet in a Southeasterly direction, running a distance of 20 feet in a Northeasterly direction, running a distance of 170 feet in a Southeasterly direction and running a distance of 170 feet in a Southwesterly direction. Said parcel contains 2.6 acres. KEMPSVILLE BOROUGH.

12. An Ordinance upon Application of Kevin B. Linehan for a CONDITIONAL USE PERMIT for an auto repair shop on certain property located on the South side of Indian River Road beginning at a point 200 feet more or less East of Kempsville Road, running a distance of 73.44 feet along the South side of Indian River Road, running a distance of 360 feet along the Eastern property line, running a distance of 74.99 feet along the Southern property line and running a distance of 339.97 feet along the Western property line. Said parcel contains .59 acre. KEMPSVILLE BOROUGH.

13. An Ordinance upon Application of Gateway Freewill Baptist Church for a CONDITIONAL USE PERMIT for a group home (weekend use for military personnel) on certain property located on the South side of Virginia Beach Boulevard beginning at a point 520 feet more or less West of Toy Avenue, running a distance of 60 feet along the South side of Virginia Beach Boulevard, running a distance of 413.10 feet in a Southwesterly direction, running a distance of 196.80 feet in a Northwesterly direction, running a distance of 213.13 feet in a Northerly direction, running a distance of 217.28 feet in a Northwesterly direction, running a distance of 1310.63 feet along the Western property line, running a distance of 864.082 feet along the Southern property line, running a distance of 1226.38 feet along the Eastern property line, running a distance of 160 feet in a Northwesterly direction, running a distance of 225.41 feet in a Southwesterly direction, running a distance of 146 feet in a Northwesterly direction, running a distance of 200.41 feet in a Northerly direction, running a distance of 96 feet in a Northwesterly direction and running a distance of 212.69 feet in a Northerly direction. Said parcel contains 25 acres. BAYSIDE BOROUGH.

14. An Ordinance upon Application of George R. Powell for a CONDITIONAL USE PERMIT for single family residences in the AG-1 Agricultural District on certain property located 600 feet East of Dawley Road beginning at a point 1187 feet more or less South of Pleasant Ridge Road, running a distance of 1400 feet more or less along the Northern property line, running a distance of 1280 feet more or less along the Eastern property line, running a distance of 1500 feet more or less along the Southern property line, running a distance of 300 feet more or less in a Northeasterly direction, running a distance of 100 feet in a Southeasterly direction and running a distance of 1216.44 feet in a Northeasterly direction. Said parcel contains 49.44 acres. PUNGO BOROUGH.

15. An Ordinance upon Application of Thomas P. and Joann L. Collins for a CONDITIONAL USE PERMIT for a home occupation (electrolysis and teaching of) on certain property located on the North side of Bells Road beginning at a point 850 feet more or less West of South Birdneck Road, running a distance of 75.06 feet along the North side of Bells Road, running a distance of 199.86 feet along the Western property line, running a distance of 75 feet along the Northern property line and running a distance of 202.62 feet along the Eastern property line. Said parcel contains .346 acre. LYNNHAVEN BOROUGH.

16. An Ordinance upon Application of APAC of Virginia, Inc., for a CONDITIONAL USE PERMIT for land fill on certain property located on the East side of Oceana Boulevard beginning at a point 3825 feet South of the Norfolk and Southern Railroad Right-of-Way, running a distance of 1476.07 feet along the Southern property line, running a distance of 2815.84 feet along the Eastern property line, running a distance of 355.74 feet in a Southwesterly direction, running a distance of405.24 feet in a Northwesterly direction, running a distance of 156.45 feet in a Westerly direction, running a distance of 232.32 feet in a Northwesterly direction, running a distance of 112 feet in a Southwesterly direction, running a distance of 251 feet in a Southeasterly direction, running a distance of 501 feet in a Southwesterly direction, running a distance of 121.05 feet in a Westerly direction and running a distance of 2514.80 feet along the Western property line. Said parcel contains 140 acres. LYNNHAVEN BOROUGH.

17. An Ordinance upon Application of Judy Amick-Hernandez for a CONDITIONAL USE PERMIT for a day care center on certain property located on the North side of Great Neck Circle beginning at a point 108 feet West of North Great Neck Road, running a distance of 130 feet along the North side of Great Neck Circle, running a distance of 209.03 feet along the Western property line, running a distance of 130.02 feet along the Northern property line and running a distance of 207 feet along the Eastern property line. Said parcel contains .62 acre. LYNNHAVEN BOROUGH.

STREET CLOSURE:

18. Application of Miller Enterprises, Inc., for the discontinuance, closure and abandonment of a portion of Ocean Avenue beginning on the North side of Shore Drive, running around a curve in a Northeasterly direction a distance of 285.14 feet, running a distance of 50 feet in a Northerly direction, running around a curve in a Southwesterly direction a distance of 131.28 feet and running a distance of 50 feet along the North side of Shore Drive. Said parcel contains .34 acre. LYNNHAVEN BOROUGH.

19. Application of Morning Star Baptist Church for the discontinuance, closure and abandonment of the following parcels:

PARCEL 1: Beginning at a point 24.03 feet North of the intersection of Pleasure House Road and First Court Road, running a distance of 24.68 feet in a Northwesterly direction, running a distance of 85.36 feet along the Western property line and running a distance of 101.60 feet along the Eastern right-of-way of Pleasure House Road.

PARCEL 2: Beginning at a point 23.71 feet Northeast of the intersection of Pleasure House Road and First Court Road, running a distance of 193.17 feet along the Western right-of-way of First Court Road, running a distance of 25.47 feet along the Northern property line and running a distance of 199.60 feet along the Eastern property line. Said parcels contain .1 acre. BAYSIDE BOROUGH.

20. Application of Jerry F. McDonnell for the discontinuance, closure and abandonment of portion of the following streets:

PARCEL 1: An unnamed lane located 140 feet North of 27th Street bneginning at a point 50 feet East of Baltic Avenue and running in an Easterly direction a distance of 200 feet. Said parcel is 20 feet in width and contains .091 acre.

PARCEL 2: A portion of 28th Street beginning at the Western boundary of Arctic Avenue, running a distance of 475.52 feet along the Northern property line, running a distance of 61.95 feet along the Western property line, running a distance of 490.81 feet and running a distance of 60 feet along the Eastern property line. Said parcel contains .67 acre.

PARCEL 3: An unnamed lane located 140 feet North of 28th Street beginning at the Western boundary of Arctic Avenue, running a distance of 359.50 feet along the

PUBLIC HEARING

Northern property line, running a distance of 20 feet along the Western property line, running a distance of 417.29 feet along the Southern property line and running a distance of 20 feet along the Eastern property line. Said parcel contains .178 acre.
PARCEL 4: A portion of 29th Street beginning at the Western boundary of Arctic Avenue, running a distance of 322.14 feet along the Northern property line, running a distance of 60 feet along the Western property line, running a distance of 348.06 feet along the Southern property line and running a distance of 60 feet along the Eastern property line. Said parcel contains .46 acre.
VIRGINIA BEACH BOROUGH.
AMENDMENT:
21. Motion of the Planning Commission of the City of Virginia Beach, Virginia, to amend and reordain Article 1, Section 102 of the Comprehensive Zoning Ordinance to establish a B-5 Resort-Commercial District. More detailed information is available in the Department of Planning.
Plats with more detailed information are available in the Department of Planning.
All interested persons are invited to attend.
Robert J. Scott
Director of Planning
2t3/3 VB

PUBLIC HEARING

LEGAL NOTICES

Virginia: In the Circuit Court of the City of Virginia Beach on the 11th day of February, 1982
In Re: Estate of Mervin Earl Hillard, Sr., Deceased
SHOW CAUSE ORDER
It appears that a report of the accounts of Frederick H. Creekmore, Executor of the estate of Mervin Earl Hillard, Sr., deceased, and of the debts and demands against his estate has been filed in the Clerk's Office and that six months have elapsed since the qualification. On motion of Frederick H. Creekmore, Executor,
It is ORDERED that the creditors of, and all others interested in, the estate show cause, if any they can, on the 8th day of March, 1982 before a Judge of the Circuit Court of the City of Virginia Beach against the payment and delivery of the specific bequests of the Estate of Mervin Earl Hillard, Sr., deceased to Darline D. Hillard, Mervin E. Hillard, Jr., Bret Hillard, Steven L. Nock, William K. Nock, Belinda Anne Nock and Mildred L. Powell.
It is further ORDERED that this Order be published once a week for two consecutive weeks in the Virginia Beach Sun, a newspaper published in the City of Virginia Beach, Va.
A Copy Teste:
J. Curtis Fruit, Clerk
By Jeanette S. Jones, D.C.
Frederick H. Creekmore
Executor
752 Cedar Road
Chesapeake, Va. 23320
2t2/24 VB

LEGAL NOTICES

Virginia: In the Circuit Court of the City of Virginia Beach on the 8th day of February, 1982
City of Virginia Beach,
a Municipal Corporation,
Petitioner,
v.
Eula Goffigan, Widow
4772 Hook Lane
Virginia Beach, Va. 23455

James Edward Goffigan, Jr. and
Lillie Pearl Goffigan
husband and wife
5457 Goodman Road
Virginia Beach, Va. 23462

Christopher Wane Goffigan
5457 Goodman Road
Virginia Beach, Va. 23462

Frank Vernon Goffigan
and Edie Renee Goffigan
Husband and wife
4772 Hook Lane
Virginia Beach, Va. 23455

Ned Alfenza Goffigan
2834 Early Street
Norfolk, Va. 23513

Gladys Marie Goffigan
4728 First Court Rd.
Virginia Beach, Va. 23462

Audrey Lee Goffigan
Banks and
Leroy Banks
husband and wife
5457 Goodman Rd.
Virginia Beach, Va. 23462

James Edward Goffigan, III and Deborah A. Goffigan
husband and wife
5457 Goodman Road
Virginia Beach, Va. 23462

Ernestine Evelyn Goffigan Wright
2834 Early Street
Norfolk, Va. 23513

Joanne Goffigan Robertson and Michael Jerome
Robertson
husband and wife
5457 Goodman Road
Virginia Beach, Va. 23462

James Edward Goffigan, Sr., and if he be deceased, his surviving spouse, heirs at law, devisees and assigns, except those named above, and the lien creditors of all of said parties, if any there be, and all other persons having an interest in the property to be condemned by this proceeding, the names of all which persons are unknown to the petitioner, and are hereby proceeded against as "Parties Unknown"; and 0.0805 acre of land, and a temporary construction easement fronting on Hook Lane, Virginia Beach, Virginia, Defendants.
ORDER OF PUBLICATION
In this proceeding the petitioner seeks to acquire by condemnation the fee simple title of 0.0805 acre of land and a temporary construction easement on property fronting on Hook Lane in the City of Virginia Beach, which property is to be used in connection with its project known as Community Development Project (075), Beechwood Neighborhood, the nature of such improvements as they affect the property of the defendants being more particularly described in the petition and exhibit attached thereto on file in the office of the Clerk of this Court, to which reference is hereby made for a full and accurate description thereof; and for the appointment of commissioners to ascertain just compensation to the owners of any estate or interest in the property to be taken or affected as a result of the taking and use thereof by the petitioner.
For such purposes, the petitioner will apply to the Court, sitting at the Municipal Center, Princess Anne Station, Virginia Beach, Virginia, on the 18th day of March, 1982, at 9:30 o'clock a.m., or as soon thereafter as counsel may be heard, for the appointment of commissioners to ascertain just compensation as aforesaid, and to obtain a date for the trial on the issue of just compensation.
And it appearing by affidavit filed according to law that the names and last known post office addresses of certain of the owners of said property, and of other persons who

LEGAL NOTICES

may have an interest therein, are unknown to the petitioner, and that due diligence has been used to ascertain the names of such persons and of the surviving spouses, if any, heirs at law, devisees and assigns, and the lien creditors of all of said parties, all without effect; it is ORDERED that the aforesaid owners or other persons who may have an interest in the property to be condemned appear within tne (10) days after due publication of this order in the Clerk's Office of the Circuit Court of the City of Virginia Beach and do what is necessary to protect their interests; and it is FURTHER ORDERED that if any of the above named persons wish to assert any objection or defense to the taking or damaging of his property or to the jurisdiction of the court to hear the case and to proceed with the appointment of commissioners he shall file his answer and grounds of defense designating his interest in the property, the grounds of any objection or defense to the taking or damaging of his property or to the jurisdiction of the court to hear the case and to proceed with the appointment of commissioners for the determination of just compensation.
Should any such owner fail to to file his answer and grounds of defense as hereinabove provided, such failure shall not preclude such owner from any other defense by way of pleas in bar, abatement or otherwise.
This Order shall be published once a week for two consecutive weeks in the Virginia Beach Sun.
Kellam, Pickrell & Lawler
(James M. Pickrell)
1020 First & Merchants
National Bank Bldg.
Norfolk, Va. 23510
A copy Teste:
J. Curtis Fruit, Clerk
Doris S. Hale, D.C.
2t2/24 VB

ADOPTIONS

Virginia: In the Clerk's Office of the Circuit Court of the City of Virginia Beach, on the 17th day of February, 1982.
In re: Adoption of Kevin Ashley Pearson and Change of Name to Kevin Ashley Vester
By: Randall Kenneth Vester and Becky Annette Vester, Petitioners
Ro: Donald William Pearson, Jr.

ADOPTIONS

Rt. 1,
Park Rapids, Minnesota
ORDER
This day came Randall Kenneth Vester and becky Annette Vester, Petitioners, and represented that the object of this proceeding is to effect the adoption of the above named inants(s), Kevin Ashley Pearson, by Randall Kenneth Vester and Becky Annette Vester, husband and wife, and affidavit having been made and filed that Donald William Pearson, Jr., a natural parent of said child(ren), is a non-resident of the State of Virginia, the last known post office address being: Rt. 1, Park Rapids, Minnesota,
It is therefore Ordered that the said Donald William Pearson, Jr.; appear before this Court within tne (10) days after publication of this Order and indicate his/her attitude toward the proposed adoption, or otherwise do what is necessary to protect his interest in this matter.
A copy Teste:
J. Curtis Fruit, Clerk
Kimberly A. Brown, D.C.
Stuart R. Gordon
2953 Virginia Beach Blvd.
P. O. Box 2065
Virginia Beach, Va. 23452
4t3/17 VB

Virginia: In the Clerk's Office of the Circuit Court of the City of Virginia Beach, on the 18th day of February, 1982.
In re: Adoption of Tessa Dawn James
By Richard and Alethia Reeder, Petitioners
To: Gary Falwell
715 Louisa Street,
Burlington, Iowa 52601
ORDER
This day came Alethia Ruth Reeder and Richard Lynn Reeder, Petitioners, and represented that the object of this proceeding is to effect the adoption of the above named infant(s), Tessa Dawn James, by Aletha Ruth Reeder and Richard Lynn Reeder, husband and wife, and affidavit having been made and filed that Gary Falwell, a natural parent of said child(ren), is a non-resident of the State of Virginia, the last known post office address being: 716 Louisa Street Burlington, Iowa 52601,
It is therefore Ordered that the said Gary Falwell appear before this Court within ten (10) days after publication of this Order and indicate his/her attitude toward the proposed adoption, or otherwise do what is

ADOPTIONS

necessary to protect his interest in this matter.
A copy Teste:
J. Curtis Fruit, Clerk
Kimberly A. Brown, D.C.
Richard Lynn Reeder
Alethia Ruth Reeder
139 Holland Drive
Virginia Beach, Va.
4t3/17 VB

Virginia: In the Clerk's Office of the Circuit Court of the City of Virginia Beach, on the 19th day of February, 1982.
In re: Adoption of Shannon Downey
By: David Gerald Leisey and Doreen Leisey, Petitioners
To: James M. Downey
1750 North Congress Ave. Apt. 8
West Palm Beach, Fl. 33405
ORDER
This day came David Gerald Leisey and Doreen Leisey, Petitioners, and represented that the object of this proceeding is to effect the adoption of the above named infant, Shannon Downey, by David Gerald Leisey and Doreen Leisey, husband and wife, and affidavit having been made and filed that James M. Downey, a natural parent of said child, is a non-resident of the State of Virginia, the last known post office address being: 1750 North Congress Ave., Apt. 8, West Palm Beach, Fl. 33405,
It is therefore Ordered that the said James M. Downey appear before this Court within ten (10) days after publication of this Order and indicate his attitude toward the proposed adoption, or otherwise do what is necessary to protect his interest in this matter.
A copy Teste:
J. Curtis Fruit, Clerk
Kimberly A. Brown, D.C.
David G. Leisey
Dorren Leisey
1503 Chatham Court,
Apt. 203
Virginia Beach, Va.
4t3/17 VB

Virginia: In the Clerk's Office of the Circuit Court of the City of Virginia Beach, on the 17th day of February, 1982.
In re: Adoption of Christopher Michael Lambert
By: Michael Edward osborn and Jennifer Elizabeth Osborn, husband & wife, Petitioners
To: Samuel Grover Fritcher
7400 S. Linden Road
Swartz Creek, Michigan

ADOPTIONS

ORDER

This day came Michael Edward Osborn and Jennifer Elizabeth Osborn, Petitioners, and represented that the object of this proceeding is to effect the adoption of the above named infant, Christopher Michael Lambert, by Michael Edward Osborn and Jennifer Elizabeth Osborn, husband and wife, and affidavit having been made and filed that Samuel Grover Fritcher, a natural parent of said child, is a non-resident of the State of Virginia, the last known post office address being: 7400 S. Linden Road, Swartz Creek, Michigan,

It is therefore Ordered that the said Samuel Grover Fritcher appear before this Court within ten (10) days after publication of this Order and indicate his/her attitude toward the proposed adoption, or otherwise do what is necessary to protect his interest in this matter.

A copy teste:
J. Curtis Fruit, Clerk
Kimberly A. Brown, D.C.
Michael E. Osborn
Jennifer E. Osborn
551 Waterfront Cove
Apt. 101
Virginia Beach, Va.
4t3/17 VB

ORDER OF PUBLICATION

Virginia Beach Juvenile and Domestic Relations District Court

Karen Williams, Virginia Beach Dept. of Social Services
v.
In Re: Baby Girl Holloway, Child Of: Frankie Darell Jones

The object of this suit is to: Baby Girl Holloway, age: 02 months; on or about the 25th day of Jan. 1982, the Dept. of Social Services requests termination of residual parental rights. The consequences of termination are that a parent or parents forever relinquish all parental rights such as, but not limited to, the rights to companionship, association, religious training, education, discipline, maintenance, guidance and all decision-making concerning the child's welfare, pursuant to section 16.1-283 State Code, and based on an affidavit filed herein, the Court finds that there exist sufficient grounds for causing service of process by publication.

It is ORDERED that the father appear at the above-named Court and protect his interest on or before March 7, 1982 at 11:00 a.m.

Elizabeth E. Henley
Clerk Of Court
Deborah Gray Ashton,
Deputy Clerk
Virginia Beach Department of Social Services,
3432 Va. Beach Blvd.
Va. Beach, Va.
4t2/24 VB

Virginia: In the Clerk's Office of the Circuit Court of the City of Virginia Beach, on the 4th day of February, 1982.

In re: Adoption of Elizabeth Gale Ryder
By: Herman Jack Price, Jr.
Welcome, North Carolina

ORDER

This day came Ronald A. Hicks and Martha V. Hicks, Petitioners, and represented that the object of this proceeding is to effect the adoption of the above named infant(s), Elizabeth Gale Ryder, by Ronald A. Hicks and Martha V. Hicks, husband and wife, and affidavit having been made and filed that Herman Jack Price, Jr., a natural parent of said child(ren), is a non-resident of the State of Virginia, the last known post office address being: Welcome, North Carolina (exact address unknown),

It is therefore Ordered that the said Herman Jack Price, Jr. appear before this Court within ten (10) days after publication of this Order and indicate his/her attitude toward the proposed adoption, or otherwise do what is necessary to protect his interest in this matter.

A copy Teste:
J. Curtis Fruit, Clerk
Kimberly A. Brown, D.C.
Barry L. Jenkins
156 Newtown Road, A-4
Va. Beach, Va. 23462
4t3/3 VB

Virginia: In the Clerk's Office of the Circuit Court of the City of Virginia Beach, on the 8th day of February, 1982.

In re: Adoption of James Robert Moore
By: Jerome Polon and Martha Moore Polon, Petitioners
To: James David Moore
c/o Midway Hotel
300 Main Street
Sutton, West Virginia 26601

ORDER

This day came Jerome Polon and Martha Moore polon, Petitioners, and represented that the object of this proceeding is to effect the adoption of the above named infant, James Robert Moore, by Jerome Polon and Martha Moore Polon, husband and wife, and affidavit having been made and filed that James David Moore, a natural parent of said child, is a non-resident of the State of Virignia, the last known post office address being: c/o Midway Hotel, 300 Main Street, Sutton, West Virginia 26601,

It is therefore Ordered that the said James David Moore appear before this Court within ten (10) days after publication of this Order and indicate his/her attitude toward the proposed adoption, or otherwise do what is necessary to protect his interest in this matter.

A copy Teste:
J. Curtis Fruit, Clerk
Kimberly A. Brown, D.C.
Leslie R. Watson, p.q.
228 N. Lynnhaven Rd.
Suite 101
Virginia Beach, Va, 23452
4t3/3 VB

Virginia: In the Clerk's Office of the Circuit Court of the City of Virginia Beach, on the 8th day of February, 1982.

In re: Adoption of Jason Andrew Williams, infant, and for change of name to Jason Andrew Holoman
By: Donald Verne Holman and Macrina Angeles Holman, Petitioners
To: Alan C. Johnson
Route 6
Oswago, NY

ORDER

This day came Donald Verne Holman and Macrina Angeles Holman, Petitioners, and represented that the object of this proceeding is to effect the adoption of the above named infant, Jason Andrew Williams, by Donald Verne Holman and Macrina Angeles Holman, husband and wife, and affidavit having been made and filed that Alan C. Johnson, a legal parent of said child, is a non-resident of the State of Virginia, the last known post office address being: Route 6, Oswago, New York.

It is therefore, Ordered that the said Alan C. Johnson appear before this Court within ten (10) days after publication of this Order and indicate his attitude toward the proposed adoption, or otherwise do what is necessary to protect his interest in this matter.

A copy Teste:
J. Curtis Fruit, Clerk
Kimberly A. Brown, D.C.
Jeffrey G. Haverson, p.q.
Dail and Haverson
137 Citizens Trust Bank Bldg.
6330 Newtown Rd.
Norfolk, Va. 23502
4t3/3 VB

ORDER OF PUBLICATION

Commonwealth of Virginia, Virginia Beach Juvenile and Domestic Relations District Court
Wanda Romm, Dept. of Social Services
v.
In Re: Harry Calvin Widgeon, Calvin Curtis Widgeon, Jason Daniel Widgeon, Child of: Sandra Lynn Widgeon, Charles Robertson, or other person claiming to be the father of Harry, Calvin and Jason Widgeon

The object of this suit is to: On or about the 10th day of Feb. 1982, the Dept. of Social Services requests termination of residual parental rights and the right to place the child for adoption, said termination being in the best interests of the child. The consequences of termination are that a parent or parents forever relinquish all parental rights such as, but not limited to the rights of companionship, association, religious training, education, discipline, maintenance, guidance, and all decision-making concerning the child's welfare; pursuant to Section 16.1-283C in the case of the natural mother and Section 16.1-283D in the case of the putative father, and based on an affidavit filed herein, the Court finds that there exist sufficient grounds for causing service of process by publication.

It is ORDERED that the parents appear at the above-named Court and protect their interests on or before March 24, 1982 at 11:00 a.m.

Elizabeth E. Henley, Clerk of Court
Deborah Gray Ashton, D.C.
Va. Beach Dept. of Social Services,
3432 Va. Beach Blvd.
Va. Beach, Va.
4t3/10 VB

DIVORCES

In the Clerk's Office of the Circuit Court of the City of Virginia Beach, on the 18th day of February, 1982.

Doris Virginia Hawk, Plaintiff, against Lynwood Hawk, Defendant.

This object of this suit is for the said plaintiff to obtain a divorce a vinculo matrimonii from the said defendant upon the grounds of one year separation. And an affidavit having been made and filed that the defendant last known post office address being 2934 Princess Anne Road, Virginia Beach, Virginia, and that due diligence has been used by and on behalf of the plaintiff to ascertain in what county or corporation the defendant is without effect, it is ordered that he do appear on or before the 5th of April, 1982 and do what may be necessary to protect his interest in this suit. It is further Ordered that a copy of this Order be published once each week for four successive weeks in the Virginia Beach Sun, a newspaper of general circulation in this city.

A copy-Teste:
J. Curtis Fruit, Clerk
Kimberly A. Brown, D.C.
James M. STafford
3284 Virginia Beach Blvd.
Suite 102-Plaza Square Bldg.
Virginia Beach, Va. 23452
4t3/17 VB

In the Clerk's Office of the Circuit Court of the City of Virginia Beach, on the 19th day of February, 1982.

Michael J. Cook, Plaintiff, against Judy Ann Cook, Defendant.

The object of this suit is for the said plaintiff to obtain a divorce a vinculo matrimonii from the said defendant upon the grounds of continuous and uninterrupted separation without any cohabitation whatever for a period in excess of one year pursuant to §20-91 of the Code of Virginia of 1950, as amended. And an affidavit having been made and filed that the defendant is not a resident of the State of Virginia, the last known post office address being 4640 Poplar Springs Drive Apt. A 4, Meridian, Mississippi 39301, it is ordered that she do appear on or before the 6th of April, 1982, and do what may be necessary to protect her interest in this suit. It is further Ordered that a copy of this Order be published once each week for four successive weeks in the Virginia Beach Sun, a newspaper of general circulation in this city.

A copy-Teste:
J. Curtis Fruit, Clerk
Kimberly A. Brown, D.C.
Alvin G. Leavitt
124 S. Lynnhaven Rd.
Suite 101
Virginia Beach, Va. 23452
4t3/17 VB

In the Clerk's Office of the Circuit Court of the City of Virginia Beach, on the 18th day of February, 1982.

Anthony Lee Barker, Plaintiff, against Susan Goode Barker, Defendant.

ORDER OF PUBLICATION

This object of this suit is for the said plaintiff to obtain a divorce a vinculo matrimonii from the said defendant upon the grounds of one year seperation. And an affidavit having been made and filed that the defendant last known post office address being 5591 Gower Place, Apartment #104, Virginia Beach, Virginia and that due diligence has been used by and on behalf of the plaintiff to ascertain in what county or corporation the defendant is, without effect, it is ordered that she do appear on or before the 5th of April, 1982, and do what may be necessary to protect her interest in this suit. It is further Ordered that a copy of this order be published once each week for four successive weeks in the Virginia Beach, Sun, a newspaper of general circulation in this city.

A copy-Teste:
J. Curtis Fruit, Clerk
Kimberly A. Brown, D.C.
Stuart R. Gordon
P. O. Box 2257
Virginia Beach, Va.
4t3/17 VB

In the Clerk's Office of the Circuit Court of the City of Virginia Beach, on the 17th day of February, 1982.

Clinton Lee Wiggins, Plaintiff against Ruby Jean Wiggins, Defendant.

ORDER OF PUBLICATION

The object of this suit is for the said plaintiff to obtain a divorce a vinculo matrimonii from the said defendant upon the grounds of separation for over one year. And an affidavit having been maded fidavit having been made and filed that the defendant is not a resident of the State of Virginia, the last known post office address being Route 2, Box 178 Many, Louisiana 71449, it is ordered that she do appear on or before the 5th of April, 1982, and do what may be necessary

DIVORCES

to protect her interest in this suit.
A copy-Teste:
J. Curtis Fruit, Clerk
Kimberly A. Brown, D.C.
Constantine A. Spanoulis
245 First Colonial Road
Virginia Beach, Va.
4t3/17 VB

In the Clerk's Office of the Circuit Court of the City of Virginia Beach, on the 17th day of February, 1982.
Bruce John Dutcher, Plaintiff, against Debora Wendy Mitchell Dutcher, Defendant.

ORDER OF PUBLICATION

The object of this suit is for the said plaintiff to obtain a divorce a vinculo matrimonii from the said defendant upon the grounds of constructive desertion (§20-91 (6)) 1950 Code of Virginia as amended. And an affidavit having been made and filed that the defendant is not a resident of the State of Virginia the last known post office address being 116 Meacham Avenue, Elmont, New York 11003, it is ordered that she do appear on or before the 5th of April, 1982, and do what may be necessary to protect her interest in this suit. It is further Ordered that a copy of this Order be published once each week for four successive weeks in the Virginia Beach Sun, a newspaper of general circulation in this city.
A copy-Teste:
J. Curtis Fruit, Clerk
Kimberly A. Brown, D.C.
Lawrence M. Cardon
Suite 900
One Main Plaza East
Norfolk, Va. 23510
4t3/17 VB

In the Clerk's Office the Circuit Court of the City of Virginia Beach, on the 17th day of February, 1982.
Morris Lee Tate, Plaintiff, against Flora Cathleen Tate, Defendant.

ORDER OF PUBLICATION

The object of this suit is to obtain a divorce a vinculo matrimonii from the said defendant, upon the grounds of one year separation. And an affidavit having been made and filed that the defendant is not a resident of the State of Virginia, the last known post office address being Route 2, Box 164, Walnut Hill Road, Bristol Tennessee, it is ordered that Flora Cathleen Tate do appear on or before the 2nd of April, 1982, and do what may be necessary to protect her interest in this suit.
A copy-Teste:
J. Curtis Fruit, Clerk

DIVORCES

Linda Noel Hill, D.C.
March Jacobson
6333 Stoney Point South
Norfolk, Va.
4t3/17 VB

In the Clerk's Office of the Circuit Court of the City of Virginia Berach, on the 19th day of February, 1982. Jackie Ilene Underwood Haskin, Plaintiff, against Lyn Ian Haskin, Defendant.

The object of this suit is for the said plaintiff to obtain a divorce a vinculo matrimonii from the said defendant upon the grounds of one year separation. And an affidavit having been made and filed that the defendant last known post office address being 2608 Baltic Avenue, Virginia Beach, Virginia and that due diligence has been used by and on behalf of the plaintiff to ascertain in what county or corporation the defendant is without effect, it is ordered that she do appear on or before the 6th of April, 1982, and do what may be necessary to protect 206th interest in this suit. It is further Ordered that a copy of this Order be published once each week for four successive weeks in the Virginia Beach Sun, a newspaper of general circulation in this city.
A copy-Teste:
J. Curtis Fruit, Clerk
Kimberly A. Brown, D.C.
Joseph T. Waldo
3707 Virginia Beach Blvd.
Suite 101
Virginia Beach, Va. 23452
4t3/17 VB

In the Clerk's Office of the Circuit Court of the City of Virginia Beach, on the 11th day of February, 1982.
Eugene Hubert Sonderson, Plaintiff, against Peggy Sue Whitt Sonderson, Defendant.

ORDER OF PUBLICATION

The object of this suit is for the said plaintiff to obtain a divorce a vinculo matrimonii from the said defendant upon the grounds of willful desertion and abandonment purusant to §20-91 of the Code of Virginia of 1950, as amended. And an affidavit having been made and field that the defendant is not a resident of the State of Virginia, the last known post office address being P. O. Box 122, Hubert, North Carolina 20461, it is ordered that she do appear on or before the 29th of March, 1982, and do what may be necessary to

DIVORCES

protect her interest in this suit.
A copy Teste:
J. Curtis Fruit, Clerk
Kimberly A. Brown, D.C.
Alvin G. Leavitt
124 S. Lynnhaven Rd.
Virginia Beach, Va.
4t3/10 VB

In the Clerk's Office of the Circuit Court of the City of Virginia Beach, on the 3rd day of February, 1982.
Jeanne Yarbrough, Plaintiff against James A. Yarbrough, Defendant.

ORDER OF PUBLICATION

The object of this suit is for the said plaintiff to obtain a divorce a vinculo matrimonii from the said defendant upon the grounds of separation in excess of one (1) year. And an affidavit having been made and filed that the defendant last known post office address is 4809 Pleasure House Court, C-201, Virginia Beach, Virginia and that diligence has been used by and on behalf of the plaintiff to ascertain in what county, city or corporation defendant is without effect, it is ordered that he do appear on or before the 22nd of March, 1982, and do what may be necessary to protect his interest in this suit.
A copy-Teste:
J. Curtis Fruit, Clerk
Kimberly A. brown, D.C.
Michael E. Grey
160 Newtown Road
Suite 215
Virginia Beach, Virginia
4t3/3 VB

In the Clerk's Office of the Circuit Court of the City of Virginia Beach, on the 10th day of February, 1982.
Carolyn A. Phillips, Plaintiff, against Jeffrey O. Phillips, Defendant.

ORDER OF PUBLICATION

The object of this suit is for the said plaintiff to obtain a divorce a vinculo matrimonii from the said defendant upon the grounds of One year separation. And an affidavit having been made and filed that the defendant is not a resident of the State of Virginia, the last known post office address being Box 601, Northfield, N.J. 08225, it is ordered that he do appear on or before the 29th of March, 1982, and do what may be necessary to protect his interest in this suit.

DIVORCES

A copy-Teste:
J. Curtis Fruit, Clerk
Kimberly A. Brown, D.C.
Michael E. Gray
160 Newtown Rd.
Virginia Beach, Virginia
23462
4t3/10 VB

In the Clerk's Office of the Circuit Court of the City of Virginia Beach on the 5th day of February, 1982.
Deborah Suzette Holzsweig Dayton, Plaintiff, against Roger Alan Dayton, Defendant.

ORDER OF PUBLICATION

The object of this suit is for the said plaintiff to obtain a divorce a mensa et thoro to be later merged into a divorce a vinculo matrimonii from the said defendant upon the grounds of desertion, to wit: February 16, 1982. And an affidavit having been made and filed that the defendant is not a resident of the State of Virginia, the last known post office address being P. O. Box 52, New London, New Hempshire 03257, it is ordered that he do appear on on or before the 23rd of March, 1982, and do what may be necessary to protect his interest in this suit.
A Copy-Teste:
J. Curtis Fruit, Clerk
Kimberly A. Brown, D.C.
Albert L. Fary, Jr.
218 London Blvd.
Portsmouth, Va. 23704
4t3/3 VB

In the Clerk's Office of the Circuit Court of the City of Virginia Beach on the 5th day of February, 1982.
Margaret Mary Skinner, Plaintiff, against John Frick Skinner, Defendant.

ORDER OF PUBLICATION

The object of this suit is for the said plaintiff to obtain a divorce a vinculo matrimonii from the said defendant upon the grounds of desertion. And an affidavit having been made and filed that the defendant last known post office address is 5664 Selma Drive, Virginia Beach, Virginia and that due diligence has been used by and on behalf of the plaintiff to ascertain in what county or corporation the defendant is without effect, it is ordered that he do appear on or before the 23rd of March, 1982, and do what may be necessary to protect his interest in this suit.

DIVORCES

A copy-Teste:
J. Curtis Fruit, Clerk
Kimberly A. Brown, D.C.
Ronald J. Berg
7637 Granby St.
Norfolk, Va. 23505
4t3/3 VB

In the Clerk's Office of the Circuit Court of the City of Virginia Beach, on the 2nd da of February, 1982.
Nancy Jean Holmes, Plaintiff, against James Andrew Holmes, Defendant.

ORDER OF PUBLICATION

The object of this suit is for the said plaintiff to obtain a divorce a vinculo matrimonii from the said defendant upon the grounds of one year's separation. And an affidavit having been made and filed that the defendant is not a resident of the State of Virginia, the last known post office address being Memphis, Tennessee, it is ordered that he do appear on or before the 22nd of March, 1982, and do what may be necessary to protect his interest in this suit.
A copy-Teste:
J. Curtis Fruit, Clerk
Kimberly A. Brown, D.C.
Stuart R. Gordon
P. O. Box 2257
Virginia Beach, Va. 23452
4t3/3 VB

In the Clerk's Office of the Circuit Court of the City of Virginia Beach on the 4th day of February, 1982.
Charlane Moeller Yacoub, Plaintiff, against Selim Geries Yacoub, Defendant.

ORDER OF PUBLICATION

The object of this suit is to obtain a divorce a vinculo matrimonii from the said defendant, upon the grounds of one year separation. And an affidavit having been made and filed that the defendant is not a resident of the State of Virginia, the last known post office address being 31 West Street, Englewood, New Jersey it is ordered that Selim Geries Yacoub do appear on or before the 30th of March, 1982, and do what may be necessary to protect his interest in this suit.
A copy-Teste:
J. Curtis Fruit, Clerk
By Linda Noel Hill, D.C.
Hanson and Stallings
P. O. Box 269
Virginia Beach, Va.
4t3/3 VB

DIVORCES

In the Clerk's Office of the Circuit Court of the City of Virginia Beach, on the 11th day of February, 1982.
Sharon June Powis Tari, Plaintiff, against Joseph Mark Tari, Defendant.

ORDER OF PUBLICATION

The object of this suit is for the said plaintiff to obtain a divorce a mensa et thoro to be later merged into a divorce a vinculo matrimonii from the said defendant, upon the grounds of desertion. And an affidavit having been made and filed that the defendant is not a resident of the State of Virginia, the last known post office address being H. H. Battalion, 1-20 Field Artillery, Fort Carson, Colorado, it is ordered that he do appear on or before the 29th of March, 1982, and do what may be necessary to protect his interest in this suit.
A copy-Teste:
J. Curtis Fruit, Clerk
Kimberly A. Brown, D.C.
Tom C. Smith
2604 Pacific Ave.
Virginia Beach, Va. 23451
4t3/10 VB

In the Clerk's Office of the Circuit Court of the City of Virginia Beach, on the 2nd day of February, 1982.
Thereasa Yvette Biggs Townsend, Plaintiff, against Donald Ray Townsend, Defendant.

ORDER OF PUBLICATION

The object of this suit is for the said plaintiff to obtain a divorce a vinculo matrimonii from the said defendant upon the grounds of one year separation. And an affidavit having been made and filed that the defendant last known post office address being 5616 Harbor Drive #6, Virginia Beach, Virginia and that due diligence has been used by and on behalf of the plaintiff to ascertain in what county or corporation the defendant is, without effect, it is ordered that he do appear on or before the 22nd of March, 1982, and do what may be necessary to protect his interest in this suit.
A copy-Teste:
J. Curtis Fruit, Clerk
Kimberly A. Brown, D.C.
William J. McMahon
147 Granby Street
Stuie 412
Norfolk, Va. 23510
4t3/3 VB

DIVORCES

In the Clerk's Office of the Circuit Court of the City of Virginia Beach, on the 4th day of February, 1982.
Donna Lee Wood Smith, Plaintiff, against Michael Stephen Smith, Defendant.

ORDER OF PUBLICATION

The object of this suit is to obtain a divorce a vinculo matrimonii from the said defendant, upon the grounds of one year separation. And an affidavit having been made and filed that the defendant is not a resident of the State of Virginia, the last known post office address being Post Office Box 161, Oxford, Maine 04270, it is ordered that Michael Stephen Smith do appear on or before the 30th of March, 1982, and do wht may be necessary to protect his interest in this suit.
A copy-Teste:
J. Curtis Fruit, Clerk
½ By Lina Noel Hill, D.C.
Edward W. Hanson, Jr.
P. O. Box 269
Virginia Beach, Va. 23458
4t3/3 VB

In the Clerk's Office of the Circuit Court of the City of Virginia Beach, on the 3rd day of February, 1982.
John R. Cahoon, Jr. Plaintiff, against Carol A. Cahoon, Defendant.

ORDER OF PUBLICATION

The object of this suit is for the said plaintiff to obtain a divorce a vinculo matrimonii fromt he said defendant upon the grounds of desertion of one year separation. And an affidavit having been made and filed that the defendant is not a resident of the State of Virginia, the last known post office address being 23151 Los Alisos Blvd. Mission Viejo, California 92691, it is ordered that she do appear on or before the 22nd of March, 1982, and do what may be necessary to protect her interest in this suit.
A copy-Teste:
J. Curtis Fruit, Clerk
Kimberly a. Brown, D.C.
Lee Kelberg
533 Newtown Road
Virginia Beach, Va. 23462
4t3/3 VB

In the Clerk's Office of the Circuit Court of the City of Virginia beach, on the 28th day of January, 1982.
Richard Boe Williamson, Plaintiff against Jo Lyn Williamson, Defendant.

ORDER OF PUBLICATION

The object of this suit is for the said plaintiff to obtain a divorce a vinculo matrimonii from the said defendant upon the grounds of one year separation. And an affidavit having been made and filed that the defendant is not a resident of the State of Virginia, the last known post office address being 1069 Velma Street Kingsport, Tennessee, it is ordered that she do appear on or before the 18th of March, 1982, and do what may be necessary to protect her interest in this suit.
A copy-Teste:
J. Curtis Fruit, Clerk
Kimberly A. Brown, D.C.
Stuart R. Gordon
P. O. Box 2065
Virginia Beach, Va. 23452
4t2/24 VB

In the Clerk's Office of the Circuit Court of the City of Virginia Beach, on the 29th day of January, 1982.
Albert Jordan Lewis, Plaintiff, against Mary Boyle Lewis, Defendant.

ORDER OF PUBLICATION

The object of this suit is for the said plaintiff to obtain a divorce a vinculo matrimonii from the said defendant upon the grounds of one year separation. And an affidavit having been made and filed that the defendant is not a resident of the State of Virginia, the last known post office address being 252 Sagamore Road, Havertown, Pennsylvania, it is ordered that she do appear on or before the 19th of March, 1982, and do what may be necessary to protect her interest in this suit.
A copy-Teste:
J. Curtis Fruit, Clerk
Kimberly A. Brown, D.C.
Tom C. Smith
2604 Pacific Avenue
Virginia Beach, Va. 23451
4t2/24 VB

In the Clerk's Office of the Circuit Court of the City of Virginia Beach, on the 29th day of January, 1982.
Terry Lee Swartz, Plaintiff, against Constance Aloisie Walker Swartz, Defendant.

ORDER OF PUBLICATION

The object of this suit is for the said plaintiff to obtain a divorce a vinculo matrimonii from the said defendant upon the grounds of legal separation for a period exceeding one year. And an affidavit having been made and filed that the defendant is not a resident of the State of Virginia, the last known post office address being care of Bob Walker, 5760 North Creek Cutoff, Beulch, Colorado 81023, it is ordered that she do appear on or before the 19th of March, 1982, and do what may be necessary to protect her interest in this suit.
A copy-Teste:
J. Curtis Fruit, Clerk
Kimberly A. Brown, D.C.
Edward R. Stolle
615 N. Birdneck Rd.
Virginia Beach, Va.
4t2/24 VB

In the Clerk's Office of the Circuit Court of the City of Virginia Beach on the 28th day of January, 1982.
Monecia Renia Ashley, Plaintiff against James Curtis Ashley, Defendant.

ORDER OF PUBLICATION

The object of this suit is for the said plaintiff to obtain a divorce a vinculo matrimonii from the said defendant upon the grounds of parties have lived separate and apart without cohabitation and without interruption for a period in excess of one year. And an affidavit having been made and filed that the defendant is not a resident of the State of Virginia, the last known post office address being Route 2, Pardeeville, Wisconsin 53954, it is ordered that he do appear on or before the 18th of March, 1982, and do what may be necessary to protect his interest in this suit.
A copy-Teste:
J. Curtis Fruit, Clerk
Kimberly A. Brown, D.C.
G. Wilson Nelligar
6330 Newtown Road
Norfolk, Va. 23502
4t2/24 VB

In the Clerk's Office of the Circuit Court of the City of Virginia Beach, on the 29th day of January, 1982.
Carol Stewart, Plaintiff, against Dennis Paul Stewart, Defendant.

ORDER OF PUBLICATION

The object of this suit is for the said plaintiff to obtain a divorce from the bonds of matrimony. And an affidavit having been made and filed that the defendant's last known post office address is 5368 Leiscester Court in Virginia Beach--same as Complainant. Defendant's whereabouts are unknown, it is ordered that he do appear on or before the 19th of March, 1982, and do what may be necessary to protect his interest in this suit.
A copy-Teste:
J. Curtis Fruit, Clerk
Kimberly A. Brown, D.C.
Hilton Oliver
4856 Haygood Rd.
Suite 102
Virginia Beach, Va. 23455
4t2/24 VB

In the Clekr's Office of the Circuit Court of the City of Virginia Beach on the 17th day of February, 1982.
Ethel M. Gregory, Plaintiff against Orso Gregory, Defendant

ORDER OF PUBLICATION

The object of this suit is for the said plaintiff to obtain a divorce a vinculo matrimonii from the said defendant upon the grounds of one year separation. And an affidavit having been made and filed that the defendant last known post office address being 335 Old Virginia Beach Road, Virginia Beach, Virginia and that due diligence has been used by an on behalf of the plaintiff to ascertain in what county or corporation the defendant is without effect, it is ordered that he do appear on or before the 5th of April, 1982, and do what may be necessary to protect his interest in this suit.
A copy teste:
J. Curtis Fruit, Clerk
Kimberly A. Brown, D.C.
Stuart R. Gordon
P. O. Box 2065
Virginia Beach, Va. 23452
4t3/17 VB

In the Clerk's Office of the Circuit Court of the City of Virginia Beach, on the 28th day of January, 1982.
Tajiman Nahandian-Fard, Plaintiff, against Yadollah Sohrab Gorji, Defendant.

ORDER OF PUBLICATION

The object of this suit is for the said plaintiff to obtain a divorce a vinculo matrimonii from the said defendant upon the grounds of continuous and uninterrupted separation without any cohabitation whatever for a period in excess of one year pursuant to §20-91 of the Code of Virginia of 1950, as amended. And an affidavit having been made and filed that the defendant is not a resident of the State of Virginia, the alst known post office address being 1-2 Gol Afshan Taylor Khosrow, Bandarpahlavi, Iran, it is ordered that he do appear on or before the 18th of March, 1982, and do what may be necessary to protect his interest in this suit.
A copy-Teste:
J. Curtis Fruit, Clerk
Kimberly A. Brown, D.C.
Alvin G. Leavitt
124 S. Lynnhaven Rd.
Suite 101
Virginia Beach, Va. 23452
4t2/24 VB

In the Clerk's Office of the Circuit Court of the City of Virginia Beach, on the 28th day of January, 1982.
Earl G. parshall, Plaintiff, against Sebastiana Caceres Parshall, Defendant.

ORDER OF PUBLICATION

The object of this suit is for the said plaintiff to obtain a divorce a vinculo matrimonii from the said defendant upon the grounds of having lived separate and apart without any cohabitation and without interruption for a period in excess of one year to wit: October 29, 1980. And an affidavit having been made and filed that the defendant is not a resident of the State of Virginia, the last known post office address being Avendia Relles Catolicos, No. 10, Bajo Izquirda, Rota (Cadiz) Spain, it is ordered that she do appear on or before the 18th of March, 1982, and do what may be necessary to protect her interest in this suit.
A copy-Teste:
J. Curtis Fruit, Clerk
Kimberly A. Brown, D.C.
Robert Bruce Kendall
4316-C Virginia Beach Blvd.
Virginia Beach, Va. 23452
4t2/24 VB

In the Clerk's Office of the Circuit Court of the City of Virginia Beach, on the 22nd day of January, 1982.
Mary Kathleen Apple, Plaintiff, against Garrett Flynn Apple, Defendant.

ORDER OF PUBLICATION

The object of this suit is for the said plaintiff to obtain a divorce a vinculo matrimonii from the said defendant upon the grounds of one year separation. And an affidavit having been made and filed that the defendant is not a resident of the State of Virginia, the last known post office address being 106 Old River Road, Scott, Arkansas, it is ordered that he do appear on or before the 12th of March, 1982, and do what may be necessary to protect his interest in this suit.
A copy-Teste:
J. Curtis Fruit, Clerk
Kimberly A. Brown, D.C.
Moody E. Stallings, Jr.
P. O. Box 269
Virginia Beach, Va. 23458
4t2/24 VB

In the Clerk's Office of the Circuit Court of the City of Virginia Beach, on the 25th day of January, 1982.
Wendy S. Lewis, Plaintiff, against Stephen L. Lewis, Defendant.

ORDER OF PUBLICATION

The object of this suit is for the said plaintiff to obtain a divorce a vinculo matrimonii from the said defendant upon the grounds of continuous and uninterrupted separation without any cohabitation whatever for a period in excess of one year, pursuant to §20-91 of the code of Virginia of 1950, as amended. And an affidavit having been made and filed that the defendant is not a resident of the State of Virginia, the last known post office address being Rt. 1, Box 264 F-G Odessa, Texas, 79763, it is ordered that he do appear on or before the 16th of March, 1982, and do what may be necessary to protect his interest in this suit.
A copy-Teste:
J. Curtis Fruit, Clerk
Kimberly A. Brown, D.C.
Alvin G. Leavitt
124 S. Lynnhaven Rd.
Suite 101
Virginia Beach, Va. 23452
4t2/24 VB

In the Clerk's Office of the Circuit Court of the City of Virginia Beach on the 25th day of January, 1982.
Steven D. Morris, Plaintiff against Cynthia L. Morris, Defendant.

ORDER OF PUBLICATION

The object of this suit is for the said plaintiff to obtain a divorce a vinculo matrimonii from the said defendant upon the grounds of separation for a period of more than one year. And an affidavit having been made and filed that the defendant is not a resident of the State of Virginia, the last known post office address being Rt. 2, Box 107-4BB Lot 25, California, Maryland 20619, it is ordered that she do appear on or before the 16th of March, 1982, and do what may be necessary to protect her interest in this suit.

DIVORCES

A copy-Teste:
J. Curtis Fruit, Clerk
Kimberly A. Brown, D.C.
Allan D. Zaleski
1612 First Virginia Bank Tower
Norfolk, Va. 23510
4t2/24 VB

In the Clerk's Office of the Circuit Court of the City of Virginia Beach on the 25th day of January, 1982.
Linda B. Tricase, Plaintiff, against John F. Tricase, Defendant.

ORDER OF PUBLICATION

The object of this suit is for the said plaintiff to obtain a divorce a vinculo matrimonii from the said defendant upon the grounds of have lived separate and apart without cohabitation and without interruption for a period in excess of one year. And an affidavit having been made and filed that the defendant is not a resident of the State of Virginia, the last known post office address being 139 Ohio Avenue, Clarksburg, West Virginia 23601, it is ordered that he do appear on or before the 16th of March, 1982, and do what may be necessary to protect his interest in this suit.
A copy-Teste:
J. Curtis Fruit, Clerk
Kimberly A. Brown, D.C.
Jeffrey G. Haverson
6330 Newtown Road
Norfolk, Va. 23502
4t2/24 VB

In the Clerk's Office of the Circuit Court of the City of Virginia Beach, on the 22nd day of January, 1982.
Karen Lynn Lloyd O'Brien a/k/a Karen O'Brien, Plaintiff, against Lance Dean O'Brien, Defendant.

ORDER OF PUBLICATION

The object of this suit is for the said plaintiff to obtain a divorce a vinculo matrimonii from the said defendant upon the grounds of one year separation pursuant to section 20-91 (9a) Code of Virignia, 1950, as amended. And an affidavit having been made and filed that the defendant is not a resident of the State of Virginia, the last known post office address being 3962 Euclid Avenue, Las Vegas, Nevada 89109, it is ordered that he do appear on or before the 12th of March, 1982, and do what may be necessary to protect his interest in this suit.

DIVORCES

A copy-Teste:
J. Curtis fruit, Clerk
Stanford R. Peerless
4722 Larkspur Square
Virginia Beach, Virginia
4t2/24 VB

In the Clerk's Office of the Circuit Court of the City of Virginia Beach, on the 26th day of January, 1982.
Issam El Jabi, Plaintiff, against Houda El Jabi, Defendant.

ORDER OF PUBLICATION

The object of this suit is for the said plaintiff to obtain a divorce a vinculo matrimonii from the said defendant upon the grounds of one year's separation. And an affidavit having been made and filed that the defendant is not a resident of the State of Virginia, the last known post office address being Masseh, House #7 Damascua, Syria, it is ordered that she do appear on or before the 17th of March, 1982, and do what may be necessary to protect her interest in this suit.
A copy-Teste:
J. Curtis Fruit, Clerk
Kimberly A. Brown, D.C.
Kevin M. Brunick
1369 Laskin Road
Virginia Beach, Va.
4t2/24 VB

In the Clerk's Office of the Circuit Court of the City of Virginia Beach, on the 26th day of January, 1982.
Pamela Gayle Gregory, Plaintiff, against Robert Steven Gregory, Defendant.

ORDER OF PUBLICATION

The object of this suit is for the said plaintiff to obtain a divorce a vinculo matrimonii from the said defendant upon the grounds of one year separation. And an affidavit having been made and filed that the defendant is not a resident of the State of Viriginia the last known post office address being P. O. Box 973, Cape Girardeau, Missouri 63701, it is ordered that he do appear on or before the 17th of March, 1982, and do what may be necessary to protect his interest in this suit.
A copy-Teste:
J. Curtis Fruit, Clerk
Kimberly A. Brown, D.C.
William M. Macali
3330 Pacific Avenue
Virginia Beach, Va.
4t2/24 VB

DIVORCES

In the Clerk's Office of the Circuit Court of the City of Virginia Beach, on the 25th day of January, 1982.
Sandra Kay Miller, Plaintiff, against Hanry L. Miller, Defendant.

ORDER OF PUBLICATION

The object of this suit is for the said plaintiff to obtain a divorce a vinculo matrimonii from the said defendant upon the grounds of twelve months separation. And an affidavit having been made and filed that the defendant is not a residnt of the State of Virginia, the last known post office address being 812 W. Kowa Circle Mesa, Arizona 85202, it is ordered that he do appear on or before the 16th of March, 1982, and do what may be necessary to protect his interest in this suit.
A copy-Teste:
J. Curtis Fruit, Clerk
Kimberly A. Brown, D.C.
Ronald J. Berg
7637 Granby Street
Norfolk, Va. 23505
4t2/24 VB

In the Clerk's Office of the Circuit Court of the City of Virginia Beach, on the 8th day of February, 1982.
Rebecca Cummings Gilbert, Plaintiff, against David Evans Gilbert, Defendant.

ORDER OF PUBLICATION

The object of this suit is for the said plaintiff to obtain a divorce a mensa et thoro, to be in due course merged into a divorce a vinculo matrimonii from the said defendnat upon the grounds of desertion and willful abandonment. And an affidavit having been made and filed that the defendant is not a resident of the State of Virginia, the last known post office address being 217 Dobbs Street, Hertford, North Carolina 27932, it is ordered that he do appear on or before the 26th of March, 1982, and do what may be necessary to protect his interest in this suit.
A copy-Teste:
J. Curtis Fruit, Clerk
Kimberly A. Brown, D.C.
H. Lee Addison
P. O. Box 12027
Norfolk, Va. 23502
4t3/3 VB

Support Virginia Beach

Classifieds Work

Bernie Goldberg, owner of Seashore Tropical Fish and Birds in Virginia Beach runs this classified ad regularly in the Virginia Beach Sun and the Chesapeake Post.

Recently we asked him why he chose these papers and this is what he told us.

"My ad was written well and my name stays in front of the public," he said.

"With one ad I can reach all of Virginia Beach and Chesapeake. The people at the Virginia Beach Sun and the Chesapeake Post are perfectionists. They do things the way I want and they make sure they do it right. It's a very inexpensive way to keep your name in the public's eye."

Let the Virginia Beach Sun and the Chesapeake Post classifieds work for you. A 20 word ad is only $4 per week. If you run for three weeks the fourth week is free.

To place your classified ad in the Virginia Beach Sun and The Chesapeake Post, call Leanne at 486-3430.

TROPICAL FISH - Marine tropicals, birds, small animals and reptiles. Prices and quality combined to make the best values. Seashore Tripical Fish & Birds. 4801 "B" Shore Dr., Bayside Shopping Center. Shore Dr. and Pleasure House Road. Mon.-Sat. 10-9 Sun. 12-5. XXX-XXXX.

Holt, Klucz, Cambell And Wingfield Accepted At Chowan

Dabney Boyd Holt, Jr. of Virginia Beach and a senior at Cox High School has been accepted for admission to Chowan College for the fall semester beginning August 22, 1982. Dabney will be enrolled in the Business Curriculum.

Bonnie Anne Lucz of Virginia Beach and a senior at Princess Anne High School has been accepted for admissions to Chowan College for the fall semester beginning August 22, 1982.

John Robert Cambell, III of Virginia Beach, and a senior at Kempsville High School has been accepted for admissions to Chowan College for the fall semester beginning August 22, 1982.

Cheryl A. Wingfield of Virginia Beach and a senior at Frank W. Cox High School has been accepted for admissions to Chowan College for the fall semester beginning August 22, 1982.

Chowan College is a two-year, co-educational, residential college. For students wishing to pursue the baccalaureate degree in senior colleges and universitiec. Chowan College offers thorough educational opportunities in most professional fields. Students whose formal education will not extend beyond the associate degree can enter the world of work in business, accounting, secretarial administration (legal and medical), merchandising management, newswriting, advertising, printing technology, photography, and communication art.

Chowan College has an enrollment of approximately 1,150 students representing 27 states and 19 foreign countries. Chowan offers opportunities in 12 professional fields: business, English, fine arts (music and art), graphic arts, photography, health and physical education, language, mathematics, religion and philosophy, science, and social science.

Virginia Beach Drugfair Store Is Winner In Company Contest

Employees of the Providence Square Drugfair store were district winners in the Company's recent "Store of the Year" contest.

Each of the Cleveland, Ohio based chain's 365 drug stores was judged by regional and district managers for excellence in customer service, merchandising, professional relations and store administration.

The Virginia Beach Drugfair won third place in its district and received a $100 cash award.

District manager Cletious Mashburn complimented the winners, saying "This store does an outstanding job of serving our customers and it is evident that teamwork made this unit a winner in our Store of the Year contest."

Blind People Meet

The Virginia Association of the Blind will hold its monthly meeting March 3, at 7 p.m. at the Tidewater Rehabilitation Center at 855 West Brambleton Avenue in Norfolk.

Any visually handicapped, blind or sighted person demonstrating sincere interest in the problems of the blind in the state of Virginia is invited to attend.

For further information, call Nelson Malbone at 420-9237, Fran Merchant at 480-3443 or Jo Ann Baqui at 857-7267.

Nottingham appointed to Library Board

Mrs. Betty Nottingham was appointed by Virginia Beach City Council Monday afternoon to serve on the Public Library Board for a three-year term beginning Marcn 1.

Here's why we're the busiest place on the boulevard.

Quality, Fashion Furniture. Not only do we carry the latest trends but you'll also find in our showrooms furniture from old respected manufacturers like Thomasville, Bassett, Broyhill, Burlington House, Stanley and American of Martinsville, manufacturers who still hand-rub fine woods to a satiny finish and who take a personal interest in the way fine furniture is produced.

Big Selection. Nowhere else in Virginia are there so many home furnishings under one roof. Our warehouse and showrooms contain more than seven acres of furniture, carpeting, bedding, and gifts from the Orient, Israel, the Mid-East, India, Mexico and the United States in modern, contemporary, Early American, Colonial and French Provincial.

Low Prices. Our low prices are advertised frequently. The savings that we pass on to you are made possible by our team of knowledgeable buyers through volume buying and selective purchasing. We also assemble much of our merchandise in our warehouse, adding still further to your savings.

Service. You'll sense the extent of our friendly service as soon as you enter our showrooms. Complimentary coffee is available. So is a supervised nursery where you may leave your children while shopping. And, if you have questions about arranging your new purchases, our salespeople and our professional decorating staff will help. There's no charge for any of our services.

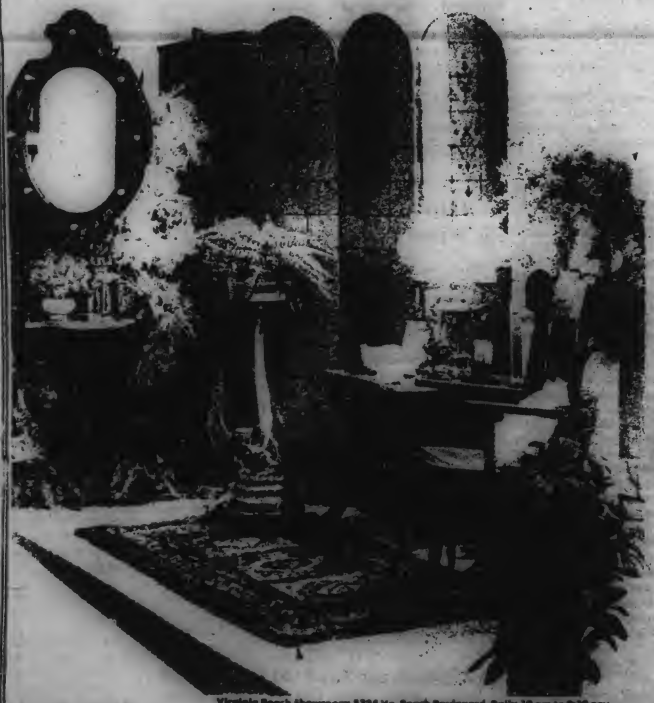

Quality, fashion furniture. Big selection. Low prices. And service. Now you know why we're the busiest place on the boulevard.

Haynes
Home Furnishings

MasterCard VISA Haynes

USE OUR CHARGE PLAN, VISA OR MASTER CARD

Virginia Beach Showroom 3724 Va. Beach Boulevard, Daily 10 am to 9:30 pm;
Hampton Showroom 4113 W. Mercury Boulevard, Daily 12 noon to 9:30 pm, Saturday 10 am to 9:30 pm.